In Three Parts—36 Pages
PART I—TELEGRAPH SHEET—14 PAGES

The Los Angeles Times

"Sail on, sail on, and on and on."

GREATER SOUTHERN CALIFORNIA

...URDAY MORNING. Vol. XLII. JUNE 16, 1923.

Liberty Under Law—Equal Rights—True Industrial Freedom

...RY AGENT KILLS MAN

...ling Officers Seek Refuge

... Asking to Aid of ... Is Shot Down in San Francisco

... Threatens to Wreak ...geance; Mother of ... Is Wounded

...W. P. NIGHT WIRE.]

...FRANCISCO, June 15. — ... members and officials of ... police department have ... a investigation into the ... slay of Basil Artuffo, a ... contractor, 37 years of age, ... wounding of his wife, ... is said by Volstead en... officers on the Artuffo ... Artuffo is at the emer... hospital with a splintered ... while her two little ... 3 years of age, are ... by neighbors.

... Officers Thomas A. ... and Earl H. Miller, armed ... search warrant, visited a ... adjoining the Artuf... They failed to find ... claim to have detected ...

...MORE ENTRANCE

... led them to the Ar... where they encountered ... The first denied them ... to search the prem... by, but a moment later ... a large still in the ... Then, it is claimed, ... made active resist...

... officers were forced to hand... ... and had just com... ... when Artuffo, who ... ... arrested, came out ... ... He is asserted to ... a pistol, and to have ... the officers.

...ARTUFFO'S WIFE

... was unarmed, threw ... Warren drew ... The latter told the ... fired almost im... bullet striking his ... ... held in front of ... Warren says this shot ... through a leg of ... He then opened fire ... and with a wound ... ... neighbors, ... a toy ... notifying the police ... Mrs. Artuffo, still ... wounded besides the ... husband while a crowd ...

... policemen appeared ... the assassin and Miller ... were taken to police ... No charge had been ... them early tonight.

...ANTS IS DENIED

...W. P. NIGHT WIRE.]

...HINGTON, June 15.—The ... of Columbia Supreme ... refused to issue a ... against President ... an application of Wil... of Paterson, N. J., ... to reopen the question ... opening of a national bank ... the Paterson Safe De... Trust Company.

...DAY'S NEWS SUMMED UP

...ER: Clear. Wind at 5 ... velocity, ...meter, highest, 65 ... 59 deg. Forecast: ... and vicinity: Sat... For complete weather ... page of this section.

...A digest in Spanish ... important news events ... to be found on the ... of this section of The ...

...HARBOR NEWS. ... of the arrivals and ... is in and out of ... Harbor will be found ... Part I.

...New National City Bank ... is started in one ... plans are approved. ... money also is to be ...

...All boom days in real ... revived in Judge Valen... when he decided ti...

...Board resolution ... suits start... of land for pro... and civic cen...

...Alaska changed ... for murder of De... Fitzgerald and re... ...

...Irvin appointed ... chief trial deputy, to ... department and ... ...

...men indicted by Fed... ... in assorted rum ... up at Long ...

...Beach was assaulted ... of bullet containing ... of gas in daring ...

...Commerce an... ...ts to settle all dis... ...ntroversies through ... committee.

...On California's law ... ...ions of the right ... Japanese ... ...ought heavily ... to re... ...land wealthy.

...Ex-U. S. Bradley by ... ...ntroversy to ... ...ncentrated ... ...ning how the ...

...Army rules found ... ...ers accepted ... ...ers often higher ... ...ers to be ...

...Art Institute ...

The Gent Who Jumped From the Frying Pansky Into the Fireovitch

Festal Queen, 104 Years Old, Wins in Walk

[BY A. P. NIGHT WIRE.]

TACOMA, June 15.—Mrs. Melissa Lucy Jaynes of Burton, who passed her one hundred and fourth birthday anniversary August 5, last year, won the honor of being Queen of Vashon-Maury Island annual strawberry festival to be held at Ellisport, the 28rd inst., when the votes for the contestants were counted today. "Grandma" Jaynes, one of a field of five, all the rest of whom are of high-school age, received 14,416 votes, while her nearest competitor was 7000 votes behind.

Mrs. Jaynes was born in Orange county, New York, August 5, 1819. She worked actively in her own behalf after having been nominated for strawberry queen and at times complained that those who drove her around in automobiles were not giving her speed enough. "I enjoy speeding up now and then," she declared.

DOG-FACED FITZ RULES WHALE SHIP

South Seas Adventurers Dominated by Hired Hand and Want to Quit

[BY A. P. DAY WIRE.]

SAN FRANCISCO, June 15.—Eighteen disillusioned adventurers, now roaming the South Seas in the whaler Norwhal, are counting the days separating them from resumption of the easy shore berths they forsook to sail in quest of romance, according to a letter from one of their number, Thomas J. Watson, to J. W. Hoge, cashier here in the Mutual Life Insurance Company. The communication was from Pago Pago.

The eighteen amateur seamen bought the whaler, hired two navigators and put to sea from San Francisco last February in search of thrills and cash, figuring to gain the latter by shooting motion pictures of South Sea life and by swapping a cargo of gew gaws which they are carrying.

But, Watson's letter reveals, the green landsmen, owners and crew have tired of the monotony of menial drudgery and of a domineering hired hand, First Mate Fitzpatrick, whom they have dubbed "Dog-Faced Fitz." Fitzpatrick, the letter states, has repudiated them, both as owners and sailors, and contemptuously designates them as "gentlemen rope pullers."

FILM ACTRESS ENDS LIFE

Woman Leaves Note Saying She Will Soon be With Her Friend Wally Reid

Evelyn Nelson, 23-year-old film actress who has starred in comedy roles, was found dead in a gas-filled room by her mother, Mrs. George P. Nelson, and her brother-in-law, Charles L. King, last night, according to reports to police. Two notes were found in the room according to police. One stated that she intended to end her life because she was tired, it was reported.

The other note apparently written just before the gas had overcome her, was reported to have contained this line:

"I am just about gone and will soon be with my friend Wally Reid." This referred to Wallace Reid, one of filmdom's most popular stars who died following a fight against the narcotic habit several months ago.

Miss Nelson, well known in the film colony at Hollywood, lived with her mother at 6231 De Longpre avenue. Her mother had been visiting at the home of King, 1526 Hudson avenue. They returned home last night and found the body.

According to reports to police, Miss Nelson had not been seen by her friends and intimates since Wednesday. The condition of the room indicated, it was stated, that the body might have been dead for some time.

An investigation is being conducted by the police.

MARSHAL IS SHOT; SLAYER LYNCHED

[BY A. P. NIGHT WIRE.]

MIAMI (Fla.) June 15.—Charles Bryant, Town Marshal of Homestead, near here, was shot to death this afternoon in a poolroom in the negro quarter of Homestead when he attempted to make a liquor raid single-handed. Thirty minutes later a negro known as "Gray Eye" Simmons, his asserted slayer, was bound to a tree by a crowd of men and riddled with bullets.

COMMISSION UPHOLDS WOMAN WAGE LIMIT

MINIMUM COMPENSATION AFTER THREE WEEKS OF $16 IS ORDERED

[BY A. P. NIGHT WIRE.]

SAN FRANCISCO, June 15.—An order was issued here today by the Industrial Welfare Commission sustaining the minimum wage of $16 per week for experienced women workers in unclassified occupations.

The order especially affects women engaged in photographic studios, ticket sellers and ushers in moving-picture theaters and other places of amusement and those employed in labelling and filling containers in commercial packing-house and in sorting beans.

One modification was noted in the order which permits the payment of a $12-per-week wage for the first three weeks of service.

CRACKSMEN GET PENNIES

[BY A. P. NIGHT WIRE.]

SEATTLE (Wash.) June 15.—Cracksmen who blew the safe in the postoffice at Snoqualmie, east of here, early today got 2500 pennies wrapped in rolls of paper, according to Postmaster Otto Reinig's report to postal authorities here. Mr. Reinig said he had banked practically the entire funds on hand at the office yesterday afternoon.

COURT PLAN FIGHT ON

Opponents Count Noses

Harding Learns 28 Senators of Party Will Stand With Lodge

President Believes He Will Find People of the West With Him

BY ROBERT BARRY

[EXCLUSIVE DISPATCH.]

[Copyright, 1923, Public Ledger.]

WASHINGTON, June 15.—Just as the President is busy with preparations for his western tour word has been carried to the White House that twenty-eight Republican Senators have been counted as "in line" to stand against the World Court proposal without such "strong" reservations as Senator Lodge may devise as substitutes for those proposed by Secretary Hughes.

The court foes do not pretend to say that number would oppose ratification of the protocol were they unable to obtain the sort of reservations they believe necessary—conditions severing any and every remote connection between the World Court and the League of Nations and attaching provisions to govern future elections of judges calculated to prove unacceptable to European nations.

HARDING NOT ALARMED

The President, it may be said, is not alarmed over the prospect of such formidable opposition within his own party. He is said to feel the Senate is suffering from hot weather excitement over the league issue and that when matters are brought down to actual cases next winter it will be found no serious ground exists for a quarrel between the White House and the Capitol. The President's friends contend he will prove himself just as eager as the Senate to detach the court from the league.

It appears, therefore, the only present issue embodied in the line-up of twenty-eight Republican Senators would be that they are determined to stand with Senator Lodge as against Secretary Hughes with respect to reservations.

As disclosed here today that informal poll reveals the Republican opposition to be composed of the following: Ball, Delaware; Borah, Idaho; Brandegee, Connecticut; Brookheart, Iowa; Couzens, Michigan; Cummins, Iowa; Curtis, Kansas; Dillingham, Vermont; Fernald, Maine; Frazer, North Dakota; Greene, Vermont; Harreld, Oklahoma; Howell, Nebraska; Johnson, California; Ladd, North Dakota; La Follette, Wisconsin; Lodge, Massachusetts; McCormick, Illinois; Moses, New Hampshire; Norbeck, South Dakota; Norris, Nebraska; Pepper, Pennsylvania; Reed, Pennsylvania; Shipstead, Minnesota; Wadsworth, New York; Warren, Wyoming; Watson, Indiana, and Weller, Maryland.

STAND WITH LODGE

A glance at that list is all that is necessary to know that the court foes never could muster that strength against actual approval of the protocol, should reservations unsatisfactory to them be attached by a Senate majority.

It is difficult, indeed, to count more than fifteen irreconcilables in the list. The makers of the poll go only so far as to insist that the Republicans named will stand with the principles set forth by Senator Lodge in his letter to Gov. Hyde of Missouri, in that they will vote for reservations tearing the court free from the League.

ADOPTS COTTON STANDARD

[BY A. P. NIGHT WIRE.]

WASHINGTON, June 15.—The Havre (France) Cotton Association has notified its representative at the international cotton conference of its full acceptance of the agreement reached by the conference adopting the United States official standards as universal and providing for arbitration at Havre.

STAMBOULISKY KILLED IN BATTLE WITH PURSUERS

Former Bulgarian Premier Shot When Peasants Try to Take Him From Guard

[BY CABLE AND ASSOCIATED PRESS]

SOFIA, June 15.—Alexander Stamboulisky, Premier of Bulgaria from the time the peasant government was formed under his leadership in 1918 until he was overthrown last week by the Bulgarian army, was killed this morning in the village of Vetren, near his native town of Slavovitza. He was shot in the course of an attempt by a party of peasants to rescue him from guards who had captured him yesterday after a three-day pursuit.

Stamboulisky was brought from the village of Golak, where he was captured. He announced he had important documents at his Slavovitza home, and was permitted to set out for Slavovitza in an automobile surrounded by guards. On the outskirts of the village a party of peasants blocked the road.

ESCORTED TO VILLAGE

Under the fire of the peasants the guards abandoned Stamboulisky and the peasants proceeded to escort him toward the village. En route a band of soldiers attacked the peasants with rifle fire. It was during the short stiff fighting which followed, that Stamboulisky was shot—virtually on the threshold of his birthplace.

Stamboulisky as a captive, was expected to be brought to Sofia by the noon train today. When the train arrived at the station the streets around Alexander Square were choked with citizens eager to get a glimpse of him. Shortly afterwards they learned of his face.

It was a peasant who arrested the former Premier at Golak. Stamboulisky went to a tile-making establishment and ordered a large amount of tile, paying 200 leva to bind the bargain. Recognizing him in spite of his disguise, the merchant suspected the purpose of the transaction was to develop friendly contact so that he could communicate with the Mayor of Slavovitza thereby getting in touch with his adherents.

The merchant summoned assistance and told Stamboulisky he was under detention.

OFFERS TO SURRENDER

Stamboulisky then decided to place himself in the hands of the new authorities and wrote a letter to the Chief of Police at Vetren offering to surrender. The officer arrived several hours later with a detachment of soldiers.

After starting for Sofia the former Premier asked to be permitted to drive to Slavovitza, and it was the granting of this request that led to his death.

The Sofia newspapers continue to publish various versions of alleged irregularities and scandals of the late Premier's regime. The government has issued a warning against the printing of unfounded reports.

Trains are now running to all points in Bulgaria, and private messages are permitted over the government wires.

CAUSES DEEP REGRET

LONDON, June 15.—News of the death of former Premier Stamboulisky of Bulgaria caused deep regret in diplomatic and official circles in London, where he was regarded as a sincere friend of the Entente. Marquis Curzon, and other British leaders came into contact with him at the Genoa, Hague and Lausanne conferences, and were impressed by his desire to retain the friendship of the Allies, carry out the terms of the peace treaties and restore tranquility to the Balkans.

As a reward for Bulgaria's exemplary conduct since the war under his leadership, the Allies recently reduced the Bulgarian war indemnity from $450,000,000 to $100,000,000 and during the next ten years the country will be required to pay only $17,000,000.

Stamboulisky was regarded by foreign officials as singularly successful in handling the difficult situation in which Bulgaria was placed by the war, but he was adversely criticized for introducing utopian and revolutionary schemes of government, and for his unrelenting attitude toward his adversaries. Unlike Mussolini whom he greatly admired, Stamboulisky failed to realize the need for compromising with those who opposed him.

Nothing, perhaps, did more to

(Continued on Second Page)

RICH WAITER IN COURT TO GET BIG SUM

Cites His Stock Broker for $60,000 Turned Over in Market Deals

[EXCLUSIVE DISPATCH.]

NEW YORK, June 15.—"Little Joe" Jacobs, for the past eighteen years a waiter in the Cosmopolitan Hotel-restaurant and known to hundreds of downtown business men, appeared in Police Court today with Bernard Bandler, a lawyer, and asked for a summons for Smith Weigand, a broker. Jacobs charged that Weigand in the past three years has taken $60,000 of According to Jacobs, Weigand adfailed to return it.

Weigand was in court with his lawyer, Philip Wittenberg. His defense is that he acted as a broker in speculative operations conducted by Jacobs and that Jacobs lost the money. The case was adjourned until July 16.

Jacobs said he has worked seventeen hours a day, seven days in the week in the Cosmopolitan restaurant ever since he came here from Germany eighteen years ago. He has never been inside a theater or a moving picture show. He has never seen Central Park or Coney Island. His only diversion was to walk down to the river front and look at the ships.

In March, 1920, he said, Weigand began to frequent the restaurant. Weigand gave "Little Joe" $10 tips, gained his confidence and found out how much money he had. Jacobs said that he had saved altogether about $75,000.

According to Jacobs, Weigand advised him to go into the stock market and actually bought stocks for him in the early stages of the acquaintance. Jacobs turned the stocks over to Weigand for safekeeping and gave Weigand money, in sums ranging from $500 to $14,500.

Recently, Jacobs said, he became ill and was advised to go back to Germany. He demanded his money and has been unable to get it.

Oil Fire Raging From Lightning in Smoky City

PITTSBURG, June 15.—Lightning this afternoon struck an oil tank in the storage yard of the Atlantic Refining Company here, and tonight the fire was still burning, the entire plant was so enveloped in flames and smoke as to make estimates of the damage impossible.

It was reported at 10 o'clock that three large tanks had been destroyed entirely and a fourth was burning, while efforts were being made to prevent the spread of the fire to the gasoline section where large quantities of fuel were stored.

GASOLINE AS CLEANSER STARTS SERIOUS FIRE

[EXCLUSIVE DISPATCH.]

EL CENTRO, June 15.—Mrs. Clarence Denny is in an El Centro Hospital under treatment for serious burns received when her house in the country west of here was destroyed by fire. A spark made by friction of silk cloth when the woman was cleaning clothes with gasoline, was declared to be the cause of the fire. Mrs. Denny and her daughters had packed their clothes in preparation for a summer vacation at Los Angeles, and were about ready to start when the accident occurred. All their belongings in addition to the house were destroyed.

Early Copy!

In less than twenty-four hours the many thousands of want ads making up the Sunday Times' two big want ad sections must be received, type-set, proof-read, classified, printed and distributed throughout an area of over 2000 square miles.

Advertisers can help maintain good service by sending or telephoning EARLY COPY.

Pico 700 or "10391"

FARM CROPS IN DEMAND

Increase Shown in Exports

Secretary Wallace Blames Overproduction for Low Prices

Foreign Sales Larger Than During War Period in Many Cases

BY GRAFTON WILCOX

[EXCLUSIVE DISPATCH.]

[Copyright, 1923, by the Chicago Tribune.]

WASHINGTON, June 15.—Lack of export demand has not been responsible for low prices of farm products, Secretary of Agriculture Wallace declared today.

Exports of farm products since the war have been greater than ever before, Secretary Wallace pointed out. Overproduction, he said, has been one of the causes of low prices, production of many crops having been greater since the war than during the war period.

"A great many people seem to have had the notion that the low prices for farm products during the past three years have been due to a reduction in our exports," the Secretary said. "Under this misconception they have urged the adoption of various political and economic devices which they thought might increase agriculture exports. The fact of the matter is that our exports of farm products during the past three years have been far greater than before the war and greater even than during the war years.

GREAT INCREASE SHOWN

"Take our eight principal food crops, corn, wheat, oats, barley, rye, buckwheat, rice and potatoes. The average annual exports of these eight crops for the years 1920 to 1922, inclusive, were 142 per cent greater than the average annual exports of these same crops for the years 1905 to 1914, inclusive. During the past three years our corn exports were 82 per cent greater than in the prewar years named; our wheat exports 140 per cent greater; our oats exports, 37 per cent greater; barley, 116 per cent greater; rye, 2600 per cent greater; buckwheat, 114 per cent greater; rice, 213 per cent greater; potatoes, 125 per cent greater.

"The total volume of exports of these crops, measured in bushels, was even greater by 13 per cent during the post-war years 1920 to 1922, inclusive, than during what we may call the war years, 1915 to 1919 inclusive.

"In the case of animal food products our average annual exports during the pre-war years 1905 to 1914, inclusive, amounted to 921,000 tons. During the war years, 1915 to 1919, inclusive, our exports more than doubled, being an average of 2,023,000 tons. During the post-war years, 1920 to 1922, inclusive, our exports amounted to 1,401,000 tons, an increase of 52 per cent over the pre-war period.

NO LACK OF DEMAND

"From these statistics it ought to be perfectly clear that low prices for farm products were not caused by lack of export demand.

"We have been producing more than in the pre-war years. In the case of the eight crops named the average annual production in bushels was 16 per cent greater during the post-war years 1920 to 1922, inclusive, than during the pre-war years. The production of corn was 14 per cent greater, of wheat 17 per cent, oats 19 per cent, rye 98 per cent, rice 104 per cent, potatoes 18 per cent; there was a decreased production of buckwheat of 15 per cent.

"Not only was the production of these crops greater during the post-war years than during the pre-war years, but it was more than 2 per cent greater during the post-war years than during the war years of 1915 to 1919."

COLORADO SPRINGS HIT

Cloudburst Drenches City, Washes Out Bridges; Great Storms in Nevada; Fires in Canada

[BY A. P. NIGHT WIRE]

COLORADO SPRINGS (Colo.) June 15.—Colorado Springs late this afternoon was drenched by a heavy cloudburst, accompanied by hail. Many bridges over the Fountain River south of here are reported washed out.

RENO (Nev.) June 15. — The heavy storm in the Sierra Mountains summit made it impossible for the mail aviators to get through to San Francisco this afternoon. Despite the heavy rain, however, the flight from Reno to Elko and back was made in safety.

RENO (Nev.) June 15. — Rain began at 9:30 this morning and had not ceased late this afternoon, putting the rainfall for June already at three times the normal for the whole month. All the mountains around Reno are deep in new snow and cattlemen and sheep owners say the storm is worth many thousands of dollars to the live-stock industry.

QUEBEC, June 15.—Sully and Les Etroits, villages in Temiscouata county, have been wiped out by forest fires which are spreading. Two men are said to have been killed.

FREDERICTON (N. B.) June 15. — Forest fires raging in the northern part of the province thus far have proved more disastrous than any since the great Miramichi fire in 1825 and it is feared that before the present fires burn themselves out the loss will be the greatest on record.

More than 250 square miles of timber land have been destroyed.

No fatalities have been reported.

RECORDS ORDERED TO COURT IN TAX ACTION

[EXCLUSIVE DISPATCH.]

PHOENIX, June 15.—An order has been issued in the United States District Court commanding production in court of the records and accounts of the United Verde Extension and United Verde Mining companies, for scrutiny in connection with actions brought by the corporations against State officials asserted to have made unfair and discriminatory tax levies on the properties affected. The United Verde and Extension valuation had been increased by the State Tax Commission, by $18,300,000.

PREMIER SELF-EDUCATED

Stamboulisky Credited Wife With Success

[BY CABLE AND ASSOCIATED PRESS.]

LONDON, June 15.—With the death of Alexander Stamboulisky passes one of the most interesting and picturesque figures in European political life. Born of humble parents, Stamboulisky, who was 44 years of age, was entirely self-educated. An idea of his thirst for knowledge may be gained from the fact that he married his schoolteacher, to whom he attributed much of his success in life.

He was as rugged physically as he was mentally and usually overawed those who came into his presence by the very bigness of his frame. He had all the elements which in the popular mind go to make up the dictator. He stood more than six feet in height, his enormous head was covered with a wealth of black curly hair, his small eyes looked sharply out over an upturned, kaiser-like moustache, and his tremendous jaw

(Continued on Second Page)

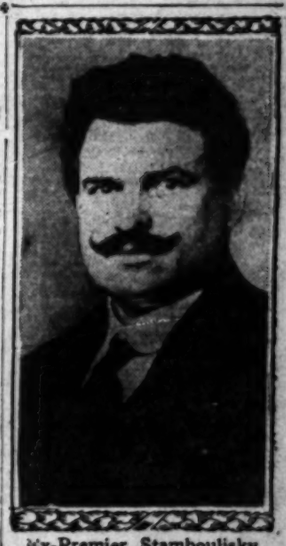

Ex-Premier Stamboulisky Of Bulgaria.

REMEMBER THIS
By H.M. STANSIFER

The first time another does you an injustice it is his fault; the second time, it is your fault.

RED HEEL ON TURKESTAN

Asiatics Seek Aid of Britain

Soviet Wresting Lands and Crops From Starving Populations

Foothold Gained by Trickery; Millions Slain by Bolsheviks

BY JOHN STEELE

[BY CABLE—EXCLUSIVE DISPATCH.]
[Copyright, 1923, by the Chicago Tribune.]

LONDON, June 15.—The British government has received from Seyod Mohammed Alim Kahn, Emir of Bokhara, a request for protection and assistance against Russian soviet aggression which reveals for the first time a new migration of Huns. The Emir spoke on behalf of not only his country, but all the semi-independent states of Central Asia, including Turkestan, Khiva and many others lying between Russia on the north and the Afghan frontier and extending from the Caspian Sea to the Chinese frontier.

The population of these states are all Musselmans and the countries produce a great deal of wheat. Their wealth attracted the Bolsheviks. There has been a steady migration from Russia, first in the guise of military liberators to establish soviet republics and then civilian colonists. The latter have been seizing the crops and sending them to Russia, starving to death the people surviving battle and massacre.

It is estimated that more than 2,000,000 of the native population have been killed during the last three years, and more than that number of Russian colonists have taken their places.

According to the Emir's appeal the Russians used craft to gain a footing in the countries, first coming in as liberators and promising independence and then sending troops to help establish governments. However, they encouraged the lowest elements to rise against the wealthier classes and rulers, but they did not, as in Russia, turn over the administration to them. All the posts were reserved for native Russians, whose only interest was to denude the country of food for the benefit of the Red armies and Communists in Russia.

NEW ORDER SPEEDS LIQUOR WITHDRAWALS

DIRECTORS TOLD TO ASSIST DRUG STORES AND HOSPITALS WITH SUPPLIES

[BY A. P. NIGHT WIRE.]

WASHINGTON, June 15.—Relaxation of prohibition regulations affecting liquor supplies of hospitals and retail druggists was announced today by Federal Prohibition Commissioner Haynes.

State directors received new orders to expedite applications for hospitals and druggists to the full limit of their yearly and quarterly allowances, and State directors are reminded that if hospitals and drug stores do not use their entire quota in one quarter they may draw the difference in a later period. The latter regulation is designed to increase supplies in winter seasons when they are regarded more necessary in cases of sickness.

Commissioner Haynes's memorandum also orders State directors to approve the maximum withdrawals of liquor by druggists and hospitals under their permits unless at a hearing it should develop that quantity was more than required for legitimate use.

GOV. SMITH URGED TO HAVE DRY LAW PASSED

NEW WOMEN'S BODY WIRES NEW YORK EXECUTIVE TO CALL SESSION

[BY A. P. NIGHT WIRE.]

NEW YORK, June 15.—The National Committee of One Hundred for Law Enforcement, said to represent 10,000,000 women, today telegraphed Gov. Smith at French Lick, Ind., asking him to reconvene the Legislature to pass a prohibition-enforcement measure that would put New York in line with other "law-abiding States."

The committee, which suggested that all women pray that Gov. Smith might "see his duty," also adopted a resolution calling for greater activity against the rum fleet and more severe penalties for bootleggers.

The meeting was not open to the press, but a statement issued at its close stated that a campaign for greater enforcement of the Volstead Act would end on election eve of 1924 with the "grand marches of allegiance" in all large cities.

WOOLEN INDUSTRY STRONG, WOOD SAYS

[BY A. P. NIGHT WIRE.]

NEW YORK, June 15.—Further improvement in the woolen industry was predicted by William M. Wood, chairman of the American Woolen Company, upon his return on the Mauretania today from a trip to Europe.

"The consumption of wool is increasing in the United Kingdom, and in Japan and on the continent," said Mr. Wood. "The tone of wool is firm. There is buying with increasing orders. They are literally eating it up."

The 31-cent tariff on wool was not concerning him, Mr. Wood said, declaring that "the consumer has got to pay the war debt on something, and it might as well be woolens as anything else."

DRY LAW CLOSES CAFE

[BY A. P. NIGHT WIRE.]

NEW YORK, June 15.—Another New York oasis today went dry. Continuing the government's war on alleged wet cafes along the gay White Way, Assistant United States Attorney Cohen obtained from Federal Judge Hough an order padlocking the Three Kings restaurant for a year.

COW TRAMPLES LARGE WILDCAT

Beast's Body and Blanket of Gnats are Reported at Clarkdale

[EXCLUSIVE DISPATCH.]

JEROME (Ariz.), June 15. From the Verde Valley comes a tale of finding, on the Clarkdale ball park, of the carcass of a large wildcat, with evidence that the animal had been trampled and gored to death by a cow.

Apparently without relevancy is added that the park also was found covered by a blanket formed of millions of dead gnats.

STAMBOULISKY SELF-EDUCATED

(Continued from First Page)

hinted of his unbounded energy. With this formidable physique went a thundering voice.

ENGAGED IN JOURNALISM

Before the war Stamboulisky engaged in journalism, but later turned his attention to politics, in which he soon rose to the leadership of the peasants, who trusted him implicitly. When King Ferdinand threw Bulgaria's fortunes into the war on the side of Germany, Stamboulisky created a sensation by telling the king he would pay dearly for his folly.

"If you plunge this country and its peace-loving people into war, Sir," he said, "you will pay for it with your head and your throne. The blood of the people will be on your hands, and the judgment of God upon your soul. I warn you now of your folly."

The king stood aghast, speechless and pale. Then, regaining his composure, he replied curtly:

"Well, others may lose their heads, too," and forthwith had Stamboulisky thrust into jail, where he remained throughout the war.

During his incarceration, he wrote a number of books on Socialism and other subjects. When Ferdinand was dethroned in October, 1917, Stamboulisky was liberated and called upon to save the shattered fragments of his country. He formed a Cabinet, and held the office of Premier continuously from that time until his sudden fall from power a few days ago.

ADMIRED AMERICA

It was Stamboulisky's ambition to visit the United States this year in company with King Boris, but this plan was prevented by the disturbed political situation at home. In frequent conversations with newspaper men, he emphasized his high admiration of the American people and the American system of government, and said it was his wish that King Boris marry an American girl.

Stamboulisky while Premier lived in a humble cottage near Sofia, where he not only slept and had his meals, but carried on the affairs of the government and received visitors. He was a man of great personal courage, but knew that his life was constantly in danger, and he never went to bed without putting a rifle by his side and stationing guards outside his house.

EX-PREMIER OF BULGARS KILLED

(Continued from First Page)

alienate foreign and domestic sympathy and support from him than his summary trial and imprisonment of members of the Radoslavoff, Guechoff and Malinoff cabinets, all of whom at one time were his associates and who represented the brains of Bulgaria. At his instance these men were sentenced to long terms of imprisonment and ordered of pay to the Bulgarian people the entire cost of the war, which was something like $1,000,000,000.

What effect the late leader's death will have on the present disturbed situation in Bulgaria, Allied diplomats tonight were disinclined to say, but they were unanimous in the belief that it would lead to a long period of unsettlement and perhaps even bloodshed.

WESTERN GUARDSMEN IN SUMMER CAMP

[BY A. P. NIGHT WIRE.]

CAMP LEWIS (Wash.) June 15. Advance troops of the Oregon, Idaho and Montana National Guard are today getting kitchens ready, supplies gathered and baggage sorted for the influx of guardsmen from these States due tomorrow. Similar preparations are proceeding at Camp Murray, near by, where the Washington National Guard will camp. A total of 5000 guardsmen from the four States, constituting the Forty-first Division, will take part in the summer maneuvers. Two thousand of these will be from Washington, 2000 from Oregon and the other 1000 from Idaho and Montana.

BLIND BOY IS HONOR STUDENT IN SCHOOL

[BY A. P. NIGHT WIRE.]

CHICAGO, June 15. — Herbert Geisler, 18 years of age, blind since he was 5, will be graduated by the John Marshall High School here next Thursday with the highest honors his school can bestow upon him, school officials announced today. He led his classes for four years, with an average of 97 per cent, the highest ever accredited to any graduate of the school.

That achievement won for him the World memorial scholarship of $200 at the University of Chicago.

"If any credit is due, my sister, Carol, should get it," Herbert said. He explained that Carol, who is employed in the day time, was his "eyes" at night.

RUSSIANS FLOCK IN

[BY CABLE—EXCLUSIVE DISPATCH.]

TOKIO, June 15.—Steerage accommodations on all the American liners for the next several weeks have been booked by immigrants. The several thousand Russians in Japan and China, who are seeking passage are mainly refugees taking advantage of the July 1 quota date.

TREASURY GETS NINETY MILLION

Final Settlement of War Claim Effected

Pennsylvania Railroad to Refund Huge Sum

Represents Expenditures for Equipment

[BY A. P. NIGHT WIRE.]

WASHINGTON, June 15. — An agreement to pay into the treasury $90,000,000 has been made by the Pennsylvania Railroad system as the result of final settlement between the railroad and the government of all accounts arising out of the war-time Federal control.

The Pennsylvania's payment will reimburse the government for the cost of a large number of additions and betterments made to its lines during government control, which overbalanced all the road's claims against the treasury for damages, under maintenance and other items.

PROVIDE FOR BALANCE

"The Director-General of Railroads has effected a final settlement with the twenty-four companies comprising the Pennsylvania system for financial accounting arising during the twenty-six months' period of Federal control," Director-General Davis said in a statement. "After an adjustment of all accounts between the government and these railroads there is a balance due the government from them, largely on account of capital expenditures of $90,000,000. Under the law this amount will be funded by the government, the railroad giving properly secured paper for the ultimate payment of same.

"This completes the largest adjustment which has been or will be made before the railroad administration. The tonnage carried by the Pennsylvania system represents about one-tenth of the total traffic handled by the class one roads of this country and the equipment, freight cars, locomotives and passenger cars represent about the same proportion of the equipment of class one roads."

SETTLES ACCOUNT

The Railroad Administration has now settled the accounts arising from Federal control of companies which own 86 per cent of the country's rail mileage.

While most of the settlements have involved payments by the government to railroads, several companies have returned money or securities evidencing indebtedness to the treasury.

PARIS SAYS GERMANY IS LIKE SOVIET

Aim Declared to Obtain Parley and Then Play on Allies' Differences

[BY CABLE—EXCLUSIVE DISPATCH.]
[Copyright, 1923, Public Ledger.]

PARIS, June 15.—Germany's latest reparations offer fulfilled only one condition of the Franco-Belgian demands—it was a direct appeal duly registered with the Reparations Commission as well as the Allied governments.

What makes the note seem ridiculous in Paris is that Chancellor Cuno carefully avoided the most important issue in the whole reparations affair—the question of the Ruhr and the cessation of organized German sabotage. That alone makes the note unacceptable, aside from Cuno's failure to talk real business.

The French are convinced that the German note was written solely in an attempt to force an inter-Allied conference in which Germany would sit as an equal and from which Germany would derive advantages, owing to the political differences in the Entente. The present tactics are described as the same as those which Russia used at the Genoa Conference and which the Turks have tried at Lausanne.

The financial clauses of the note are considered absurd even by the most moderate Frenchmen, some of whom counseled negotiations at the first capitulation on May 2. A four-year moratorium — payments beginning after 1927—is now described as impossible, especially with the entire absence of guarantees. Furthermore, the medium of payments, by state monopolies, is not convincing, especially to countries like France, Italy and Belgium, which have great monopolies themselves, which monopolies, according to the annual budgets, are not their chief sources of wealth.

The Allies, that is, France and Belgium, will reply to the German note but it is likely to be a single notification that the dual regime in the Ruhr henceforth will be intensified with further exploitation of industries and increased penalties for train-wreckers and bomb-throwers who employ such means to show Germany's good faith.

Three Countries Plan Parley on Tangier Future

[BY CABLE—EXCLUSIVE DISPATCH.]

MADRID, June 15.—The conference between Great Britain, France and Spain to determine the future status of Tangier will be conducted in London soon. The delegates of the powers will probably be Lord Curzon, Premier Poincare and Senor Alba, Spanish Minister of State. Before fixing the actual date of the conference there will be a preliminary meeting of technical experts to consider the elimination of any problems which might prove obstacles to the conference.

Opinion in Spain takes the view that by virtue of the preponderance of Spanish subjects, industries and language, Tangier should rightly belong to Spain or become part of the Spanish protectorate in Morocco.

G. A. MARR QUITS JOB

[BY A. P. NIGHT WIRE.]

WASHINGTON, June 15.—The resignation of G. A. Marr, Salt Lake City, as general counsel of the War Finance Corporation was announced today, effective July 1.

NEW CURE FOR CANCER TESTED

Woman Put Under 250,000 Volts of X-Ray

Submits to Experiment for Fifty-six Hours

Patient in High Spirits; Result Termed Good

[BY A. P. NIGHT WIRE.]

NEW YORK, June 15.—Miss Anna Ellin of Spring Valley, N. Y., woman cancer patient at Bellevue Hospital, has undergone fifty-six hours of constant exposure under 250,000 volts of X-rays. Although surgeons have not announced the result of the operation they assert it was successful in that the patient suffered no burns and was able to eat and sleep throughout the treatment.

Dr. I. Seth Hirsch, head of the X-ray laboratories, said this marks the test of a new method which gave the rays a radiation which would kill the cancerous cells and leave the healthy ones unharmed.

The usual maximum X-rays to which the patient has been exposed heretofore were of only 150,000 volts and the maximum time usually 100 minutes.

KEPT SECRET

Miss Ellin, who is 29 years of age, appeared in good spirits when the current was turned off. Dr. Hirsch said she had become nauseated, which he regarded as a favorable indication that the rays were attacking the diseased tissue.

The secret of the woman's treatment became known for the first time this morning. Medical men are watching the experiment closely particularly in view of the statement by Dr. William J. Mayo of Rochester, Minn., before sailing for Europe this week that no cure for cancer had yet been found.

The experiment on Miss Ellin is the second in which X-rays have figured within the last few hours. It became known yesterday that the rays had been used to wither the thymus gland which was choking a 3-day-old baby. The X-ray was employed after artificial respiration failed.

TRY EXPERIMENT

Miss Ellin walked into Bellevue Hospital on the 6th inst., and asked for an X-ray examination. The examination revealed that she had been attacked by a cancer and preparations were made immediately for the experiment.

The machine used in the operation is known as the Wattler. So powerful are the rays that they can penetrate a brick wall and outline the bones of a hand at 200 feet. The machine was placed about six feet from Miss Ellin. Parts of the body not exposed were carefully protected with leather covering. Until this morning when she became ill, the patient ate and slept normally.

Dr. Hirsch believes that cancer cells can be exterminated with the X-ray if the rays can be so concentrated as not to injure healthy cells.

In Miss Ellin's case, the cancer growth was attacking the abdomen.

DOUBT RESULTS

Dr James E. Wing, cancer specialist of Cornell University, and the Memorial Hospital, when told of the experiment, said that judging from his own experience, he would predict that any patient kept under such terrific voltage for so long a period would suffert the effects for the rest of life.

"The X-ray of 250,000 volts for fifty-six hours would certainly kill the cancer," he said, "but in my opinion it would also greatly harm the healthy cells. The usual method, which has been in use for several years, is to give the treatment in short periods of from one to two hours with rests in between. Of course, I can give no definite opinion without seeing the patient, but I imagine she will be injured for life."

Shortly after noon, it was announced that Miss Ellin was showing marked improvement and doctors in the X-ray laboratory expressed the belief that the experiment had been successful as far as could be expected at this time.

Dr. Hirsch said that 20 per cent of patients suffering from the disease have been permanently cured, but these cases, he observed, were unusually mild. Forty per cent of cancer patients show little improvement, while 30 per cent die.

CATTLE QUARANTINE IN IMPERIAL COUNTY

EMBARGO AGAINST SHIPMENT PLACED BECAUSE OF SCAB EVIDENCE

[BY A. P. NIGHT WIRE.]

SACRAMENTO, June 15.—Evidence submitted to him of the presence of cattle scab among herds in the vicinity of Brawley today resulted in the placing of an embargo against the shipment of cattle from all points in Imperial county by Dr. J. P. Iverson, head of the division of animal industry of the State Department of Agriculture.

Cattle scab heretofore has been unknown in California, according to Dr. Iverson, and for this reason he said prompt action was imperative to prevent if possible the spread of the disease to other parts of the State.

Railroads operating in Imperial county have been notified of the quarantine, which will be absolute for the time being, Dr. Iverson said, except in cases where cattle for shipment out of the county have been inspected by agents of his department and given a clean bill of health.

The diseased animals found are to be slaughtered under supervision as a precautionary measure. The embargo, according to Iverson, will remain in force until the inspection which has been ordered has progressed to a point warranting either modification of the quarantine or making it permanent.

PRAIRIE PIPE DIVIDEND

[BY A. P. NIGHT WIRE.]

INDEPENDENCE (Kan.) June 15.—A quarterly dividend of $2 per share has been declared by the directors of the Prairie Pipe Line Company, effective the 15th inst., payable July 31 to stockholders of record the 30th inst., the company announced today.

WATSONVILLE CORDIAL HOST

Fruit Kings Welcome Guests From Los Angeles

Express Hearty Approval of Chamber's Project

Sociability Excursionists Win Many Friends

[EXCLUSIVE DISPATCH.]

SAN JOSE, June 15.—As emissaries from a city that consumes one-third of the Pajaro Valley apple crop, the frank expressions of mutual helpfulness in the solution of business problems advanced by members of the Los Angeles Chamber of Commerce sociability excursion were greeted with complete indorsement at the luncheon given by the Watsonville Chamber of Commerce today.

C. H. Baker, head of that body, in voicing for the city his appreciation of the principles declared by the caravan of business men from the south, pointed to the growing agricultural wealth of the Watsonville district and its value in the markets of California and the United States.

The annual crop of strawberries, he said, amounting to approximately 1000 cars, is large enough to make a strawberry short cake the size of Mt. Lowe. The district has shipped as much as twenty-six cars of vinegar, totalling 156,453 gallons, in one trainload to the eastern markets, and the apple cider industry provides the community with one of its chief sources of revenue.

YEAR'S CROPS LARGE

The apple, lettuce and berry crops this season in the valley are predicted to yield appreciable increases over last year. In 1922, Watsonville harvested a crop of 250,000 boxes of apples, making 3000 cars. The proportion of the yield evaporated amounted to 6500 tons, indicating a total production of apples of 275,000 boxes. The acreage planted to lettuce is doubled this season, estimates running as high as 700 acres. The strawberry, blackberry and loganberry acreage produced an immense yield in 1922. The strawberry plants grew a crop of 2000 chests, the blackberries 10,000 and the loganberries 8000. A total production of berries of approximately 40,000 chests including other varieties. Vinegar and cider from Watsonville have national reputations. The output of vinegar last year reached 125,000 gallons, and the cider production amounted to 25,000 gallons. Peas, cherries, garlic, beans and onions are other important agricultural crops raised in the Watsonville district.

The granite rock quarries are the source for the huge tonnage of crushed rock utilized in the construction of good roads in the surrounding territory, the output for this year being estimated at 400,000 tons.

VISIT COUNTRYSIDE

The diversified resources of the country contiguous to Monterey were viewed by the excursionists in the morning trip as the guests of the Monterey Chamber of Commerce, which culminated in the seventeen-mile drive through Pacific Grove, Carmel-by-the-Sea, and the picturesque mountains encircling the bay. Monterey county is recognized for its fishing industry, its dairying and the production of honey, potatoes, alfalfa, sugar beets and the breeding of thoroughbred stock.

Similar enterprise in escorting the visitors to the points of interest was met on the other side of the bay at Santa Cruz. They were shown the artichoke plantings from which the world's markets secure the largest supply, and the prosperous fruit orchards near the city.

Considerable surprise was expressed at the hearty co-operation of the city of Santa Monica in sending its municipal band and a party of leading citizens on the tour. Delegations from the chambers of commerce at San Jose and Los Gatos met the excursion at these stops and presented the members with souvenir boxes of prunes and cherries.

GUESTS AT BAY CITY

The party will be guests of the San Francisco Chamber of Commerce tonight and tomorrow will be taken on automobile tours of the city. At the invitation of John J. Mitchell, former president of the Los Angeles Chamber of Commerce, Headquarters will be established at the Fairmont Hotel of which he is manager. The Santa Monica band is to give a concert tonight in Union Square, and one tomorrow at Idora Park in Oakland. The return trip will begin Saturday night, arriving at Los Angeles Sunday morning. The additions to the personnel of the excursion since the departure Tuesday morning, include Mrs. Gordon, wife of Robert Gordon, motion-picture actor, and L. W. Ely, who with F. W. Chapman, represent the First National and Pacific Southwest banking group.

INDICT FORMER CITY AND STATE OFFICERS

[BY A. P. NIGHT WIRE.]

SACRAMENTO, June 15.—H. M. Mitchell, former city prosecutor of Sacramento; John S. Blair, former Deputy State Labor Commissioner; C. M. Jones, A. C. Kalstead and J. F. Sterm, all directors of the Modern Laundry, a new corporation of Sacramento, were indicted this afternoon by the county grand jury on two counts of violation of the State Corporation Securities Act.

One count charges failure to impound 30 per rent of the proceeds of stock sales as required by the permit issued to sell stock, and the second charges spending of more than 20 per cent of the proceeds of the sale of stock.

Shields & Orr
(The Good Tailors)
414-416 W. 6th St.
Established 1902

HARDING TO ASK NEW ALIEN LAW

Bootlegging of Foreigners Causes Worry

Collusion in Old Countries is Feared

Plan to Enroll Arrivals to be Offered

[BY A. P. NIGHT WIRE.]

WASHINGTON, June 15.—President Harding expects to call to the attention of the next Congress, with a view to enactment of remedial legislation, the increasing number of aliens being smuggled into the United States.

This announcement was made today at the White House where it was said that the President feels the steadily increasing "bootlegging" of aliens to be a serious problem. The government, it was said, was attempting vigorously to prevent the illegal entrance of aliens and liquor, one of which is regarded as about as troublesome as the other.

Government officials who have studied the problem were said to be somewhat apprehensive of collusion in the countries from which the aliens come, although recognized that any such collusion is without sanction of the home governments.

Secretary Davis, who has been studying for several months measures to stop the illegal admission of aliens, estimated today on the basis of latest reports that there are in New York approximately 5000 Chinese who gained admission to the United States in violation of law. Their deportation, even if they could be arrested, would be an almost impossible task, the Secretary asserted, adding that to deport the Chinese in New York alone would cost the government at least a million dollars.

The Labor Secretary also told the President that he regarded the enrollment of aliens in this country as the only feasible method of stopping illegal entry of immigrants, since he believed that even if the entire Army and Navy were used to guard the nation's borders, "immigrant smuggling" could not be stopped. An alien enrollment bill already has the indorsement of the administration and is expected to come up for action at the next session.

INCREASE OF CRIME IN JAPAN EXPLAINED

[BY CABLE—EXCLUSIVE DISPATCH.]

TOKIO, June 15.—Metropolitan police statistics show that as a result of the growing unemployment crime increased 40 per cent in the year ending May 1. The police report 50,000 cases in the city and suburbs, mainly theft and fraud. There were 124 murders.

SPANISH LOSSES REVEALED

[BY CABLE—EXCLUSIVE DISPATCH.]

MADRID June 15.— The Spanish losses in the operation around Tizziazza, Morocco, according to the revised official list, were 68 killed and 299 wounded.

EVERY MORNING IN THE YEAR Los Angeles Times
The Times Building, First and Broadway
90c per Month DELIVERED BY CARRIER
By Mail, in Postal Zones 1 to 4, including California, Arizona, $12.50; Monthly, $1.05. In Zone 5, including Colorado, Idaho, Oregon, Washington. Yearly, $15.00; Monthly, $1.25. In Canada and Mexico Yearly, $18.00; Monthly, $1.50.
Entered as second-class matter, Dec. 4, 1891, at the Postoffice at Los Angeles, under the Act of March 3, 1879.
SATURDAY MORNING, JUNE 16, 1923. VOL. [illegible]

AMERICAN HELD FOR RANSOM

Note Found Written by Farmer Kidnaped by Bandits Last April; Death Threatened

BY JACK STARR-HUNT
[EXCLUSIVE DISPATCH]

MEXICO CITY, June 15.—Unless ransom money in the sum of $9,000 pesos is paid to Juan Galindo, famous Mexican bandit, for release of R. A. Newman, American farmer, the latter will be killed by the bandits. This information is contained in a pencilled note received by me today in care of the Excelsior.

The note was written in the mountains of Durango and was smuggled out of the camp of the bandits. It reads:

"On April 21 last, while I was at my Hacienda Guadalupe, in the district of Durango, I was captured by Coronal Jesus Carrillo and Galindo's men, and held as a prisoner. In the [illegible] of your paper [illegible] last, wanting a ransom of $9,000 pesos, but the details are not correct.

"Needless to say I am not happy to be [illegible] predicament as [illegible] aren't at all to my liking. I have very little to eat and am being treated with much contempt by Galindo who has [illegible] my release and is determined [illegible] isn't forthcoming within [illegible] days I shall be killed. I am a poor agriculturist, [illegible] position to pay this ransom. My family to come to me as I am an American citizen and have been in Mexico [illegible] months."

[Signed] R. A. Newman.

Word of the kidnaping of the American by the bandits arrived here in messages on April 26 last, [illegible] of Durango. At the [illegible] United States Consul [illegible] advised the embassy of the [illegible].

Since then no word of the kidnaped American had been received and it was feared that he either been slain by the bandits or had died of exposure. Government departments have occasionally announced that Newman was still a bandit prisoner, but troops have been [illegible] mountains for him [illegible].

The receipt of the [illegible] indicates that he is still [illegible] faces death on the [illegible] less the ransom money is [illegible] that time.

Galindo is a notorious bandit who has made [illegible] ing of Americans in the [illegible] some time. Several other Americans have been [illegible] for ransom by the bandits in recent past.

MAYOR TO GET [illegible]

[EXCLUSIVE DISPATCH.]

PHOENIX, June [illegible] L. D. Van Dyke of [illegible] to Los Angeles, via [illegible] cure expert assistance [illegible] seriously injured when [illegible] struck by a stream of [illegible] the city's high-pressure [illegible] while he was directing [illegible] of the fire department [illegible]

SHOT STOPS SUSPECTED RUM VESSEL

Seminole Opens Fire as Speedy Boat Tries to Get Away From Officers

[EXCLUSIVE DISPATCH.]

NEW YORK, June 15. — The revenue cutter Seminole, one of four cutters just armed with four-inch guns and six-pounders to enforce a blockade against rum runners, was compelled to use solid shot before halting the speed boat Bertha Bell, according to a radio message received today at the customs house by customs officials.

The speed boat with its crew of three, all prisoners, were brought later into the barge office in tow of the Coast Guard cutter Raritan.

The Seminole made use of its battery of four-inch guns in a chase after the speedboat off Atlantic Highlands. The suspect, a craft forty-five feet long and seven tons in weight, was more than a match for the cutter in the chase off the highlands, for the boat is built for more than twenty-five knots an hour, while the best that the Seminole can do is about fifteen knots. The revenue cutter is a heavier boat, and carries a crew of between thirty and forty men. What the Seminole lacked in motive power it made up in its equipment of arms.

The three men aboard the alleged rum runner were taken for arraignment before Edward Barnes, assistant solicitor to the collector of the port. The prisoners described themselves as Herbert Smith, a broker; George Murdock, a boatbuilder, and his brother, Lawrence.

PLAN MORE ROAD SIGNS

[EXCLUSIVE DISPATCH.]

OXNARD, June 15.—C. E. Mostay and J. F. Field of the Southern California Automobile Club, attended the monthly meeting of the Oxnard Chamber of Commerce tonight in Community Center. They discussed the matter of installing signs along the highways leading to Oxnard.

Some of our planted acreage at $550 an acre.

Small Farms at Glen Avon Heights

Make Your Home an "Income Home!"

Small Farms of 2½ to 10 Acres

¼ First Payment —balance in one, two, three and four years.

$350 Per Acre Unimproved (Planted, $525 an acre and up)

Abundance of Gravity Water at very low rate

This price includes irrigating and domestic water delivered to land under pressure. Convenient bus service every 30 minutes. Railway near. Good grammar school. Free transportation to high school. Just compare this land with any other land near this price. Seven miles west of Riverside on Main Riverside Boulevard.

How to Go: Drive out through Pomona and Ontario on "Riverside Boulevard." Turn south at Ontario one-quarter mile on Euclid Avenue, thence east on the main Riverside Boulevard to tract, ten miles east of Ontario. Watch for Glen Avon signs. Or take Riverside bus at Station, Fifth and Los Angeles Sts.—and get off at tract office.

Mark Tungate
412-414 Pacific Finance Bldg.
LOS ANGELES
Phone 138-30

Glen Avon Heights
Name .....
Street .....
City .....
Phone No. .....

BILLS SIGNED BY GOVERNOR

Measures Affecting Soldier Welfare Department Among Those Given Approval by State Executive; General Housing Act Okehed

[BY A. P. NIGHT WIRE]

SACRAMENTO, June 15.—Gov. Richardson signed today Senate bills Nos. 141 and 142, placing operation of all vessels on inland waters within the jurisdiction of the Railroad Commission. These bills enlarge the jurisdiction of the commission to embrace all craft operating on inland water, whereas present regulations cover only boat lines operating between fixed termini.

In announcing the signing of the bills the Governor's office issued the statement declaring the present law has resulted in "unfair competition, fluctuation of rates and questionable service."

The Governor also signed three measures affecting the Soldier Welfare Department, in which the American Legion and other veterans' organizations of the State were interested.

The are:

Assembly bill No. 779, amending the Veterans' Educational Institute Act; Assembly bill No. 787, amending the Veterans' Farm and Home Purchase Act, and Assembly bill No. 781, amending the Veterans' Welfare Act. The object is to make the acts more workable and to conform with the experience gained under them in the past two years.

DAIRY BILL SIGNED

Another bill signed was Assembly bill No. 879, known as the general dairy law. This bill contains in one enactment the general dairy laws of the State and has the indorsement of the Department of Agriculture, State Dairy Council, Milk Producers' Association and other organizations.

At the same time the Governor signed Senate bill No. 689, kwnown as the pure-milk law. This bill also places in one act the laws dealing with this subject.

These two bills are considered of great importance by the dairy interests of California and will prove a protection to the people in securing pure milk, said a statement from the Governor's office.

The Governor also signed Senate bill No. 583, making the general primary election day a holiday. It is an amendment to the Political Code and re-establishes all the present holidays, including Armistice Day.

HOUSING LAW APPROVED

Senate bill No. 29, known as the housing bill, was signed today. It is a general law regulating building and expressly repealing the Tenement House Act, the Hotel and Lodging-house Act and the Dwelling-house Act and combining in one act all the acts relating to these different buildings. The act has the approval of the State Housing Commission and the State Architect. Gov. Richardson in a statement said:

"This housing act is, I believe a great improvement over former laws, and tends to lighten many of the arduous building restrictions. The tendency of all building laws has been to put the burden heavily on the people in the building of homes, and my only regret is that this bill was not more liberal in its terms."

Senate bill No. 734, providing for greater publicity in regard to contributions to influence voters on propositions, also was signed.

COMPENSATION ACT BILLS

The Governor also signed Assembly bill No. 502, amending the Workmen's Compensation Act, which is designed to protect claimants against persons who have been falsely representing themselves as attorneys and appearing before the commission. This bill had the indorsement of the Industrial Accident Commission. Also Senate bill No. 624, extending the statute of limitation of the Workmen's Compensation Act from six months to two years from the date of claim. This bill is approved by the Industrial Accident Commission, and is to provide against false representatives of insurance agents who in the past have lulled injured men to inactivity until after the limit had expired.

Other bills signed today were:

Senate bill No. 628, in regard to the duties of the Building and Loan Commission.

Assembly bill No. 1256, decreasing the number of assistant probation officers in Sacramento county and increasing the salary of those remaining.

Assembly bill No. 654, amending the act creating Levee District No. 1 in Sutter county.

Senate bill No. 227, amending the Sacramento and San Joaquin Drainage Act so that the land owners who pay the bills will have a voice in reclamation work and can safeguard their interests.

Assembly bill No. 611, in regard to the papers to be sealed up by election boards.

Assembly bill No. 652, appropriating money to pay the claim of Dunn, White & Aiken, attorneys, for assisting the Attorney-General.

POSTOFFICE CHANGES WILL GO TO CONGRESS

BODY ENDS SURVEY; NEEDS FOR EXPANSION IN WEST ARE CITED

[BY A. P. DAY WIRE]

CHICAGO, June 15. — A three-year-old survey of the postal service was completed here today by the Congressional joint commission on postal service that in its final session authorized its chairman, Senator Thomas Sterling of South Dakota, to prepare its final report for submission to Congress at the next regular session beginning December 3.

Among the recommendations for legislation that will be indorsed in the report, Senator Sterling said, will be that of the introduction of a bill to reduce night work in the postal service by providing that between the hours of 6 p.m. and 6 a.m., each fifty minutes shall constitute an hour.

The commission ordered printed the reports of the engineering firm of W. B. Richardson & Co., which has been assisting it in the survey. The engineers have suggested that the various large postoffices experiment with electrically operated trucks.

Reports of postal experts on the postoffices in various Pacific Coast cities and those of the Central West, including Los Angeles, San Francisco, Seattle, Kansas City, Omaha, Detroit, St. Louis, Minneapolis and Milwaukee, were considered today. The experts reviewed the postoffice facilities at those cities and cited the needs for enlargement in certain instances.

"Many recommendations heretofore made by the commission," Senator Sterling said, "in its several partial reports have been adopted by the Postoffice Department, either in part or in whole, with the result, the commission believes, of a great saving to the government in the operation of the postal system."

ESPEE IS ORDERED TO COMPLY WITH RULING

COMPLAINTS AGAINST REICING CHARGES LODGED BY MEAT PACKERS

[BY A. P. NIGHT WIRE]

SAN FRANCISCO, June 15. — The Railroad Commission today denied an application of the Southern Pacific Railroad to delay until July 15 the putting into effect of an order directing that line and the Western Pacific and Santa Fe to discontinue assessing charges for reicing cars originally iced by the shippers. The order became operative today.

The complainants, the Western Meat Company, Miller & Lux and the Virden Packing Company, averred that charges were levied for reicing when reicing was not necessary.

The extension was sought pending the outcome of a similar case affecting Oregon, which the Interstate Commerce Commission now has under consideration.

PORTLAND PUPILS IN ROSEBUD PARADE

[BY A. P. NIGHT WIRE]

PORTLAND (Or.) June 15. — Eight thousand school children, attractively costumed for the occasion, marched today in a human rosebud parade, a feature of the Rose Festival, which was postponed from Wednesday on account of bad weather that day. The rosebud parade is to be repeated July 4 in honor of President Harding, who is to be the guest of Portland on the national holiday.

Commodore Hotel West 7th St.
12 floors solid comfort, wonderful view of mountains and city. 5 minutes from downtown. SUMMER RATES.

JOKES AS HANGMAN PUTS NOOSE ON NECK

CHICAGO SLAYER GOES TO DEATH SHOWING NO EMOTION

[EXCLUSIVE DISPATCH.]

CHICAGO, June 15.—"Oh, well, what's the use of crying? They won't let me go, and I'd rather die laughing."

Thus Caspar Pastoni philosophized today, as the hangman adjusted the rope around his neck and he swung into eternity. Friendless, unmoved and aloof, he listened to the reading of the death warrant without show of emotion, marched to the scaffold, took a pinch of snuff, said he forgave everybody and took his place on the trap.

Pastoni was convicted of murdering Mrs. Elizabeth Witchell and her daughter Betty, 4 years of age. He also tried to kill Agatha, a 5-year-old daughter and left her for dead, but surgeons saved her life and her testimony convicted him. She is the youngest person ever permitted to testify in a criminal court in Chicago.

Pastoni was infatuated with Mrs. Witchell and killed her because she resented his advances. Because he was lonely and friendless, she had befriended him and taught him to speak and read English. After shooting her and the girls, he shot himself, but inflicted only a flesh wound.

Pastoni was one of the eight murderers now under sentence of death. The others have friends and political influences and are able to obtain continuances and postponements.

BANDITS GET PAY ROLL OF PULLMAN COMPANY

GUNMEN FLEE WITH $22,000 AFTER DAZING CASHIER WITH BLOW

[BY A. P. NIGHT WIRE]

NEW YORK, June 15.—A cashier of the Pullman Company and his bodyguard were robbed of a $22,000 pay roll by six armed men today as they were entering the Sunnyside yards at Long Island City.

The bandits knocked F. R. McGuire, receiving cashier of the company, over the head with the butt of a pistol and when he reeled, dazed, snatched the bag of money from him. They then jumped into an automobile and made off.

The pay roll represented two weeks' wages for about 500 employees.

RENTS TAKE SLUMP IN NEW JERSEY

[EXCLUSIVE DISPATCH.]

ORANGE (N. J.) June 15.—Only the usual number of families are going away for the summer, and just as many are moving on, but for some reason much of East Orange appears to be "to let." The town is sprinkled with signs on apartment-houses, one and two-family dwellings, stores and other properties "this place free for thirty days." Never before were there so many vacant dwellings, and you can get almost any kind of concession you want if you will only rent something. And, too, rents have gone down sharply.

While there is no definite explanation of the situation, real estate men believe it is due to the great amount of building that has been going on, greater than the steady growth of population.

Enter Auto School now. Night or day. Low rate. Job guaranteed. Visitors welcome. 4003 S. Figueroa. —[Advertisement.]

WANTS BEDS OF ASPHALT SAVED

Kern County Land is Called "Death Pits of Ages"

Curator Seeks Property for Scientific Purposes

Valuable Specimens Found for Dental Museu m

[BY A. P. DAY WIRE]

CHICAGO, June 15.—Preservation for scientific investigation by biologists of asphalt beds of Kern county, Cal., in the belief that they "are the death pits of the ages," is advocated by Dr. William Bebb, curator of the dental museum of Northwestern University, following a three months' inspection of the area in search of specimens for the museum.

Dr. Bebb found many well-preserved skulls in the pits, he said, and has brought back to his collection a skull identified as that of the saber-tooth tiger. The tooth from which this ancient member of the cat family derived its common name, extended about five inches below the lower jaw.

SPECIES COULDN'T EAT

It was these saber teeth intended by nature as a weapon that ultimately caused the extinction of the animal, Dr. Bebb said, because as the teeth increased in size eating became difficult and the species died off.

The asphalt beds were described as a mire for birds and beasts which, once involved in the sticky beds, floundered about and slowly sank until covered.

"That process has been going on since the late second and early third geological periods and what these contain is purely speculative," Dr. Bebb said.

The skull of a member of the cat family found by Dr. Bebb was nineteen inches through the cheekbones, he said. In some of the beds he found skeletons of the giant sloth, buffalo, horses and cows.

INVESTIGATION THOROUGH

[BY A. P. DAY WIRE]

BAKERSFIELD, June 15.—Investigations of fossil remains in Kern county have extended over many years, ever since the first prospectors for oil unearthed shells of prehistoric sea animals, as well as the bones of animals of far distant date. In the region known as the Kern River oil fields there is what is popularly known as Shark's Tooth Hill, a mountain seemingly honeycombed with fossil remains. The asphalt beds to which Dr. William Bebb refers are on the west side of the county near the west side oil fields. Devil's Den, in this region, is particularly rich in paleontological remains.

There are great deposits of oil in Kern county said by Dr. David Starr Jordan, president emeritus of Stanford University, one of the scientists who has studied the prehistoric remains, to have come from buried deposits of diatoms underlying the strata in which shark's teeth are found in great numbers.

STUDENTS TRAINING AT ARIZONA FORT

CITIZENS CAMP TO RUN FROM JULY 28 TO AUGUST 26

[EXCLUSIVE DISPATCH.]

FORT HUACHUCA (Ariz.) June 15.—Work on the regular daily schedule has been started at the rifle range camp by sixty young students of the Officers' Reserve Corps, brough here from the University of Arizona and New Mexico Military Institute. The first two days were spent in drawing equipment and in getting settled. The students will be encouraged to use the post baseball diamond, basketball court, swimming pool and running track. There is a free post motion-picture theater, open four nights a week. The climate is another attraction, for the post is on the northern slope of the Huachuca Mountains, at an elevation of nearly 5000 feet.

The second feature of summer training will start July 28 and will end August 26. About 200 young men will be here in a citizens military training camp. Enrollment will be accepted from boys who will be seventeen years of age next December, after investigation of physical fitness and moral character, with mental development in sufficient degree to assimilate the instruction.

Inspection of the post and equipment of the Tenth Cavalry has been made by Maj. Vincent Meyer from Fort Bliss. He also has been assigned to inspection of the Nogales and Douglas camps.

The Tenth Cavalry rifle and pistol teams have started for the annual competitions at Fort Sam Houston, San Antonio. The team includes three officers and twenty-two enlisted men.

OREGON POWER FIRM MAY CHANGE HANDS

[BY A. P. DAY WIRE]

ROSEBURG (Or.) June 15.—After an exhaustive investigation of the properties of Douglas County Light and Water Company, the California Oregon Power Company has decided to take over and operate both the electric and the water properties of the former company provided permission is granted by the Railroad Commission of California, according to announcement here today. The electric distribution system of the Douglas County Company will be connected with the high-voltage transmission line at Dixonville and become a part of the California Oregon Power Company's system. Actual transfer of the properties will not take place until July 1.

SONS OF ERIN FORM NEW YORK SOCIETY

[BY A. P. NIGHT WIRE]

NEW YORK, June 15.—Irish Americans, Free State and Irish Republican sympathizers of both the Protestant and the Catholic faiths last night organized the American fraternity of the Sons of Erin and pledged themselves to do all they could to wipe out factionalism in this country.

Real Orangeade *Real* Lemonade

No Imitation Flavors

This Machine Makes the *Genuine* at all First-Class Fountains

Genuine Fruit-Juice Week

This is "Genuine Fruit Juice Week" at all high grade soda fountains. They are going to show you how really delicious all fruit drinks are when made with the *real fresh fruit*—particularly those old-time favorites, orangeade and lemonade.

Order one this week and see. You'll get the real old-fashioned kind, rich in healthful natural salts and acids and fresh vitamines.

"Lemonade? Orangeade? *Yes* sir, we make them with genuine *fresh fruit only* on this machine before your eyes so you can *see*.

"No mistake about it—no imitation flavors—when you *see them made* like this.

"I press the halved fruit to this bulb—now watch the genuine fresh juice gush into your glass.

All done in a jiffy. That's the real old-fashioned kind—the kind you *know* is good! And it's the only kind we like to sell because we know that people want it."

Scores of dispensers in scores of first-class stores will say that to you as they serve lemonade and orangeade this week with this quick, sanitary, visible machine—the Sunkist Juice Extractor.

High-grade stores all over town, in fact,—too many to print all their names—are making these two drinks *their specialties* this week—to let you know how good they are.

Take advantage of it.

Taste *your* favorite drink so made. You, too, will always want to "see it made" hereafter with this immaculate machine.

No more imitations! Genuine *fresh fruit* orangeade and lemonade will be the only kind that's good enough *for you*.

Remember—

Look for This Machine

Used by fountains which always serve the best.

EDITOR HITS PAYMENT ON GREAT DEBT

London Express Feels That Better Bargain Could Have Been Made

BY JOHN STEELE

[BY CABLE—EXCLUSIVE DISPATCH.]

[Copyright, 1923, by the Chicago Tribune.]

LONDON, June 15.—Lord Beaverbrook's Daily Express this morning published an amazing outburst coincident with the payment of the first installment of the British debt to the United States.

The paper points out in black type that every half year for sixty-two years a payment like this will have to be made and it attacks the method of settlement of the debt.

"The British claim for consideration from her ally was a moral one and it would have been recognized as such by public opinion in the course of time," the paper says. "But the British negotiators and Cabinet would not give that opinion time to crystallize to operate. They rushed in precipitately at the very worst moment, when Washington in sheer defense was bound to drive a bargain.

"Had the British government waited, American opinion would have agreed to the funding of the debt at 2½ per cent—terms on which in average years the United States would have been able to borrow for its own needs. In that case we should have saved millions."

The Express prints a second article directly following on "America's coming crisis," asserting that the United States soon may have to face a financial and industrial position without precedent and it will then be prepared to consider with Great Britain, if not with other European nations, what measures can be taken to deal with the crisis. The writer states that he has authority for saying that the United States is now eager to cooperate with the other countries in the matter of world gold.

WHERE TO GO SUNDAY

To see an investment unparalleled, fine the gigantic refineries building at North Wilmington $38,000,000 being expended. One look tells the story. Out South Main street to schoolhouse, turn to left where flagman is stationed.

CALIFORNIA TRIFLE SHORT OF HORSES

[BY A. P. DAY WIRE]

REDDING, June 15. The once Wild West has an active volcano and is confronted with a shortage of horses, the world will learn through motion pictures to be taken Sunday of the ascent of Lassen Peak by a photographic expedition representing Californians, Inc., accompanied by as many mountain climbers as will volunteer their services. The Redding Chamber of Commerce has been asked to procure horses for the climb. At least thirty are wanted for a cavalcade to carry equipment of the climbers and to add atmosphere to the spectacle. Canvass of the vicinity of Lassen National Park has revealed not more than half a dozen animals available. Nearly all of the ranches use gasoline for their tractive power.

CALLES UNDERGOES MINOR OPERATION

[BY A. P. NIGHT WIRE]

SAN FRANCISCO, June 15. — Gen. P. Elias Calles, member of the Mexican Cabinet and prominently mentioned in connection with the approaching Presidential election in Mexico, is confined to bed in his rooms in the St. Francis Hotel today following a minor operation. He has been under the care of physicians here for several weeks. The nature of the operation was not made public. It was reported, however, that Gen. Calles is expected to be able to be up and about in a few days.

BERLIN CUTS DOWN EXPENSE OF BURIALS

[BY A. P. NIGHT WIRE]

WASHINGTON, June 15. — To cope with increasing cost of funerals and interment which is incident to depreciation of the German mark, the municipal government of Berlin has ordered the dimensions of coffins reduced and has decreased the depth of graves. A report to the Department of Commerce today from William Coffin, Consul-General at Berlin, said that the dimension reductions would reduce the price of caskets by 50 per cent. In addition, the municipality will furnish hearses and take over part of the expense of maintaining cemeteries.

WETS LOSE BY DEFAULT IN ILLINOIS

Dry Law Repealer Dies on Calendar After Sponsors Fail to Reach Vote

[EXCLUSIVE DISPATCH.]

SPRINGFIELD (Ill.) June 15.—Illinois' dry law repealer died on the House calendar tonight, when Speaker Shanahan in clearing the decks for adjournment next week ordered all pending House bills stricken from the calendar.

Although there never was much chance of putting the bill through the Senate, the wets lost a victory in the House by default. Representative O'Gray, Democrat, Chicago, author of the repealer, held the bill back yesterday because of the absence of four certain wet votes. The number of absent wets increased to eight today in the breakaway for home despite all efforts of Speaker Shanahan and Republican and Democratic leaders to hold all members here over the week-end.

HOUSE PASSES REPEALER

[EXCLUSIVE DISPATCH.]

MADISON (Wis.) June 15.—The Tucker bill repealing the State prohibition enforcement law was passed by the Wisconsin Assembly today by a vote of 39 to 35. The bill now goes to the Senate which has killed every wet measure during this legislative session.

TURKS ACCEPT OFFER OF LOAN FROM SWISS

[BY CABLE—EXCLUSIVE DISPATCH.]

CONSTANTINOPLE, June 15.—Angora is accepting the Swiss offer of a loan of 1,000,000 francs in return for a concession involving 80,000 acres of land and cheese and butter factories for ten years.

Young Aguinaldo is Graduated

[BY A. P. NIGHT WIRE]

ANDOVER (Mass.) June 15. — Emilio Aguinaldo, Jr., son of the Philippine leader, was graduated from Phillips Andover Academy today. He will enter the Naval Academy in the fall.

Pennsylvania Wets in House Score Victory

[BY CABLE—EXCLUSIVE DISPATCH.]

HARRISBURG (Pa.) June 15.—The "wets" in the House of Representatives today in the closing hours of the Legislature scored a victory over Gov. Pinchot's dry law enforcement program.

After the Senate had passed the blanket appropriation bill for $82,960,290, which it had amended to include the battle-scarred $250,000 item for enforcement, the wets in the lower house surged forward and by a vote of 107 to 85 killed the item.

The Senate then bowed to the wet sentiment of the lower house by withdrawing its $250,000 item, and as a result the Senate will have no money to enforce the Pinchot dry law unless the Governor can force an appropriation through by a special session.

JAPANESE ARRANGE AID FOR AGED CUPID

[BY CABLE—EXCLUSIVE DISPATCH.]

TOKIO, June 15.—A novel matrimonial bureau—for the aged—has just been started in Tokio by the wife of the former Dean of the Tokio Imperial University. She maintains that such a bureau is as necessary as marriage bureaus for younger folks. The first people to seek companions through this bureau were a grocer, 61 years of age, and a former school teacher, 56. They have since been married. It is said that applications are pouring into the new marriage bureau and that several men and women of an age that is generally regarded as being beyond the shady side of the prime of life have registered themselves.

TAX CONFERENCE IS PLANNED IN ARIZONA

[EXCLUSIVE DISPATCH.]

PHOENIX, June 15.—The eleventh Arizona tax conference will be conducted in Douglas July 23, with attendance of the membership of the State Tax Commission, county assessors and members of the county boards of supervisors. Taxpayers generally are invited to be present and participate.

Striking Facts Are Revealed by Wilson

Declares Tanlac Ended Indigestion, Headaches, Backaches, Nervousness, Insomnia and Weakness Left by Flu —Feels Like New Man.

"Since taking the Tanlac treatment I feel one hundred per cent a man, and can eat anything and relish it," is the emphatic statement made recently by D. M. Wilson, 3518 West 27th Street, Los Angeles.

"When I began taking Tanlac I was in a terribly run-down condition following the flu and a nervous breakdown. I felt like I would never want to eat anything again, and was so nervous I would roll all night, positively unable to sleep. I had colds in my head, aching pains in my limbs and across my back, awful headaches and dizzy spells, was tired and wornout all the time, and didn't feel fit for anything.

"Well sir, I took this Tanlac treatment and have gotten rid of all my troubles, and am in A No. 1 condition. My appetite can't be beat, my stomach is in perfect order, and I am sleeping nights like I have never slept before. In fact, I feel just as fine as I ever did in my life, and I am certainly thankful to Tanlac for it."

Tanlac is for sale by all good druggists. Accept no substitute. Over 37 million bottles sold.

Tanlac Vegetable Pills are Nature's own remedy for constipation. For sale everywhere.—(Advertisement.

TUBERCULAR RETREAT

The Highlands Retreats has just opened the most satisfactory Tubercular Sanitarium on Belvidere Hill out of Redlands, cool shade surroundings. We can assure the best of individual special medical attention with trained experienced nurses with no atmosphere of a hospital. Every care and sympathetic attention given and the assurance of a rapid recovery.

The Highlands Retreats
180 W. Highland Ave., Redlands, Cal.
A. H. DAWSON, Secretary-Manager.

Would You Like to Live in Carmel-by-the-Sea?

If you are drawn to Carmel-by-the-Sea by its beautiful climate, its scenic beauty, its romantic Mission history and its atmosphere of culture, your dream of owning a home there may now be realized.

CARMEL WOODS, immediately adjoining Carmel-by-the-Sea, is a residence subdivision in a noble grove of oaks and pines. It has broad, winding roads that make every homesite accessible, yet secluded. Electricity and water are brought to every lot.

To dwell in CARMEL WOODS means to be a part of the inspiring, artistic life of Carmel-by-the-Sea; with convenient access to Pebble Beach and its nationally famous golf course, together with every other facility for the fullest enjoyment of outdoor and athletic life.

Prices and terms of payment are such that no home-seeker desirous of living in Carmel need forego that pleasant wish.

Individual lots can be purchased for as little as $550.
Call or write for Maps and Information.

Subdivided and Offered for Sale by
DEL MONTE PROPERTIES CO.
OFFICES
Del Monte—Hotel Del Monte Pacific Grove—665 Lighthouse Ave.
San Francisco—401 Crocker Building

Physician's Great Discovery is Guaranteed by Druggists to End Piles Forever

Ask Any Good Druggist for a Package of MOAVA SUPPOSITORIES. They Must End Your Trouble or Money Back.

Years of patient, painstaking effort on the part of a well known Rochester physician has resulted in a prescription that will actually heal piles and absorb them never to return.

You'll be amazed to see how quickly it acts. Blessed relief often comes in an hour; even in cases of long standing with profuse bleeding, really wonderful results have been accomplished.

No man or woman need suffer another hour from any pain, soreness or distress arising from Hemorrhoids or Piles now that this wonderful prescription known as MOAVA SUPPOSITORIES can be obtained for a moderate price at any first-class drug store on the money back if dissatisfied plan.

Remember the name, MOAVA SUPPOSITORIES, and be sure to follow the simple directions that come in each box.

Special Note—Out of town sufferers: 60 cents mailed to Moava Products Co. at Rochester, N. Y., will bring a box by Parcel Post and guaranteed.—(Advertisement.

TROY MOTOR SALES COMPANY — NASHGRAM — FIGUEROA AT 11TH PICO 1323
NASH—LAFAYETTE SOUTHERN CALIFORNIA AND ARIZONA

The Great NASH Principle is available in Thirteen Different Models.

PILES

Internal and Protruding Piles Curable without Surgical Operation. My method is safer; Less Expensive; No Hospital Confinement; No Anesthetic; More Humane.

All Rectal Diseases Treated in the Office.

G. W. FULLER, M. D.
Specialist in Rectal and Stomach Diseases
715 Black Building, 4th and Hill Streets
Los Angeles, California.
Office Hours, 10 to 4.

Fertilizing and Irrigation

are among the subjects covered in detail in the Farm and Tractor Magazine issued with the Los Angeles Sunday Times.

ARIZONA ROAD SITUATION BAD

Sections of Highway Bill Vetoed by Governor

Act Kills Large Portion of Planned Income

Funds Lacking to Complete New Construction

[EXCLUSIVE DISPATCH.]

PHOENIX, June 15.—Highway affairs in Arizona have been left in a ver uncertain state through Gov. Hunt's veto of sections of the highway bill that became a law on the 9th inst. His veto covered paragraphs laying a three-cent tax on gasoline, taxes on passenger and freight rates on stages and truck lines and granting counties a share in the income from the ten-cent tax levy for highway building and maintenance.

James S. Kerby, Secretary of State, referred the question to Atty.—Gen. Murphy, receiving brief reply that, in the opinion of the Attorney-General's office, "you should collect the three-cent gasoline tax, as required in the bill"—an opinion that inferred that the Governor's veto was not effective. The Secretary of State has refused to accept responsibility and thereby assumes that he has authority to declare illegal any veto of the Governor. So he has determined to follow the law as it now stands, with its collection of a gallonage tax of one cent, and he has suggested to the Attorney-General, institution of proceedings in court to determind just what is the condition of the highway law of Arizona.

Unless the three-cent and the passenger and freight percentages are restored, the State will have to be very economical for two years in the construction and maintenance of highways. The ten-cent tax levy will bring about $700,000. The State owes the counties, for moneys diverted, about $457,000. As the bill left the Legislature, it gave a revenue of about $1,550,000.

If the smaller sum only will be available, much of it will be required for maintenance of present main thoroughfares and little will be left for matching Federal funds for new construction, some of it already started and contracted for.

WET JURIES SCORED BY CITY CHIEF

Conviction Difficulties Are Cited by Manager of Prescott

[EXCLUSIVE DISPATCH.]

PRESCOTT (Ariz.) June 15.—According to City Manager Robinson, "No appreciable headway will be made in the enforcement of prohibition till we can get juries that are in sympathy with the movement." He stated his belief that a jury trial usually meant acquittal. A late case in point affected a Serbian miner, who was released by a jury after the County Attorney had proved he had given his guests home brew of illegal potency.

Superintendent of Schools Martin states that the prohibition laws are flouted mainly because they have been held up as a joke. He considered the condition here especially serious, as he said liquor may be bought by schoolboys.

M. E. Cassidy, Federal prohibition enforcement agent for Arizona, states that substantial progress is being made in discouraging liquor making and selling and he has issued instructions to his deputies to include buyers within the arrests wherever possible.

Every county jail in Arizona is holding scores of home-made distilling plants, captured in raids. Some of the liquor found is considered about as poisonous as sulphuric acid. One still taken at Jerome was made of galvanized iron, assuring the poisonous character of the product. Sanitary conditions usually are a minus quantity in the Mexican quarters of mining camps, wherefrom a large part of the bootleg liquor is said to be coming.

Senator Leaves Warsaw; to See Moscow Next

[BY CABLE—EXCLUSIVE DISPATCH.]

WARSAW, June 15.—Senator Brookheart of Iowa, attended by Raiguel Lynch, has left for Moscow, Odessa and Constantinople. His inability to speak Russian did not worry the Senator. He said he could read the lesson from the soil and the faces of the peasants. Yesterday he interviewed officials of Polish co-operative societies and met Mr. Witos, the peasant Premier, who achieved fame by his refusal to wear a necktie. Senator Brookheart was impressed by the interview. He said Witos reminded him of Gov. Frazier of North Dakota.

MUSEUM ROBBED OF CHERISHED TREASURE

SUSPECT FORMER OFFICIAL OF TAKING MANUSCRIPT OF LUTHER

[BY CABLE—EXCLUSIVE DISPATCH.]

BERLIN, June 15.—The Halle Museum, in which the priceless collection of Martin Luther's manuscripts is preserved, has been robbed of one of its most valuable treasures—the only copy of Luther's German catechism dating from 1540. Suspicion is directed toward a former official who had been employed as an expert there and in other valuable collections where thefts have been reported. A search of his house at Altburg brought to light eighty extremely valuable old books and manuscripts which he is said to have purloined while acting as an expert, but not the missing Luther manuscript which he is suspected of trying to sell to an American.

WHERE TO GO SUNDAY

To see an investment unparalleled. See the gigantic refineries building at North Wilmington. $38,000,000 being expended. One look tells the story. Out South Main street to schoolhouse, turn to left where flagman is stationed.

Drive Out Today, Here's How to Go: Drive out Hollywood Boulevard to Cahuenga (Near center of Hollywood Business District). Drive up Cahuenga and over Cahuenga Pass to Ventura State Highway. Follow the boulevard to Girard, located at the intersection of Topanga Canyon Drive and Ventura State Highway, about 18 miles from Hollywood.

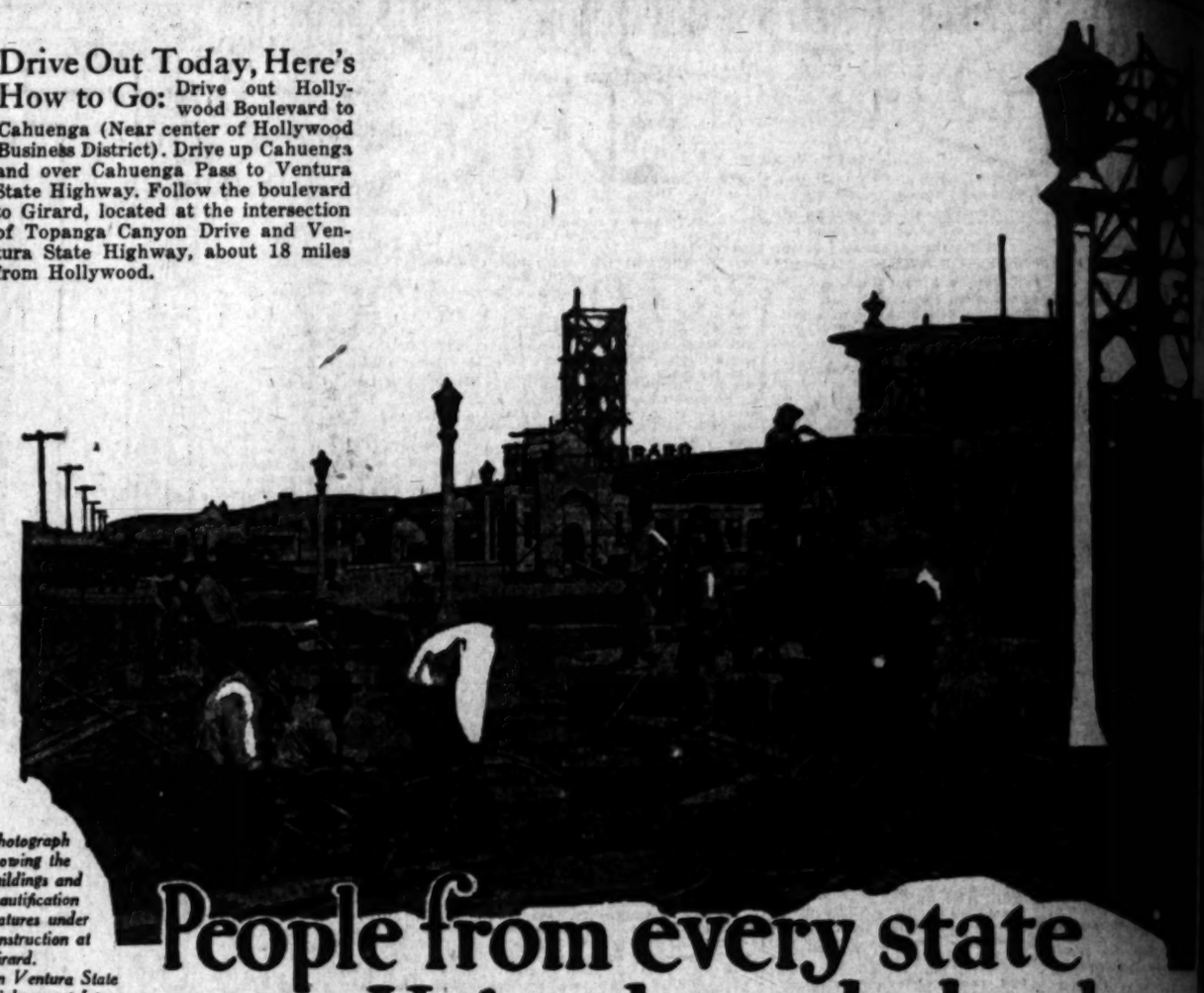

Photograph showing the buildings and beautification features under construction at Girard. On Ventura State Highway at intersection of Topanga Canyon Drive.

People from every state *in the* Union have helped make the new town of GIRARD a success!

People from every State have invested in this new community—have shown in this way their certain faith in its future. They bought because they were shown the "reason why" of this development. Before they visited Girard they saw and they **learned** about Southern California—on one of the Girard Educational Tours. They were given the facts of Southern California's past growth—and they knew that past records are the only gauge we have of the future. Some of them have returned to their Eastern homes and have told their friends about this new town in the West. And their friends have bought. The record made by Girard since its opening four months ago offers a very tangible indication of what the future will bring.
Listed below are a few of the men who are backing this developing.

MARCO H. HELLMAN
Vice-President Merchants' National Bank
JOSEPH TOPLITZKY
Capitalist
S. F. MACFARLANE
Attorney
GEORGE E. HAZARD
Burrough's Adding Machine Co.
C. R. BELL
Vice-President and General Manager Hellman Commercial Trust and Savings Bank

LOUIS M. COLE
President Royal Packing Co.
IRVING H. HELLMAN
Vice-President Hellman Commercial Trust and Savings Bank
J. F. MURPHY
Capitalist
H. HARRISON
Capitalist
And Many Others

ROBERT H. PARKER
Capitalist
A. R. PECK, JR.
President Anaheim Sugar Co. President L. A. Speedway Assn., etc.
L. D. SALE
President Western Wholesale Drug Co.
A. B. CASS
President Southern California Telephone Company

Victor Girard
Community Builder
111 West Fourth St.
10521 - *Ground Floor H. W. Hellman Bldg. 4th and Spring* - Main 9122

See and learn Southern California on a Girard Educational Tour. You will find Girard branch offices at the following locations:

518 South Hill Street
811 South Hill Street
439½ South Hill Street
Hotel Rosslyn Lobby
Continental Hotel
10th and Figueroa
191 East Vernon Avenue
444½ South Hill
Long Beach:
207 E. Ocean Ave.

Free Auto Busses Leave Los Angeles at 9:30 and 10:45 A. M.
Phone for Reservations—10521 or Main 9122.

Hollywood, Alhambra, Monrovia, Santa Monica, Pomona, Ontario, Pasadena, Van Nuys, Los Angeles, Lankershim, Glendale, Venice, Santa Ana, Fullerton.

Travel Articles That Tell Facts
Details that escape the average writer are one of the charms of Frank G. Carpenter's travel articles.—Every week in the SUNDAY TIMES Illustrated Magazine.

Is Your Back Yard Paying Its Way? Have you thought of the opportunity to [illegible] dollars from poultry, rabbits, vegetables? Read what others have done and learn all about the profit of home agriculture from the FARM AND TRACTOR MAGAZINE with the LOS ANGELES SUNDAY TIMES.

HAVERS W

ANKEE WAGES GALLANT FIGHT

Close Pressed by Three Americans

Champ Finishes One Point Behind Victor

Donald Smith is Third in Tourn Tournament

BY WALTER HAGEN,
British Champion
[illegible]
LOON, June 15.—The [illegible] again in possession the open championship [illegible], which has been in [illegible] for the past two years, proud to tell my friends it was by no means certain a British golfer would the title until I had the very last green, played my next to last in a seventy-two-hole [illegible]. I tried desperately to this afternoon but with a wind blowing it was by no an easy task to score.

Arthur Havers, who beat by a stroke, is deserving the credit that attaches to this title. He played excellent golf and held up well. I began play in the third I had high hopes that I win the prize, but a disaster me at the eighth hole which my undoing. The loss of strokes here caused me to one shot behind the new [illegible]. However, we Americans well satisfied with our [illegible].

REPEAT SHOWING

Donald Smith was one shot [illegible] and Joe Kirkwood, my [illegible], who is now an American, [illegible] stroke behind Smith so [illegible] that we did the same [illegible] year by capturing three [illegible] out of first four. The fail- [illegible]urasen and Barnes was a [illegible] of course. I am firmly [illegible] that one of them, if not [illegible] would have been right there [illegible] the rest of us fighting it out [illegible] place.

Havers, the new champion, a fine young fellow; only [illegible] he celebrated his twenty-[illegible]birthday. I have played in [illegible] big championships with [illegible] and know his game well. [illegible] against him in match-play [illegible]ent at Leeds two weeks [illegible] beat him, but neither of [illegible] quite on our game. He [illegible] then that he was not [illegible] well, but hoped to correct [illegible] his faults before the cham- [illegible] began. He did this, but [illegible] on the night before the [illegible] began. Thursday morn- [illegible] brother professional took [illegible] on the course and was [illegible] discover where he was [illegible] immediately.

IDEAL BUILD

[illegible] stands over six feet and [illegible] ideal loose build for golf [illegible] play at the Royal Nor- [illegible] where his father is [illegible]ward and he was a boy [illegible]. He set up a remarkable [illegible] of sixty-eight for the course. [illegible] qualified for the open [illegible]ship. When Jock Hutch- [illegible] two years ago Havers led [illegible] professionals. It will [illegible]bered that Hutchison,

[illegible]ued on Second Page)

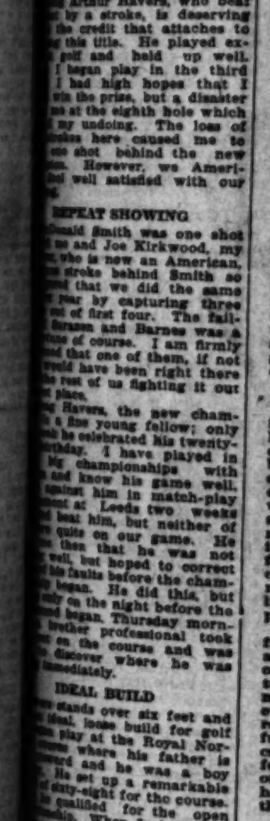

Hand Ma
That's why
Van Ca
CIGARS
draw so eas
Van Camp's PERFECTO 10¢
Van Camp's AMERICAN 2 for 25¢
"Mud Havana from tip t

SPORT NEWS
The Los Angeles Times

SATURDAY MORNING, JUNE 16, 1923.

AVERS WINS BRITISH OPEN GOLF TITLE FROM HAGEN

...E WAGES ...LIANT FIGHT

...Close Presaged by ... Americans

...Finishes One ... Behind Victor

...th is Third in ... Tournament

...HAGEN, ... Champion ... Runner ... June 15.—The ... is in possession ... championship ... has been in ... last two years. ... tell my friends ... by no means cer... golfer would ... title until I had ... for very last green, ...ped my next to last ... a seventy-two-hole ... I tried desperately to ... afternoon but with a ...llowing it was by no ... my task to score.

...other Havers, who beat ... by a stroke, is deserving ... credit that attaches to ... title. He played ex... off and held up well, ...mes play in the third ... had high hopes that I ... to prize, but a disaster ... the eighth hole which ... undoing. The loss of ... here caused me to ... dist behind the new ... However, we Ameri... well satisfied with our ...

WHAT SHOWING

...Smith was one shot ... and Joe Kirkwood, my ... is now an American, ...ds behind Smith so ... that we did the same ... by capturing three ... of first four. The fail... ...son and Barnes was a ... of course. I am firmly ... first me of them, if not ... have been right there ... out of us fighting it out ... Hagen, the new cham... the young fellow; only ... celebrated his twenty... ...r. I have played in ... championships with ... and know his game well. ...used him in match-play ... at Leeds two weeks ... beat him, but neither of ... were on our game. He ... him that he was not ... but hoped to correct ... battle before the cham... ...ps. He did this, but ... on the night before the ... ...ps. Thursday morn... ...other professional took ... to the course and was ... shower where he was ... ...ediately.

TRIAL BUILD

...stands over six feet and ... been build for golf ... star at the Royal Nor... ...ere his father is ... and he was a boy ... up a remarkable ... eight for the course. ...ualled for the open ... When Jock Hutch... ...years ago Havers led ... professionals. It will ... that Hutchison, ...

(Continued on Second Page)

SPARRING LADS WORK ON CHAMP

Dempsey Stands Gaff of Biffing Partners in Training Siege

[EXCLUSIVE DISPATCH.]

KEARNS ACCEPTS HALF PAYMENT

[BY A. P. NIGHT WIRE.]

GREAT FALLS (Mont.) June 15.—At 11 o'clock tonight the indications were that Jack Kearns, manager of Jack Dempsey, would accept $50,000 under the agreement that the remaining $50,000 of the $100,000 installment due today be paid within a week. Mayor James A. Johnson of Shelby personally raised $50,000 and the remaining $50,000 will be pledged by a group of Great Fall bankers if the plan under consideration is agreed upon finally.

GREAT FALLS, (Mont.) June 15.—Jack Dempsey was under wraps this afternoon and allowed his sparring companions to make the running nearly all the way. The champion did not knock over any of the boys. On the contrary, he contented himself with taking nearly everything the gang had to deal out. Even Jack Burke, the young Pittsburger, who was knocked cold on Thursday, turned loose on Mr. Dempsey and rapped him good and hard with a volley of left and right-hand smashes to the head, which sort of amused the big fighter.

The only real rough work of the day was between George Godfrey's trip for two rounds. The colored giant and Jack surely did have a rough little session pegging punches at one another. Godfrey is the big noise in the camp and serves to make the champion go at top speed every bit all of the way.

HAS BLACK EYE

When the champion stepped in this afternoon to do his stuff he had a cute little black eye on the right side, while a new bandage covered the old cut over his left eye. Six rounds of boxing was indulged in, while another round of fast shadowing sparring and a five-minute spin with the punching bag, gave the champion a fairly good workout. Because of the fact that Dempsey permitted his companions to take liberties today he did not appear to be as fast as Thursday.

During his bout with Godfrey the champion took many a healthy sock on the chin and only once in a while did he turn in anger on the colored-man. In the clinches, however, Dempsey was somewhat rough and gave George an awful drubbing whenever they came in close. The two big fellows were still pasting each other around after Kearns had called time for the end of the bout.

MAKES A HIT

Jack Burke, made the big hit of the day with the crowd. Evidently forgetting all about that knockout slam of the day

(Continued on Second Page)

Collegiate Meet on at Stagg Field Today

SPEEDY TIMES ARE PREDICTED

Yale Martz Places Third in Qualifying Heats

Trials Held Only in Quarter and Half-Mile Runs

May Shatter World Records at Chicago Meet

[EXCLUSIVE DISPATCH.]

STAGG FIELD, June 15.—That sparkling performances will feature the third annual track-and-field games of the national collegiate A. A. on Stagg Field tomorrow was shown today when trials in the 440 and 880-yard runs were held. Owing to a number of last-minute scratches, tests were not held in the dashes and hurdles, but athletes entered in these events will be compelled to run qualifying heats as well as finals tomorrow afternoon.

In the first heat of the 440-yard run, Cochran of the Mississippi A. and M., a tall runner, showed the way to the tape for a fast field. The Southerner took the lead at the head of the back stretch and won easily in :49 1-10s., the fastest time of the trials. Fitch of Illinois, was second and Coulter of Iowa, third.

MARTZ GETS THIRD

Capt. Sweet of Illinois, winner of the event in the Western conference meet at Ann Arbor, was victor in the second heat in :49 1-10. Smith of Western State Normal of Michigan, was a close second, with Martz of Southern California in third place. Sweet ran a strong race and appears to be in just as good shape as he was on June 2, when he took the big ten quarter-miler in :48 1-5. Rather of Georgia Tech fell on the first turn and was hopelessly out of the race, although he made a game effort to catch the leaders.

Bier of Washington University of St. Louis took the third trial in a blanket finish with Garrett of Southern Methodist University of Dallas, Tex., Bates of Chicago and Williamson of Leland Stanford. The mound city flier's time was given at :50 7-10. The finish was so close that the judges had trouble to pick the place winners. There was some disagreement over third place between Bates of Chicago and Williamson of Stanford, but referee Rawson finally decided to permit the Coast runner to start in the final tomorrow.

Jim Reese of the University of Texas led the field to the finish in the first heat of the half-mile in 1:57 5-10. Hattendorf of Michigan was second, with Allen Helfrich of Penn State, winner of the event in the eastern intercollegiate, in third place. The Penn State runner, however, was satisfied to qualify and did not exert himself.

REINKE IS WINNER

Reinke of Michigan, who apparently has learned how to race since his poor running at the conference meet, took the second trial in 1:59 7-10. Hilderts of Wisconsin was a close second and Enck of Penn State was third.

With such a galaxy of stars on hand, no one is venturing an opinion on the winner of the team trophy. No institution is represented by a large number of athletes and

(Continued on Third Page)

The Big Swede

The tall blond is not waving at the milky way. He is Swede Anderson and he has just shoved the 16-pound shot out about forty-six feet or so.

JOHNSTON COPS SEMIFINAL GO

Californian Will Meet Hard Opponent Next

Molla Gets Postponement as Weather Fails

Mrs. Satterthwaite Wins the First of Sets

[BY CABLE AND ASSOCIATED PRESS.]

BECKENHAM (Eng.) June 15. William M. Johnston of San Francisco, defeated R. Leighton Crawford in the semifinals of the Kent championships today. The American won in straight sets at 6-3, 6-1.

The other semifinals in the men's singles was won by D. M. Greig, who will meet Johnston in the final.

In the semifinals of the women's singles, Miss Elizabeth Ryan, formerly of California, defeated Mrs. Edgington, 9-7, 6-3.

The semifinal match between Mrs. Molla Bjurstedt Mallory, the

(Continued on Third Page)

FAVORITES WIN OUT AT MONTECITO

Fair Racketers Reach the Semifinal Round of Santa Barbara Tennis Tourney

[EXCLUSIVE DISPATCH.]

SANTA BARBARA, June 15. Peck Griffin, the Kinsey brothers and Harvey Snodgrass continued on their merry way toward the semifinal round of the Montecito Country Club tennis tournament here today, moving down their opponents with splendid exhibitions of racket skill.

Snodgrass after defeating Edwards, a local player, 6-0, 6-3 in a morning match succeeded in eliminating Bill Parker of San Francisco 6-3, 6-4 in a beautifully played contest. Griffin fought his way forward at the expense of Wilson S. Jones whom he defeated 6-0, 6-3 and Ray Casey, the hard hitting winner of the recent Ojai tournament, 6-4, 6-1. Bob Kinsey won from Morgan Pottrell, 6-0, 6-1, and Howard Kinsey beat Eugene Warren, 6-1, 6-1.

In the men's doubles the favorites likewise moved forward without an upset unless the defeat of Bill Parker of San Francisco and Bowie Detrick of Honolulu by Dickenson and Sinsabaugh of Los Angeles can be considered such. The southerners played splendid tennis and won 6-4, 7-5. Other men's doubles matches found the Kinsey brothers beating Harvey and Harvey 6-1, 6-1, Sindort and Warren winning from Austin and Hubbard, 6-1, 6-1, and Pottrell and Levinson beating White and Davidson, 6-1, 6-1.

The women's singles advanced to the semifinal round and in the upper half Mrs. May Sutton Bundy will play Miss Anna McCune of San Francisco, sixth ranking player in the State, while in the lower half Miss Marian Williams, Southern California champion, plays Miss Lucy McCune, who is ranked twelfth in California. Miss Anna McCune defeated Mrs. W. M. Henry, 6-0, 7-5, Miss Williams eliminated Miss Jessie Grieve, 7-5, 6-2 and Miss Lucy McCune won from Miss Mungen, 6-1, 6-3.

SUMMARY

Men's singles—Pottrell defeated Raisbo, 6-2, 6-2; Warren defeated De Mills, 6-1, 6-1; Snodgrass defeated Edwards, 6-0, 6-3; Casey defeated Sandy, 6-1, 6-3; Griffin defeated W. S. Jones, 6-1, 6-2; Parker defeated Carr, 6-4, 6-4; H. Kinsey defeated Pottrell, 6-4, 6-1; H. Kinsey defeated Warren, 6-4, 6-1; Griffin defeated Casey, 6-4, 6-1; Snodgrass defeated Parker, 6-3, 6-4.

Men's doubles—Dickenson and Sinsabaugh defeated Detrick and Parker, 6-4, 7-5; Kinsey and Kinsey defeated Harvey and Harvey, 6-1, 6-1; Sindort and Warren defeated Austin and Hubbard, 6-1, 6-1; Pottrell and Levinson defeated White and Davidson, 6-1, 6-1; Griffin and Casey defeated Sinsabaugh and Martz, 6-4, 6-4; Pottrell and Levinson defeated Sinsabaugh and Dickenson, 7-5, 6-4, 6-3; Kinsey and Kinsey defeated Warren and Sindort, 6-4, 6-1.

Mixed doubles—Mrs. Henry and Jones defeated Miss De Mills and De Mills, 6-4, 6-1; Miss Browne and Browne defeated Miss Wright and Cabot, 6-4, 6-1; Mrs. Janks and White defeated Miss Webster and Davidson, 6-1, 7-5; Mrs. Brown and Bundy defeated Miss Ames and Mc-Pherson, 6-2, 6-4; Miss Ritter and Sindorf defeated Miss Garland and Bunson, 6-0, 6-1; Mrs. Bundy and Sinsabaugh defeated Miss Hazebolt and Detrick, 6-3, 6-1; Miss Grieve and Warren defeated Mrs. Godfrey and Hardy, 6-3, 6-3; Miss Browne and Browne defeated Mrs. Henry and W. S. Jones, 6-1, 7-5; Miss Williams and Raisbo defeated Mrs. Bass and Dickenson, 6-4, 6-0, 6-4; Miss Burke and Parker defeated Mrs. Stevenson and Van Court, 6-2, 6-2; Miss Grieve and Warren defeated Mrs. Janks and White, 6-3, 6-2; Miss A. McCune and H. Kinsey defeated Miss Burke and Parker, 6-2, 6-3; Miss L. McCune and H. Kinsey defeated Miss Mungen and Carr, 6-2, 6-1.

Women's singles—Miss L. McCune defeated Mrs. Janks, 6-1, 6-1; Mrs. Henry defeated Mrs. Stevenson, 7-5, 6-1; Miss Mungen defeated Miss Brady, 6-1, 6-2; Miss Grieve defeated Miss Bishop, 6-1, 6-2; Miss A. McCune defeated Mrs. Henry, 6-0, 7-5; Miss L. McCune defeated Miss Mungen, 6-1, 6-3; Miss Williams defeated Miss Grieve, 7-5, 6-2.

Women's doubles—Miss A. McCune and Miss L. McCune defeated Miss Bishop and Miss Brady, 6-0, 6-1.

MICHIGAN IN BALL WIN

[BY A. P. NIGHT WIRE.]

ANN ARBOR, June 15.—The University of Michigan today defeated the University of Washington in a hot baseball game by a score of 8 to 7. The game was a close affair all the way.

GOODWIN BIRD WINS

W. Goodwin's racing-pigeon won the Modesto-to-Los Angeles race last Sunday. Second and Third places were won by Michalek and Dick Lundie-flown birds.

Yep—Dreams Do Come True

Many a bold soul has dreamed of a catch like this, but not everybody is able to live long enough to see it come true. These hardy mountaineers are Austin McFadden and Charles J. Lick, two of Ocean Park's favorite sons, and they caught 'em in the Sisquoc River, north of Los Olivos. If you don't believe the picture go down and hear them tell about it.

M'CARTHY MAY FACE CONSPIRACY CHARGE

Conspiracy charges may result from the suit which Charley Lockard, president of the Seattle club, has brought in the Federal court in San Francisco.

President McCarthy will be asked to produce any telegrams which he sent to certain club owners just prior to and during the present investigation in an effort to show that a conspiracy was formed by McCarthy and others to deprive Lockard of his rights and prevent his being seated as a director.

Depositions of Charley Lockard, Wade Killefer, Joe Patrick and the telegraph companies will be taken today at the office of P. H. Burdick, a shorthand reporter. This step is regarded as purely a formality, as the three made their statements voluntarily some days ago, and as McCarthy read these in the newspapers there is said to be nothing more for him to learn.

"It was deemed best to give these statements to the press in order that the public get them first-hand instead of having them colored with the personal opinion of McCarthy," said James A. Gibson, Jr., counsel for Mr. Patrick.

MIXED BOWLING TEAMS TO HAVE FAST TIME

[EXCLUSIVE DISPATCH.]

VENICE, June 15.—Mr. and Mrs. Grover Ballard of Venice bowling alleys, present holders of the Pacific Coast mixed doubles championship, which title they won at San Jose recently, were in Long Beach yesterday in competition with Mr. and Mrs. J. Ashfield. Mr. and Mrs. "Cy" Taylor, also prominent bowlers, have challenged the winners.

LITTLE CHIEF COPS BROOKLYN HANDICAP

[BY A. P. NIGHT WIRE.]

NEW YORK, June 15.—Little Chief, carrying the colors of the Rancocas stable, and ridden by Earle Sande, today captured the $10,000 Brooklyn Handicap, feature of the opening card at the Aqueduct track. Bunting, Harry Payne Whitney entry, and the favorite, was second, and Knobbie, another Rancocas entry, third. The time for the mile and one-eighth was 1:50.

JULY BOUT ALL SET

[BY A. P. NIGHT WIRE.]

ATLANTA (Ga.) June 15.—Contracts have been signed for a fifteen round boxing match between Harry Greb and Jeff Smith here on July 11.

BUSINESS MEN TO PLAY

A barbecue and picnic, to be given by the business men at Athens on July 4, will be featured by a ball game between two picked teams for the B. H. Dyas Company trophy cup.

PADDOCK BACK; TO RUN TODAY

[EXCLUSIVE DISPATCH]

NEW YORK, June 15.—Charles W. Paddock, world famous sprinter and joint holder of the world's 100-yard record, returned from Europe today on the George Washington and left immediately for Chicago, where he will arrive in time to compete in the national collegiate track and field championships.

Paddock will be eligible to participate in the championships, despite the fact that he competed abroad in the University of Paris games in violation of the A.A.U.'s ruling that no American athlete should appear in competition abroad before the Olympic Games of 1924. Paddock's eligibility rests on the fact that he has not been brought up before the A.A.U. to answer charges and, until these charges are made, he will be eligible to compete in any track event under the jurisdiction of the body.

ASHMORE TRIMS SALVADORE

Sailor Ashmore won a clean-cut decision over Phil Salvadore in the Hollywood main event last night. Ashmore's victory gave him the three-fight series, two decisions to one.

Ashmore appeared too rugged for Salvadore, the latter tiring badly in the closing two rounds. Salvadore had a shade in the opening spasm, staggering Ashmore with a hard left to the chin. Ashmore made a better showing in the second round, but Salvadore took a slight shade. In the third round Ashmore piled up a big lead, landing hard smashes to Salvadore's face and body. Salvadore tired in the fourth and Ashmore continued to pile up a big lead. Ashmore clearly won the verdict, which was well received by the fans.

In the semi-wind-up Jimmy Hackley substituted for Jimmy Butler and was given the call over Young Carpentier, but many thought a draw verdict would have been better.

Ad Rubideux and Joe Medina staged a whirlwind draw that was full of excitement all four rounds. Both fighters stood up and swapped punches during the full four stanzas. Frankie De Mari defeated Bud Manning in a good bout, while K. O. Kelly lived up to his name by punching Sailor Denicio to dreamland with a right to the jaw in the third round. Ted Merry won over Connie Hogan and Benny Diaz trimmed Johnny Martin in the curtain-raiser.

Hand Made!
That's why
Van Camp
CIGARS
draw so easily

"Mild Havana from tip to tuck"

WALK-OVER

"Thats my Shoe"

THE "PRINCE PAT"

Just right in sport lines and snappy two-tone combination. Looks right at the best clubs and at smart resorts — comfortable and appropriate for business wear, too.

Yep, it's a WALK-OVER, all right. Comfort, style and quality through and through.

Jasberg's Walk-Over Shops
612 S. Broadway
359 S. Spring St.
Pasadena
Long Beach
San Diego
Bakersfield

$8.50

Tony Red Calf—Gray Elk trim.

BASEBALL WASHINGTON PARK
PORTLAND vs. VERNON
TODAY—GAME CALLED AT 2:30

Drooping Seraphs Drop Another to Salt Lake; Portland Wins in Eleven Innings

BEES CONQUER ANGELS AGAIN

Mormons Capture Fourth in as Many Starts

Homers by Leslie and Lewis Defeat Krugmen

End Cherub Rally in Eighth With Bags Full

[EXCLUSIVE DISPATCH.]

SALT LAKE CITY, June 15.—The Bees continued their winning streak today, nabbing the fourth game of the series with the Angels by a score of 13 to 10. The Bees entered upon some hefty swatting in the first inning, their swatting being to such good effect that three runs were scored. After Kerns and Vitt had each flied to Twombly, Lewis doubled to left and Strand poked a mighty triple to deep center. Wilhoit walked, which, by the way, Joe did thrice yesterday, and Leslie's double scored both Strand and Wilhoit.

The Angels made a four-run stand in the third inning. With two out, McAuley and Twombly walked. A single by Golvin to right scored the first named and Deal's homer over the left-field fence scored Twombly and Golvin.

FIVE MORE FOR BEES

Five more were added by the Bees in the third inning, due to two home runs, one by Lewis and one by Leslie. Vitt sent a rousing double to center and Lewis brought him in with a pop over the left-field fence. Strand singled and Wilhoit walked and both were driven in ahead of Leslie, who knocked the ball over the center-field fence. Leslie's blow so excited Billy McCabe that he sent his cap flying after the ball.

Vitt's single, followed by a wild throw and a wild pitch, gave the Bees one in the fourth inning. In the fifth inning the Angels scored a pair, hits in succession by McCabe, McAuley, Twombly and Golvin being the elements. All the hits came before anyone was out and the unusual spectacle was presented of a runner being held at third while two batsmen flied out to the center fielder. The third out was also made by that player, Strand catching three flies in succession.

RALLY HALTED

The Angels scored two in the sixth inning and two more in the eighth inning, and quit with the bases full. Baldwin, batting for Hughes, walked. McCabe flied to Lewis and McAuley flied to Strand. Then Twombly busted a double into right and Griggs hit to center. Hits by Deal and Hood filled the bases. Krug fouled out to Lewis easing the tension. Score:

LOS ANGELES	AB	R	H	O	A	SALT LAKE	AB	R	H	O	A
W.McC'e,lf	5	1	1	1	0	Kearns,2b	5	1	1	2	3
McAuley,ss	3	2	2	4	2	Vitt,3b	5	2	2	3	1
Twombly,cf	4	2	4	5	0	Lewis,lf	5	3	4	1	0
Golvin,1b	5	1	2	4	0	Strand,cf	5	2	2	7	0
Griggs,x,1b	2	0	1	1	0	Wilhoit,rf	2	2	0	1	0
Deal,3b	5	1	2	1	0	Leslie,1b	4	1	2	9	0
Hood,cf	4	0	2	3	0	Pearce,ss	4	1	0	3	3
Krug,2b	5	0	0	2	3	Peters,c	4	1	1	3	0
Rego,c	5	1	1	5	1	R.McCabe,p	4	0	1	0	0
Hughes,p	2	0	0	0	0	Coumbe,p	1	0	0	0	0
Robertson,p	0	0	0	0	0						
Baldwin,xx	0	0	0	0	0						
Byler,xxx	1	0	1	0	0						
Totals	43	10	16	24	7	Totals	37	13	14	27	9

x—Batted for Golvin in sixth.
xx—Batted for Hughes in eighth.
xxx—Batted for Robertson in ninth.

SCORE BY INNINGS

	1	2	3	4	5	6	7	8	9	
Los Angeles	0	0	4	0	2	2	0	2	0	—10
Base hits	1	0	2	0	4	3	1	4	1	—16
Salt Lake	3	0	5	1	0	2	2	0	0	—13
Base hits	3	0	4	1	0	3	3	0	0	—14

SUMMARY

Errors—McAuley, Krug, Rego, Strand, Peters. Home runs—Deal, Lewis, 2; Leslie. Three-base hit—Strand. Two-base hits—Twombly, 2; Rego, McAuley, Hood, Lewis, Leslie, Vitt. Sacrifice hit—Pearce. Struck out—By McCabe, 3; by Hughes, 3; by Robertson, 1. Bases on balls—Off McCabe, 3; off Coumbe, 1; off Hughes, 4; off Robertson, 1. Innings pitched—By McCabe, 5 2-3; by Hughes, 7. Runs responsible for—McCabe, 7; Coumbe, 2; Hughes, 10. Credit victory to McCabe. Charge defeat to Hughes. Umpires—Finney and Reardon. Time of game—2h. 10m.

SPARRING LADS WORK ON JACK

(Continued from First Page)

before, he stepped into the champion at the start and sent over some well-timed attacks to Dempsey's jaw, which sort of tickled the fans. It was the same in the second round. Burke smacked over several more right-hand welts to Jack's face, but the latter kept his own crushing left-hand shots well under cover.

Harry Drake, the English lad, was the last candidate of the list. Of course, Harry has been in there taking everything in sight ever since the camp opened, but he had a slight let up today. It was rather surprising for the Britisher to escape the awful gruelling of the day. It was whispered that Dempsey's sparring partners had rebelled against the rough treatment being dealt out by the champion and the latter had to pull his blows or lose the whole stable. The hardest workout Dempsey had to deal with this afternoon was when the postman staggered in with an armful of mail.

Buenos Aires high school students receive half an hour's daily instruction in gymnastics, boxing and drilling.

ALEXA STIRLING CAPTURES TITLE

[EXCLUSIVE DISPATCH.]

RYE (N. Y.) June 15.—Miss Alexia Sterling, former woman's national golf champion, decisively defeated Mrs. G. Maurice Heckscher in the finals of the Metropolitan woman's golf championship contest. She won 10 up and 8 to play and then finished out the last leg of her journey to smash the women's record over the course—76 for the round. This was three strokes better than the 79 set as the previous woman's record over the Rye course by Miss Glenna Collett, present national woman champion.

SPORT SHRAPNEL

By HARRY A. WILLIAMS.

Bob Shand, veteran sport expert, writing in the Oakland Tribune, suggests that the powers that be turn their attention to commercialized baseball in order that the towns which are frail financially may be protected and the race balanced to the point of more intense and general interest. He says:

"Syndicate baseball will not do the game any good, but commercialized baseball will eventually put the skids under the sport. It has not been proved that Mr. Wrigley has any financial interest in the Seattle ball club and the Chicago man denies absolutely and also absolutely denies that he has a dime invested in the franchise, but there are none to deny that San Francisco can keep right on winning pennants under present conditions. It is common knowledge that the "overhead" of the San Francisco ball club is $1000 a day. It is also well known that the San Francisco pay roll is the heaviest in minor league baseball and it is rumored that some major league clubs are getting along on less expense than the Seals.

* * *

"No other club in the league can afford such an overhead. The San Francisco franchise is the most valuable in the league because the biggest crowds attend the trans-bay games. With the increased gate receipts the owners can go to market and purchase the most expensive baseball talent in the country. How can Salt Lake, Seattle, Portland, Oakland, Sacramento or even Los Angeles and Vernon hold up their end without going through bankruptcy? If any of the other clubs in the league attempted to compete with San Francisco overhead they would go broke, and going broke is not a popular pastime with owners of ball clubs, either in the Pacific Coast League or elsewhere. The result is that the club with the most money can go on winning pennants indefinitely and in the course of a few years with the race cinched before it starts the cash customers are going to lose interest.

* * *

"It has been suggested to Mr. McCarthy that he initiate some legislation that will pull down the player and salary limit. A better scheme would probably be to divide the gate receipts on a more equitable basis so that the smaller clubs would get a larger percentage than they are receiving now, but this would never make a hit with the owners of the Seals. Old Man Prosperity is camping at the Valencia-street ball yard and there are no thoughts for the future. Perhaps when the magnates meet at Catalina next November something will be done to remedy the situation. In the meantime the Seals will continue to run far ahead of the other clubs and the fans will eventually patronize some bush or independent league where there is a contest for the pennant."

* * *

Shand speaks well from the standpoint of the cities not as well fortified financially as San Francisco and Los Angeles. However an exception must be noted. The Los Angeles and Vernon teams probably are able to match nickels with any in the minor leagues.

They perhaps were unfortunate in not being as well set in the matter of players before the season started, but as a rule can be banked on to uphold their end against the Seals.

Personally, I know nothing concerning the pay roll of the San Francisco club, but Shand seems positive on this point. Salt Lake, Sacramento, Oakland or even Portland and Seattle cannot compete with an expense account such as that.

There are some clubs which unless they manage to get into the running one of these days on some road trip will be writing home for money, because it won't be coming in at the gate. And San Francisco will suffer indirectly when the gates in other cities begin to dwindle.

Some sort of a balancing system should be evolved creating a more even standard of equality if baseball is to prosper against the multiplying sports and amusements with which it must compete for patronage.

* * *

Through indirect means a method which leaves the rumor fatherless, the report has been sprung from ambush that Jack Miller, manager of the San Francisco club, is to be deposed at the end of the present season, and Harry Wolverton installed in his place.

Probably there have been few more astounding moves in the history of baseball than the springing of such a report in the midst of a pennant race. It does not figure to have a beneficial effect on either manager, or help baseball.

Miller is very much on the job and apparently on his way to a second pennant. To encourage such a report is a gross injustice to a successful and conscientious manager. But still more harmful to baseball and the spirit of competition, is the spectacle of Wolverton, a manager in the employ of one club, being assured a place with another next season regardless of what sort of showing he makes this season.

Such procedure strikes one as not far removed from tampering with the employees of a rival club, albeit by indirect means and along the line of suggestion. San Francisco should state whether or not it authorized such a report. Some rather loose propaganda is going the rounds.

"FRISCO" TO APPEAR AT ARNOLD'S SHOW

An elaborate entertainment program, featuring "Frisco," the American Apache, has been arranged for the opening of the Los Angeles Accessory and Equipment Show of 1923, to be held tonight in the Harold L. Arnold Building, corner of Seventh and Figueroa streets. "Frisco" is credited with being the originator of the jazz dance and he has his famous cigar and derby combination all primed for his performance tonight.

Many other entertainment numbers are promised by Noah Dietrich, chairman of the entertainment committee, who says preparations have been made to handle a crowd of 20,000 people tonight. The show will continue for one week, omitting Sunday, closing on Saturday evening, the 23rd inst.

No admission of any nature is charged at the show. It is free to the motoring public of Southern California, being put on by the Arnold organization co-operating with the accessory manufacturers and distributors.

SAN FRANCISCO-SACRAMENTO

SAN FRANCISCO	AB	R	H	O	A	SACRAMENTO	AB	R	H	O	A
Compton,lf	6	1	2	3	0	Kopp,lf	6	0	2	4	0
Valla,cf	5	0	2	7	0	R'ay,3b,ss	5	0	0	1	3
Mulligan,3b	6	1	1	2	5	Siglin,2b	5	0	1	5	3
Walsh,rf	5	1	1	1	0	Koehler,c	6	0	2	9	4
Ellison,1b	4	0	2	15	2	O'hran,rf,cf	5	0	2	1	0
Kilduff,2b	4	0	0	3	2	Mollwitz,1b	5	0	1	13	2
Rhyne,ss	5	0	0	4	5	McNeely,cf	3	1	0	2	1
Yelle,c	4	0	0	2	2	McGinnis,ss	3	1	1	2	3
Shea,p	5	1	1	1	5	Fittery,p	3	0	0	0	1
Waner,rf	1	0	1	1	0	Ryan,rf,z	1	0	0	1	0
						Pick,xx	1	0	1	0	0
						Schang,xxx	1	0	0	0	0
						Penner,p	1	0	0	0	3
						Rohwer,3b	1	0	0	0	1
Totals	45	4	10	39	21	Totals	44	2	10	39	21

x—Batted for McNeely in tenth.
xx—Batted for McGinnis in tenth.
xxx—Batted for Fittery in tenth.

SCORE BY INNINGS

San Francisco	0 0 1 0 0 0 0 0 0 0 0 3	—4
Base hits	0 0 2 1 1 1 0 0 1 1 0 0 2	—10
Sacramento	0 0 0 0 0 2 0 0 0 0 0 0	—2
Base hits	1 0 1 0 2 1 1 0 0 2 1 0	—10

SUMMARY

Errors—Hemingway, McGinnis. Innings pitched—By Fittery, 10. Charge defeat to Penner. Runs responsible for—Shea, 2; Penner, 2. Struck out—By Fittery, 5; by Penner, 2. Bases on balls—Off Fittery, 3; off Shea, 2. Home run—McGinnis. Three-base hit—Waner. Two-base hits—Siglin, Kopp, Mollwitz, Compton. Sacrifice hits—Mollwitz, 2; Kilduff, Valla. Double plays—Hemingway to Siglin to Mollwitz; McNeely to Mollwitz. Time of game—2h. 20m. Umpires—Becker and Toman.

GIBBONS TAKES DAY OFF IN BIG PARK

[BY A. P. NIGHT WIRE.]

GLACIER PARK (Mont.) June 15.—While the promoters of the Fourth of July fight at Shelby were making frantic efforts at Great Falls today to raise the $100,000 installment due Jack Dempsey, Tommy Gibbons, the St. Paul challenger, with his wife and two children, spent today here, unaware of the financial situation confronting the promoters.

Gibbons romped and tumbled with his children and enjoyed his one-day vacation immensely. He started back to Shelby tonight and will arrive there in time to resume his training tomorrow.

SEAL'S MANAGER TO UNDERGO OPERATION

[BY A. P. NIGHT WIRE.]

SACRAMENTO, June 15.—Manager Jack "Dots" Miller, of the San Francisco Coast League Club, today entered a local hospital for the purpose of having a tonsil operation. The Seals' pilot has been ill for some time and this morning was forced to go to the hospital. It is expected that he will be confined there for at least two or three days.

Bert Ellison, slugging first sacker of the league leaders, will direct the play of the team while Miller is absent.

MUIR HIKERS LEAVE FOR YOSEMITE TRIP

Accompanied by Mrs. E. B. Gillett, the Muir Hikers from the B. H. Dyas Company Log Cabin, fifty strong, will board a private car at the Southern Pacific Depot this afternoon, bound on the third annual trip to and through Yosemite.

The Dyas Hikers are scheduled to arrive at Merced tomorrow and will then journey to Camp Curry, which place will be the headquarters during the trip.

LONG BOUTS POSTPONED

[BY A. P. NIGHT WIRE]

ST. PAUL (Minn.) June 15.—Postponement of a proposed fifteen-round bout scheduled for Fort Snelling on the 26th inst., until a date in the middle of July, to be selected later, was announced by the promoters today.

Inability of the construction company to complete new stands in time for the fight was given as the reason for halting temporarily a matter which threatens to shake the foundations of boxing in Minnesota.

Fifteen-round matches are prohibited in this State, ten-stanza affairs without a decision being the limit allowed before a licensed club. The promoters of the longer contests contend, however, that their bouts, to be held on government property at Fort Snelling, would not come under jurisdiction of the State Boxing Commission and that the commission could not interfere.

The commission, however, will start injunction proceedings to halt the program should it be set again for a definite date. Appeal also would be made to the War Department. Any boxer participating in such a show would be barred in this State by the commission.

HERB PENNOCK ZEROS BROWNS

Yanks Swat Opponents by Clever Heaving

Cleveland Southpaw Too Good for Connie

Detroit Hands a Shutout to Frank Chance

[BY A. P. NIGHT WIRE.]

NEW YORK, June 15.—Herb Pennock held the St. Louis Browns in check today and the New York Yankees won easily 10 to 0. Catcher Collins of the Browns was accidentally spiked over the right eye in the first inning by Ward, who was trying to stretch his triple into a homer after clearing the bases. Collins was rendered unconscious and had to retire. Score:

ST. LOUIS	AB	R	H	O	A	NEW YORK	AB	R	H	O	A
Tobin,rf	3	0	1	1	0	Witt,cf	4	2	2	6	0
Foster,3b	4	0	0	0	3	Dugan,3b	5	2	1	0	3
Jacobson,cf	4	0	1	1	0	Ruth,rf	3	2	1	2	0
Williams,lf	3	0	0	0	1	Pipp,1b	4	1	2	8	1
M'Manus,2b	4	0	2	4	1	Gehrig,1b	4	1	0	0	0
Collins,c	0	0	0	1	0	Meusel,lf	3	0	1	2	0
Billings,c	4	0	0	1	2	Ward,2b	4	1	2	3	1
Gerber,ss	4	0	0	2	5	Scott,ss	3	1	1	2	2
S'liebner,1b	3	0	2	10	1	Hofmann,c	4	1	0	5	0
V'Glider,p	1	0	0	0	0	Pennock,p	3	1	1	0	1
Davis,p	2	0	1	0	3						
Ezzell,x	1	0	0	0	0						
Totals	35	0	7	24	17	Totals	33	10	10	27	7

x—Batted for Davis in ninth.

SCORE BY INNINGS

	1 2 3 4 5 6 7 8 9	
St. Louis	0 0 0 0 0 0 0 0 0	—0
New York	3 6 0 0 1 0 0 0 0	x—10

SUMMARY

Errors—Tobin, Foster, McManus, Billings, Van Gilder, Scott. Two-base hits—Pipp, McManus. Three-base hit—Ward. Sacrifice hits—Meusel, Scott. Double plays—Schliebner, unassisted; Gerber to McManus to Schliebner. Bases on balls—Off Pennock, 7; off Van Gilder, 3; off Davis, 1. Struck out—By Pennock, 2. Innings pitched—By Van Gilder, 2; by Davis, 6. Losing pitcher—Van Gilder. Umpires—Hildebrand, Rowland and Moriarty. Time of game—2h. 4m.

PHILLIES HELPLESS

PHILADELPHIA, June 15.—Sherrod Smith, former Brooklyn southpaw, held the Philadelphia team helpless today and enabled Cleveland to even the series. The score was 4 to 1. Th home team was blanked until the final inning when Hauser tripled and scored on an infield out. Score:

CLEVELAND	AB	R	H	O	A	PHILADELPHIA	AB	R	H	O	A
Jamieson,lf	4	1	2	2	0	Matthews,cf	4	0	2	3	0
Wamby,2b	4	0	1	2	3	Hale,3b	4	0	0	1	0
Speaker,cf	1	1	0	3	0	Perkins,c	4	0	2	4	1
Myatt,c	4	1	1	4	0	Hauser,1b	3	1	1	9	0
Summa,rf	4	1	1	3	0	Miller,lf	4	0	0	2	0
Sewell,ss	3	0	1	1	3	Welch,rf	4	0	0	1	0
Lutzke,3b	4	0	1	0	4	Galloway,ss	4	0	0	3	2
Guisto,1b	4	0	1	12	0	Dykes,2b	3	0	0	3	4
Smith,p	4	0	0	0	3	Harris,p	2	0	0	0	2
						Hasty,p	1	0	0	0	1
Totals	32	4	8	27	13	Totals	33	1	6	27	10

SCORE BY INNINGS

	1 2 3 4 5 6 7 8 9	
Cleveland	0 0 0 0 1 0 3 0 0	—4
Philadelphia	0 0 0 0 0 0 0 0 1	—1

SUMMARY

Errors—Guisto. Two-base hit—Perkins. Three-base hit—Hauser. Stolen base—Jamieson. Sacrifice hit—Speaker. Double play—Harris to Galloway to Hauser. Bases on balls—Off Smith, 1; off Harris, 4; off Hasty, 1. Struck out—By Smith, 4; by Harris, 2; by Hasty, 1. Innings pitched—By Harris, 6; by Hasty, 3. Losing pitcher—Harris. Umpires—Evans and Holmes. Time of game—1h. 44m.

BOSTON BLANKED

BOSTON, June 15.—A scratch single by Rigney, followed by Bassler's single, Johnson's bunt and Haney's single gave Detroit two runs in the third and a 2 to 0 victory over Boston today. Walters and Reichle opened the Boston ninth with singles. Dauss then replaced Johnson and the next three men were infield outs. Plays by Mitchell and Rigney were features. Score:

DETROIT	AB	R	H	O	A	BOSTON	AB	R	H	O	A
Haney,3b	4	0	1	2	2	Mitchell,ss	4	0	0	0	5
Cutshaw,2b	4	0	1	2	5	Walters,c	4	0	2	5	1
Blue,1b	4	0	2	10	0	Collins,c	0	0	0	0	0
Cobb,cf	4	0	0	3	0	Reichle,cf	4	0	1	4	0
F'bergill,rf	3	0	0	1	0	Shanks,lf	4	0	1	0	0
Veach,lf	3	0	0	0	0	Harris,1b	4	0	0	11	1
Heilmann,rf	4	0	0	5	0	F'gstead,rf	4	0	1	3	0
Rigney,ss	4	1	2	0	4	Fewster,2b	4	0	0	2	4
Bassler,c	3	1	2	5	1	M'M'lan,3b	3	0	1	1	1
Johnson,p	3	0	1	0	1	Quinn,p	2	0	0	1	1
Dauss,p	0	0	0	0	0						
Totals	35	2	8	27	11	Totals	33	0	7	27	13

x—Ran for Walters in ninth.

SCORE BY INNINGS

	1 2 3 4 5 6 7 8 9	
Detroit	0 0 2 0 0 0 0 0 0	—2
Boston	0 0 0 0 0 0 0 0 0	—0

SUMMARY

Errors—Walters, Harris. Two-base hits—Walters, McMillan. Stolen base—Blue. Sacrifice hit—Johnson. Bases on balls—Off Quinn, 1. Struck out—By Johnson, 5; by Quinn, 4. Innings pitched—By Johnson, 8; by Dauss, 1. Winning pitcher—Johnson. Umpires—Connolly, Ormsby and Dineen. Time of game—1h. 45m.

WHITE SOX LOSE

WASHINGTON, June 15.—Both Robertson and Warmouth were driven from the mound today, Washington defeating Chicago 8 to 6. After starting off a six-run rally in the sixth with a triple, Warmouth weakened and was relieved by Johnson in the seventh. Falk, pinch-hitting for Blankenship, first man to face Johnson, knocked a home run with two men on base. Score:

CHICAGO	AB	R	H	O	A	WASHINGTON	AB	R	H	O	A
Hooper,rf	5	0	0	2	0	Rice,cf	3	1	1	4	0
M'C'lan,ss	4	0	1	0	2	P'paugh,ss	4	1	1	0	2
Collins,2b	4	0	1	1	2	Goslin,lf	3	0	0	4	0
Mostil,cf	4	0	1	3	1	Judge,1b	4	2	2	8	1
Sheely,1b	3	1	1	9	1	Bluege,3b	3	1	1	5	0
Elsh,lf	1	2	1	0	0	Evans,cf	4	0	0	2	0
Cvengros,p	1	0	0	0	1	Harris,2b	4	1	1	1	3
Kamm,3b	3	1	0	0	2	Ruel,c	3	1	1	2	2
Schalk,c	4	1	2	7	0	Warmouth,p	2	1	1	0	0
Robertson,p	2	0	0	1	1	Johnson,p	0	0	0	1	1
H.B'ship,p	0	0	0	0	0						
Falk,x,lf	2	1	1	1	0						
Totals	33	6	8	24	11	Totals	30	8	8	27	9

x—Batted for H. Blankenship in seventh.

SCORE BY INNINGS

	1 2 3 4 5 6 7 8 9	
Chicago	0 0 0 0 1 0 5 0 0	—6
Washington	0 0 1 0 0 6 0 1 x	—8

SUMMARY

Errors—Mostil, Sheely, Kamm, Warmouth. Two-base hits—Mostil, McClellan, Judge, 2; Ruel. Three-base hit—Warmouth. Home run—Falk. Sacrifice hits—Warmouth, Goslin, Bluege. Double play—Ruel to Bluege. Bases on balls—Off Warmouth, 4; off Robertson, 2. Struck out—By Robertson, 1; by H. Blankenship, 1; by Cvengros, 1; by Johnson, 1. Innings pitched—By Robertson, 5 2-3; by H. Blankenship, 1-3; by Cvengros, 2; by Warmouth, 6 1-3; by Johnson, 2 2-3. Wild pitch—Cvengros. Winning pitcher—Warmouth. Losing pitcher—Robertson. Umpires—Nallin and Owens. Time of game—1h. 45m.

FIRPO-HIBBARD BOUT TO BE EXHIBITION

[BY A. P. NIGHT WIRE.]

MEXICO CITY, June 15.—The promoters of the bout between Luis Angel Firpo, Argentine heavyweight, and Jim Hibbard of Buffalo, to be staged here Sunday, announced that because of the agitation against the contest it would be held merely as an exhibition match. Firpo arrived today from Havana and declared himself in good condition. The reported poor showing of Hibbard in his workouts here is responsible for the agitation against the fight.

STANDING OF CLUBS

PACIFIC COAST LEAGUE

	W.	L.	P.c.		W.	L.	P.c.
S. Francisco	48	26	.649	Los Angeles	33	37	.471
Sacramento	38	31	.537	Portland	34	39	.466
Vernon	38	31	.534	Seattle	29	41	.414
Salt Lake	38	33	.507	Oakland	29	43	.403

Yesterday's Results

Portland, 5; Vernon, 4 (11 innings.)
Salt Lake, 13; Los Angeles, 10.
San Francisco, 4; Sacramento, 2 (12 innings.)
Seattle, 5; Oakland, 4 (12 innings.)

NATIONAL LEAGUE

	W.	L.	P.c.		W.	L.	P.c.
New York	34	18	.654	St. Louis	28	24	.538
Pittsburg	29	21	.580	Chicago	28	26	.519
Cincinnati	28	22	.560	Boston	16	36	.308
Brooklyn	27	22	.551	Philadelphia	14	36	.280

Yesterday's Results

Cincinnati, 3; New York, 0.
Brooklyn, 9; Chicago, 7 (11 innings.)
St. Louis, 5; Boston, 3.
Philadelphia-Pittsburg game postponed, rain.

AMERICAN LEAGUE

	W.	L.	P.c.		W.	L.	P.c.
New York	38	19	.667	St. Louis	23	27	.460
Philadelphia	29	21	.580	Washington	22	28	.440
Cleveland	29	23	.558	Boston	19	26	.422
Detroit	25	27	.481	Chicago	19	28	.404

Yesterday's Results

New York, 10; St. Louis, 0.
Cleveland, 4; Philadelphia, 1.
Washington, 8; Chicago, 6.
Detroit, 2; Boston, 0.

AMERICAN ASSOCIATION

	W.	L.	P.c.		W.	L.	P.c.
Kansas City	32	11	.744	Milwaukee	20	29	.408
St. Paul	27	15	.643	Minneapolis	19	29	.396
Columbus	25	21	.543	Toledo	19	29	.396
Louisville	25	24	.510	Indianapolis	17	32	.347

Yesterday's Results

Toledo, 9; Louisville, 0.
St. Paul, 5; Milwaukee, 0.
Kansas City, 4; Minneapolis, 3.
Indianapolis at Columbus, rain.

THREE-EYE LEAGUE

	W.	L.	P.c.		W.	L.	P.c.
Decatur	29	16	.644	Bloomington	20	21	.488
Rockford	23	18	.561	Danville	18	24	.429
Terre Haute	23	19	.548	Peoria	18	24	.429
Evansville	22	19	.537	Moline	17	27	.386

Yesterday's Results

Rockford, 1; Danville, 0.
Decatur, 8; Moline, 4.
Terre Haute, 4; Peoria, 0.
Bloomington, 5; Evansville, 2.

SOUTHERN ASSOCIATION

	W.	L.	P.c.		W.	L.	P.c.
New Orleans	33	20	.623	Chattanooga	25	26	.490
Nashville	31	24	.564	Memphis	22	26	.458
Atlanta	29	21	.556	Birmingham	22	30	.423
Mobile	29	21	.539	Little Rock	18	33	.353

Yesterday's Results

Atlanta, 5; Little Rock, 2.
Mobile, 7; Chattanooga, 6.
Memphis, 7; Birmingham, 3.
New Orleans, 7; Nashville, 1.

INTERNATIONAL LEAGUE

	W.	L.	P.c.		W.	L.	P.c.
Rochester	33	17	.660	Buffalo	22	27	.449
Baltimore	31	20	.630	Jersey City	21	31	.404
Reading	30	24	.556	Newark	20	30	.400
Toronto	25	24	.510	Syracuse	19	31	.380

Yesterday's Results

Syracuse, 5; Jersey City, 2.
Rochester, 3; Newark, 1.
Reading, 4; Buffalo, 3.
Baltimore, 10; Toronto, 8.

TEXAS LEAGUE

	W.	L.	P.c.		W.	L.	P.c.
Fort Worth	32	22	.600	San Antonio	29	29	.500
Wichita Falls	32	22	.593	Beaumont	26	30	.464
Houston	32	25	.560	Galveston	27	30	.455
Dallas	31	25	.554	Shreveport	14	44	.250

Yesterday's Results

Dallas, 8; Beaumont, 2.
Houston, 9; Shreveport, 1.
Galveston, 1; Fort Worth, 0.
Wichita Falls, 15; San Antonio, 12.

WESTERN LEAGUE

	W.	L.	P.c.		W.	L.	P.c.
Wichita	31	19	.620	Des Moines	25	29	.463
Tulsa	31	23	.596	St. Joseph	24	30	.444
Okla. City	29	21	.580	Sioux City	21	30	.412
Omaha	29	23	.558	Denver	18	36	.333

Yesterday's Results

No games scheduled.

SUDS DUMP ACORNS INTO LEAGUE CELLAR

[BY A. P. NIGHT WIRE.]

OAKLAND, June 15.—Oakland dropped back into the Pacific Coast League cellar here today when Seattle defeated them in a twelve-inning game, 5 to 4. In the twelfth, Cather of the Oaks attempted to catch Johnston of the Indian at third base, but he shot the ball over into the grand stand, permitting the winning run.

SEATTLE	AB	R	H	O	A	OAKLAND	AB	R	H	O	A
Lane,lf	4	1	1	2	5	Cooper,cf	6	0	4	3	0
Merkle,2b	4	1	2	3	6	W'itman,lf	3	0	0	0	0
Johnston,1b	6	2	4	16	1	Arlett,rf	5	0	1	1	0
R.R'wer,rf	4	0	1	2	1	Cather,3b	5	1	1	2	0
Eldred,cf	4	0	0	2	0	Lafayette,1b	5	1	1	17	2
Crane,ss	4	0	0	2	2	Thomas,c	4	0	1	3	1
Baldwin,3b	5	0	1	1	3	Smith,ss	3	0	0	4	3
Yaryan,c	4	0	2	3	2	Maderas,2b	5	1	1	3	5
Gardner,p	5	1	0	0	3	Colwell,p	4	0	0	0	2
Tobin,c	1	0	0	3	1	Knight,z	1	0	0	0	0
Totals	42	5	13	36	23	Totals	47	4	13	36	13

z—Batted for Smith in twelfth.

SCORE BY INNINGS

Seattle	1 0 1 0 0 0 2 0 0 0 0 1	—5
Base hits	3 1 2 0 1 1 2 1 0 0 0 1	—13
Oakland	0 1 0 0 0 1 2 0 0 0 0 0	—4
Base hits	0 2 1 2 1 2 4 0 0 0 1 0	—13

SUMMARY

Errors—Gardner, Tobin, Cooper, Cather, Smith. Runs responsible for—Colwell, 4; Gardner, 4. Struck out—By Colwell, 5; by Gardner, 4. Bases on balls—Off Colwell, 5; off Gardner, 2. Stolen base—Lane. Three-base hit—Lafayette. Two-base hits—Lane, 2; Maderas, Gardner, Arlett. Sacrifice hits—Eldred, Whitman, 2; Lane, Rohwer. Double play—Smith to Lafayette. Time of game—2h. 30m. Umpires—Ward and Byron.

YANKEE WAGES GALLANT FIGHT

(Continued from First Page)

Wethered and Kerrikan finished ahead of him.

Arthur G. Havers:
Out, 4 4 4 4 3 5 5 4 5—38.
In, 5 3 4 4 4 5 5 3 5—38—76—complete score 295.

Walter Hagen:
Out, 4 3 4 4 4 5 4 5 5—38.
In, 5 4 4 4 3 5 5 3 4—37—75—complete score 296.

MacDonald Smith:
Out, 4 4 5 4 3 5 4 3 3—35.
In, 4 4 5 5 4 5 6 4 3—40—75—complete score 297.

Joe Kirkwood:
Out, 5 4 5 5 4 5 3 3 4—38.
In, 5 3 4 4 5 6 7 3 5—40—78—complete score 298.

MacDonald Smith card for the third round was four under par.

If Sir Henry G. Norris of the Arsenal Club, one of the big English soccer organizations, has his way the day of big transfer fees is due to close. Through his club he has asked the English League to fix a maximum of $8250 and give the management committee the right to refuse to sanction transfers involving a larger fee.

HULTKRANZ GETS HIGHEST AWARD

[BY A. P. NIGHT WIRE.]

MINNEAPOLIS (Minn.) June 15.—Rudolph (Rudy) Hultkranz of St. Paul, basketball, track and football star, has been awarded the all-conference medal on the basis of the highest scholastic and athletic ability, according to announcement tonight by Fred W. Luehring, athletic director.

REDS FATTEN ON YE GIANTS

McGraw Loses Three in a Row to Cincy

Dodgers Bowl Over Cubs in the Eleventh

Cardinals Again Throw It Into the Braves

[BY A. P. NIGHT WIRE.]

CINCINNATI, June 15.—The Reds continued their winning streak to eight consecutive games today by taking the third straight from the champion Giants, 3 to 0. Roush won the game in the fifth on his three-base hit and a fine piece of base running in scoring on an out at first. Scott, who has been out of the game for a month with a broken hand, pitched the last two innings. The score:

NEW YORK	AB	R	H	O	A	CINCINNATI	AB	R	H	O	A
Bancroft,ss	3	0	0	3	7	Burns,rf	3	0	0	1	0
Groh,3b	4	0	0	2	1	Daubert,1b	4	0	2	9	0
Frisch,2b	4	0	2	4	1	Hohne,3b	3	0	0	1	2
Meusel,lf	4	0	0	2	0	Roush,cf	3	1	2	1	0
Young,rf	4	0	0	0	0	Duncan,lf	3	0	0	5	0
Kelly,1b	4	0	2	10	1	Pinelli,3b	3	1	1	2	3
O'C'nell,cf	3	0	0	2	0	Caveney,ss	3	1	1	1	3
Snyder,c	3	0	0	1	2	Wingo,c	2	0	1	7	0
M'Q'lan,p	2	0	1	0	2	Luque,p	3	0	1	1	1
Stengel,x	1	0	0	0	0						
Scott,p	0	0	0	0	0						
Totals	32	0	5	24	14	Totals	26	3	6	27	9

x—Batted for McQuillan in seventh.

SCORE BY INNINGS

	1 2 3 4 5 6 7 8 9	
New York	0 0 0 0 0 0 0 0 0	—0
Cincinnati	0 0 0 0 1 0 0 2 x	—3

SUMMARY

Error—Pinelli. Three-base hit—Roush. Sacrifice hits—Caveney, Burns. Bases on balls—Off Luque, 2; off Scott, 2. Struck out—By Luque, 4. Innings pitched—By McQuillan, 6; by Scott, 2. Losing pitcher—McQuillan. Umpires—Hart and McCormick. Time of game—1h. 54m.

DODGERS WIN

CHICAGO, June 15.—Chicago's defense broke down behind Alexander, and Brooklyn, after tying the count in the ninth inning, continued their attack in the eleventh and won, 9 to 7. Zack Wheat's double, followed by a single by Neis, broke the tie. Wheat scored on Fournier's hit, clinching the game. The score:

BROOKLYN	AB	R	H	O	A	CHICAGO	AB	R	H	O	A
Neis,cf	6	2	2	0	0	Statz,cf	5	0	1	3	0
Johnston,ss	5	2	2	2	3	H'locher,ss	4	0	2	4	3
Wheat,lf	6	1	3	2	1	G'tham,2b	5	2	3	4	3
Fournier,1b	6	0	2	11	0	O'Farrell,c	5	1	1	3	1
T.Griffith,rf	4	0	1	3	0	Friberg,3b	5	1	1	1	3
Taylor,c	5	1	1	4	1	Miller,lf	5	1	1	2	0
M'C'ren,3b	5	0	0	1	3	Vogel,rf	3	1	1	0	0
Olson,2b	4	0	0	3	3	Elliott,1b	4	0	0	13	1
Ruether,p	3	1	2	0	1	Alexander,p	4	1	1	1	4
Bailey,x	0	0	0	0	0	Hollocher,x	1	0	0	0	0
Decatur,p	1	0	0	0	1	C'laghan,xx	1	0	0	0	0
						H'tnett,xxx	1	0	0	0	0
Totals	46	9	14	33	14	Totals	42	7	10	33	15

x—Ran for Ruether in ninth.
x—Batted for Vogel in eleventh.
xx—Batted for Elliott in eleventh.
xxx—Batted for Alexander in eleventh.

SCORE BY INNINGS

Brooklyn	0 1 0 0 2 0 0 0 3 0 3	—9
Chicago	3 0 1 1 0 0 0 2 0 0 0	—7

SUMMARY

Errors—T. Griffith, McCarren, Statz, Grantham, Friberg, Vogel, Alexander. Two-base hits—Friberg, Grantham, Fournier, Wheat. Home run—Miller. Stolen bases—Hollocher, Grantham, 2. Sacrifice hits—Olson, O'Farrell, Johnston. Bases on balls—Off Ruether, 5; off Alexander, 2; off Decatur, 1. Innings pitched—By Ruether, 9; by Decatur, 2. Winning pitcher—Decatur. Umpires—Klem and Wilson. Time of game—2h. 35m.

BRAVES BUFFETED

ST. LOUIS (Mo.) June 15.—St. Louis made it two out of three from Boston by winning today's game, 5 to 3. In the third Toporcer drove in two runs with a triple. Toporcer was at second for the locals, as Hornsby has been called to Fort Worth, Tex., by the serious illness of his mother. Frigau was at first because Bottomley is suffering a sore right arm. The score:

BOSTON	AB	R	H	O	A	ST. LOUIS	AB	R	H	O	A
Nixon,lf	4	0	0	1	0	J.Smith,lf	4	1	1	4	1
Powell,cf	4	0	1	4	0	Flack,rf	4	1	2	2	0
S'worth,rf	4	1	1	1	0	Toporcer,2b	4	1	2	2	1
McInnis,1b	4	0	1	11	0	Stock,3b	4	0	0	1	2
Boeckel,3b	4	0	1	0	3	Myers,cf	4	0	0	5	0
R.Smith,c	3	1	1	0	0	Ainsmith,c	4	1	1	4	1
Kopf,2b	3	1	2	1	1	Freigau,1b	4	1	1	9	0
R.Smith,ss	4	0	2	2	5	Lavan,ss	4	0	1	0	3
McN'ara,p	3	0	0	0	0	Haines,p	1	0	0	0	2
Benton,p	0	0	0	1	1	Stuart,p	3	0	1	0	3
Barnes,p	0	0	0	0	0	Dyer,z	1	0	0	0	0
Fillingim,p	0	0	0	0	0						
Bagwell,x	1	0	0	0	0						
O'Neil,xx	1	0	0	0	0						
Totals	35	3	9	24	15	Totals	34	5	11	27	13

x—Batted for Benton in sixth.
xx—Batted for Barnes in eighth.
z—Batted for Haines in third.

SCORE BY INNINGS

	1 2 3 4 5 6 7 8 9	
Boston	0 2 1 0 0 0 0 0 0	—3
St. Louis	0 0 4 0 1 0 0 0 x	—5

SUMMARY

Errors—McNamara, Flack, Freigau, Lavan. Two-base hits—R. Smith, J. Smith, Flack. Three-base hit—Toporcer. Sacrifice hits—Nixon, Benton, Toporcer, 2; Kopf. Double plays—Lavan to Toporcer to Freigau. Bases on balls—Off Haines, 2; off Stuart, 2. Struck out—By Stuart, 1; by Barnes, 1. Innings pitched—By McNamara, 2 1-3; by Benton, 2 2-3; by Barnes, 2; by Fillingim, 1; by Haines, 3; by Stuart, 6. Winning pitcher—Stuart. Losing pitcher—McNamara. Umpires—O'Day and Moran. Time of game—1h. 51m.

LEADERS IN COAST LEAGUE

LEADING BATTERS

	G.	A.B.	H.	P.c.
Strand, Salt Lake	70	300	124	.413
Ellison, San Francisco	76	283	112	.396
Valla, San Francisco	73	317	120	.379
Kelly, San Francisco	35	137	52	.379
D. Murphy, Vernon	45	143	52	.364

HOME-RUN LEADERS

Strand, Salt Lake	19
Sheehan, Salt Lake	13
Ellison, San Francisco	12
Lewis, Salt Lake	12
Poole, Portland	12
Rohwer, Seattle	12

LEADING PITCHERS

	W.	L.	P.c.
Geary, San Francisco	10	2	.833
Canfield, Sacramento	4	1	.800
Courtney, San Francisco	9	3	.750
Shellenback, Vernon	12	5	.706
Gardner, Seattle	9	4	.692

Compiled by Leo Moriarty.

LYCEUM FANS TO SEE DATTO AND GARCIA

High explosives encased in Levison boxing gloves will be placed on exhibition at the Lyceum Athletic Club tonight when Young Datto and Young Garcia meet in the main event of the weekly boxing show.

Sailor Behan and George Smith, middleweights, have been matched for the semi-windup.

The remainder of the card is as follows:

Young Terry vs. Roy Edwards, 145 pounds; Pat Murphy vs. Joe Pimenthal, 122 pounds; Bill Clow vs Carl King, 150 pounds and Frankie Herman vs. "Red" Kelly, 126 pounds.

Dartmouth will have the memorial archway, a part of its big stadium, in shape for the Cornell vs. Dartmouth football game at Hanover, November 7. The stand and archway will serve as actual memorials to 111 Dartmouth men lost in the World War. The stand will seat 7000.

BEAVERS EVEN UP SERIES

Jimmy Middleton Pitches Throughout Eleven Innings and Ducks Win 5 to 4 Game

BY HARRY A. WILLIAMS

Things settled down yesterday strictly to the ... with the result that Portland and Vernon put on a ... visitors winning by a knockout in the eleventh ... This game leaves the series as ... even as the well-matched ears of a movie queen.

GOES FULL ROUTE

Jimmy Middleton, Portland manager-at-large, and hard-working pitcher by his own request, went the full route, and proved more than a match for Jakie May and George Foster. May, with his team one run behind, was taken out for a pinch-hitter in the eighth, but Vernon tied in the ninth, and George found himself the goat when Brazil and Poole punched out the winning run in the eleventh. It was a two-bagger by Brazil, and Poole's single which did the large business.

Middleton allowed only one hit until the seventh, when he weakened momentarily under the combined effort of managing a ball club and pitching it to victory. Three runs tied the count.

But for Jack Warner it would have been a case of coming home on the hit for Middleton. Jack was a bear for inflicting damage. He doubled two runs across in the seventh, and his hit tied in the ninth. He also scored the seventh-inning tying run himself.

May's defense caved in momentarily in the third, and the inning was prolonged sufficiently for Portland to plaster first run of pastime. Flaskamper's low throw spared Middleton at first. Jimmy was forced by Wolfer, who then traveled the distance on singles by King and Brazil.

Dick Cox teased a pass out of May in the sixth, and completed the mileage on Stump's sacrifice and a double by Tom Daly. Middleton then singled infield, and Wolfer walked, filling bases. But these decorations did not signify a further celebration, as two were down and King jammed Wolfer into a forceout. Daly's double in this round resulted from a collision between Bott and High, who are not very well acquainted and sometimes get their broadcasting tangled.

Portland put over another in the fatal seventh and but for a hotbox in the region of the eyebrows would have made a much larger killing. Truck Hannah featured this round by making two putouts on one play with one hand. Great strength and powerful headwork on the part of Truck, rather than speed, made this possible. Truck like Rodin's famous art piece, is a thinker, rather than a sprinter.

Brazil blasted open this round with a ripping double. Poole beat out a bunt. Flaskamper went into short left and made a fine catch of Cox's short fly. Bill Stumpf spun a single to center, Brazil blazing a path to the plate. Chadbourne fumbled the drive, Poole taking third and Stumpf pulling up at second. Then it was that Truck trapped both of these base-runners alive. Jones poked to Warner, who threw to Hannah. Poole on his way to the plate ran right into Truck, who was on the way down the line to extend greetings. Then Hannah kept right along to third. Stumf, who had taken possession of this base, saw Truck bearing down on him and vacated, moving about six feet in the direction of second.

It is now a question whether Truck has a hypnotic eye, or simply looks friendly that it is impossible for anybody to run away from him. Stumpf stood transfixed on the line, occupying a space exactly the size of his shoes, while Truck running before a spanking breeze bore down on him. Thus there was presented the true picture of an irresistible force and an immovable body. Bill was the immovable body.

Middleton cracked wide enough in the seventh to admit three runs, and the result was a tied score. Up to that time, Flaskamper was the only batter to solve him for a safety, and few were prepared for this quick barrage, which was to completely equalize the previous doings.

The Boy Scouts executed a flanking movement on Middleton, Bott starting it with a single, and Warner with a double landing the most telling blow. Bott was forced by Murphy. High hit a single. Middleton muzzled Bodie on strikes. Warner then whammed a double, scoring two. Hannah hammered a single, and Jack delivered the tieing run.

Wolfer became a hit batsman in eighth, developing into a run on singles by King and Brazil. Warner with a single behind Murphy's hit tied in ninth. Tenth was a blank for both sides, with

PORTLAND	AB	R	H	O	A
Wolfer,rf					
King,lf					
Brazil,3b					
Poole,1b					
Cox,rf					
Stumpf,2b					
Jones,ss					
Daly,c					
Middleton,p					
Totals					

The Shop ... George Collins has just taken ... of the gayest ... the coast, the best ... made the ocean ... Snell, High-smith and Conklin's Syncopated Fashionplates ... Excellent ... Two-Fifty ... Telephone Santa Monica ... Venice By-The-Sea

The Firestone Heavy Duty ... is a powerfully built ... and heavy duty tread ... traction ... streets and rough ... weather conditions ... design of the tire ... of the rubber ... maximum protection ... loads ... Trucks equipped ... more hours per day ... year, and give ... mileage. D-Q SERVICE ... 849 Towne Ave. ... Firestone TRUCK TIRES

Watch for Lexington Revolutionary SALES PLAN

MOONLITE GARDENS Washington Boulevard—On the ...

San Diego and ...

STAGE BATTLE AT FULLERTON

Southern California Baseball Championship at Stake

... Will Rely on Swatters for Victory on Diamond

Border City Team Strongest in Pitching Department

After a year of idleness in 1922 ... of being barred by the ... for playing a school outside ... California, San Diego High's ... nine is once more among ... fighting for the Southern California interscholastic championship. This afternoon at Fullerton ... Perry's Gray Castle lads ... up with Don MacIntosh's ... Colts in the finals for the ...

Today's game should bring together a flock of heavy hitters ... a team that has been getting wonderful pitching and play... air-tight ball. The Colts have ... most of their games on their ... smashing attack, more than ... the success of their pitching. In ... semifinal game between Colton ... Covina, Coach MacIntosh's ... collected a total of fifteen ... for twelve runs.

On the other hand, Nemechek of ... Diego has been pitching practically unbeatable ball all year. ... seven runs against San ... Long Beach made the largest ... rolled up on the Border ... this year. But nineteen ... have been scored in eleven ... against the San Diegans, an ... of less than two tallies per ... Without perfect fielding ... wonderful twirling, no team ... hang up such a record, so ... Colts will probably find the going tough today.

... will pitch for the Covinans ... and should prove a worthy ... for Nemechek, as he, too, ... handed in some well-pitched ... The game should be hard ... and a large collection of ... is expected to take in the ... for title honors. Following are the line-ups:

SAN DIEGO	COVINA
	Grant, 2b
	F. Welch, cf
	Ashton, 1b
	Weldon, cf
	Brown, 3b
	Maurer, lf
	A. Welch, ss
	Cole, c
	Wilson, p

SPEEDY TIMES ARE PREDICTED

(Continued from First Page)

... are the winning team ... a small total. Some ... Michigan, winner of the western conference, while others ... for Iowa to be a strong ... Twenty points may win ... and they are sure to ... divided.

... in a number of events ... should be shattered ... world's and national marks ... approached or broken. The ... collegiate A.A. record of ... held by Leonard Paulu ... is expected to be broken ... yards. Wittman of ... Tykle of Purdue, Wi... Teachers; Erwin of ... Aggies and Swanson of ... are among the fliers who ... the distance in better than the present record.

SHOULD BREAK MARK

... winner of tomorrow's final ... the quarter-mile is expected ... better than the national ... record of :49 for the distance ... Cochran of Mississippi A. ... and Sweet of Illinois came ... close to tying the ... The record was made ... by F. J. Shea of Pittsburgh.

... program will open ... when the first of the field ... be staged. Contestants ... at 1 o'clock to have ... tested and measured ... of visiting teams were ... a banquet by the University of Chicago tonight. Following the results of today's trials: ...

KINSTON COPS SEMIFINAL GO

(Continued from First Page)

... champion, and Mrs. Satterthwaite, the British star, in ... singles, was postponed ... of rain after Mrs. Mallory lost the first set, 6-0.

GENEVA, June 15.—Swiss tennis experts today took ... the singles matches comprising the day's play of the Swiss ... Davis Cup tie. M. Martin ... Carlos Caminos, 3-6, 6-4, ... and C. F. Aeschliman defeated ... Reed, 6-4, 4-6, 6-1, 6-4. ... the tie the Swiss now ... only one victory of the three ... matches.

LOS ANGELES DAY TO BE HELD AT VERNON

Los Angeles Day shoot will be ... at the Vernon Gun Club traps ... the affair calling for ... at sixteen yards with ... trophies up for the high ...

The Los Angeles Trapshooting ... will hold the event, the ... recorded with the ... Trapshooting Association ... the distance handicap ... also is to be held. A ... seventy-five shoot...

... assured that St. ... will get the Western ... Canoe Association ... for Saturday, July 21.

IRVIN ...

... Bea... Kin... Title

After ... ager Jo... King ... Trickey ... the fea... fornia ... tomorro... slump t... Trickey ... the Wh... provide ...

Tomo... Bank ... nines ... the firs... for the ... ers' Lea... won th... the Mer... the Satu...

The f... brings t... Watts C... and the ... the Wat... are con... winning ... but it is ... into tou...

The C... will tack... winner ... nant, in ... independ... hambra ... of a hig... C. F. Br... the L. A... have rec... club by ... college s... during t...

In the ... General ... will hook ... place. ... crew is ... for the G... the two ... lowing is ...

Tomorro... Pomona ... The Ora... will come ... afternoon ... and Azusa ... game for ... Azusa lot. ... Azusa have ... ful ball th... expected ... crowd.

The winn... row will m... nant winne... game serie... day. Secon... so make th... hustle.

Backers ... League are ... for the way ... through the ... was every ... crowds turne... It is plann... up again i...

First Base... the White ... for Bisbee, ... manage the ... has been on... on the Whi... ing will w... but his team... him get a ... him lots of ...

Masa Igas... L. A. Japan... some wonde... leading his ... bert Kurihar... tain of the ... Agawa, a ca... suda, second... cently been ... club.

RULES FOR ... ALMO...

Representa... forming the ... Yachting Ass... terday at the ... Club. Admi... presided ove... cided on the ... the race to ... Dr. Albert ... tered his fam... clared that t... will be a mo... Sawanahka r... water line, p... over hand-pl... area, divided ... a rating for ... based on 2200...

McCOY WI... FOR H...

[EXCLUS...] PHOENIX (... Navy may have ... champion soon ... Coy of Salt L... yesterday at t... recruiting stat... about fighting,... I've fought a ... the Navy can ... I am out to ... The Navy is th... world to get fr...

DUSKIN LE... TRIP THR...

Partially for ... means to get ... tion on fishing ... tions, Ed (... tackle expert ... Company left la... Gabriel. Duskin will f... son and will the... west fork of th... fish that strea... Camp Rincon.

San Diego and Covina High School Nines Clash Today

IRVINE TO ENTERTAIN SOAPSTERS

Bean Pickers and White Kings to Clash; Bankers in Title Game

BY JOE BUSH

After resting last week, Manager Johnston will send his White King Soapsters against Manager Trickey's Irvine Bean Growers in the feature Greater Southern California Baseball Association game tomorrow. Irvine has been in a slump the last two games, but Trickey says his squad will show the White Kings the most approvde way of ending a slump.

Tomorrow morning the Hellman Bank and Merchants' National nines will clash at Maier Park in the first of a three-game series for the championship of the Bankers' League. The Hellman squad won the Sunday division, while the Merchants' National copped in the Saturday division.

The feature City League game brings together the league-leading Watts Chamber of Commerce nine and the Ben Hur No. 1 team on the Watts diamond. The Ben Hurs are confident they will stop the winning streak of the Watts crew, but it is certain that they will run into tough competition.

The Cleary Athletic Club squad will tackle the El Monte club, winner of the Orange Belt pennant, in one of the outstanding independent struggles. The Alhambra diamond will be the scene of a high-class contest, with the C. F. Braun & Co. nine meeting the L. A. Chinese. The Chinese have recently strengthened their club by the addition of several college stars who will play ball during the summer.

In the Edison League today the General Office and Angelus nines will hook up in a battle for first place. Manager Stanton's Angelus crew is on top now, but a victory for the General Office nine will tie the two team for the lead. Following is the schedule:

Major Summer League—White Kings at Irvine; L. A. White Sox vs. Cox-Haas, at Tournament Park; Cisarenas at Riverside.

City League—Royal Arcanum at Echo Park, Rosslyn Hotel at Rose Bowler, Ben Hur No. 1 at Watts, Howitzer Company, One Hundred and Sixtieth Infantry, vs. Ben Hur No. 2, at Sloanes Playground; I.O.O.F. vs. Fremont Camp W.O.W., at Downey Playground; L. A. Japanese vs. Pasadena W.O.W., at Tournament Park; Venice Hardware vs. Vernon Park Art Shop, at Thirty-second and Long Beach.

Independent Games—Palomar at Downey; Compton Fire Department at Hynes; Cleary A. C. at El Monte; Happy's All-Stars at Montebello; East Pico-street Merchants at Glendora; Whittier American Legion at Ontario; L. A. Chinese vs. C. F. Braun Company, at Alhambra; First National vs. California, at Hazard Playground, Saturday.

Bankers' League Play-off—Hellman vs. Merchants' National, at Maier Park, Sunday, 10 a.m.

Edison League—Division No. 2, Saturday—Angelus at G. O. 12; Mahnmanee at Santa Monica; Inglewood, bye.

Tomorrow's game:

Pomona Bluebird's Azusa.

The Orange Belt League season will come to a close tomorrow afternoon when Pomona Bluebirds and Azusa hook up in a play-off game for second place on the Azusa lot. As both Pomona and Azusa have been playing wonderful ball their game tomorrow is expected to bring out a large crowd.

The winner of the game tomorrow will meet El Monte, the pennant winner, in a special three-game series beginning next Sunday. Second-place money will also make the players on both sides hustle.

Backers of the Orange Belt League are loud in thei rpraise for the way the teams have played through the schedule. The league was every bit a success and large crowds turned out to all the games. It is planned to start the league up again in the near future.

First Baseman Bert Wollums of the White Kings left here yesterday for Bisbee, Ariz., where he will manage the ball team. Wollums has been one of the heavy hitters on the White Kings and his going will weaken the Soapsters, but his teammates are glad to see him get a manager job and wish him lots of success.

Masa Igasaki, shortstop for the L. A. Japanese, has been playing some wonderful ball and he is also leading his club in hitting. Gilbert Kurihara is now the field captain of the Japanese club. Mack Agawa, a catcher, and Eddie Matsuda, second baseman, have recently been signed by the Japanese club.

RULES FOR YACHT GO ALMOST COMPLETED

Representatives of the clubs forming the Southern California Yachting Association was held yesterday at the Los Angeles Athletic Club. Admiral Eugene Overton presided over the body which decided on the rules to be used in the race to Honolulu next month.

Dr. Albert Soiland, who has entered his famous Viking IV declared that the rules to be used will be a modified form of the Sawanahka rules, calling for the water line, plus one-half of the over hand-plus one-half of the sail area, divided by two. From this a rating for each yacht will be based on 2200 ocean miles.

McCOY WILL BATTLE FOR HIS UNCLE SAM

[EXCLUSIVE DISPATCH.]

PHOENIX (Ariz.) June 15.—The Navy may have a new welterweight champion soon in Clifford M. McCoy of Salt Lake, who "took on" yesterday at the Phoenix Naval recruiting station. "I know a lot about fighting," he explained, "and I've fought a lot of good ones, but the Navy can teach me more and I am out to make some money. The Navy is the best place in the world to get free training."

DUSKIN LEAVES FOR TRIP THROUGH NORTH

Partially for pleasure and as a means to get first-hand information on fishing and stream conditions, Ed (Rainbow) Duskin, tackle expert of the B. H. Dyas Company left last night for the San Gabriel.

Duskin will first climb Mt. Wilson and will then drop down to the west fork of the San Gabriel and fish that stream clear through to Camp Rincon.

SUGGESTS BUT A FEW CLUBS

Golf Expert Gives Timely Hint to Beginner

Less Sticks Amateur Uses Better for Him

Urges That a Brassie be Purchased First

BY WALTER HAGEN,
British Open Champion

[BY CABLE—EXCLUSIVE DISPATCH.]

[Copyright, 1923, in United States and Great Britain by North American Newspaper Alliance. All rights reserved.]

TROON (Scotland) June 15.—I said in a recent article that every golfer should determine whether he had a flat or an upright swing before he purchases a large number of golf clubs. Every beginner likes to believe that his swing is upright because it sounds better. Nine out of ten have to be convinced that a club with a flat lie will suit them better.

Every golf shop carries a large assortment of clubs these days and one has no trouble at all in making a selection. Clubs with both upright and flat lies run from the driver and the brassie all the way down the line to the putter. In selecting clubs it is not necessary to purchase a complete outfit at once. The average professional or low handicap player carries about a dozen clubs in his bag. I have this many and sometimes more. When I arrived in England recently I counted fourteen clubs, but two of these, a well-lofted brassie for getting the ball up quickly and a new aluminum putter, I have always managed to get along without.

HAS FOUR CLUBS

I now have four wooden clubs in my bag. Jock Hutchison has the same number as he carries a long and a short spoon. Jim Barnes has thirteen clubs, but the majority carry only eleven or twelve. The fewer the amateur has in his bag at the beginning the better because there is a great temptation to want to use them all. It is better to learn a few clubs at a time and learn them well. I mean by this that if one is going to try to use twelve clubs for a round when he scarcely knows how to use any one of them his chances for success will be very slim. Better to take one club at a time.

I would suggest that one purchase first a brassie that can be used for a driver for a while. The trouble with most beginners is that they want to use a driver from the tee each time whether they hit the ball or not. I do not believe that it is a good idea to use an iron. Players who start with a driver and then switch to an iron are always tempted to play that club for safety sake. This is a bad habit to get into.

DON'T KILL BALL

Take a brassie at first and then stick to it, but don't try to kill the ball each time you hit it. After one knows how to hit it with the brassie it is time to think about a driver. Another reason one should use a brassie is that the club will not feel strange when hitting them on the fairway. The midiron is a useful club to have around and I suggest that this be the next selection. A mashie is needed, but it is only a little brother to the midiron, though a very important member of the family. I would suggest that the midiron be about the same as the mashie only a little longer shaft and the face of the club not laid back quite so much.

A niblick is useful at all times and might as well be purchased in the beginning. The trouble club is useful for getting out of sand traps and in dislodging the ball from the rough grass. Few players who stick at the game more than a half dozen years are satisfied to use the same clubs that they began with. This is why I suggested buying only a few in the beginning.

CHANGE CLUBS

It is difficult indeed to select clubs that will last a golfer throughout his career. I hardly know of a golfer who still plays with any of his original clubs.

A putter must be secured at first but of all clubs selected this is the club least likely to satisfy. There are few indeed who can pick out a putter that they will be pleased with and the strange part of it is that it isn't always the putter's fault. Every golfer must go through the experience of trying out various kinds of putters. These five clubs will suffice for the beginner.

CHARLEY PIKE TO RUN FIGHT TRAIN

Charley Pike, the well-known local railway man, is arranging a high-class specvial train service, solid Pullman, from here to Shelby for the Dempsey-Gibbons fight. Mr. Pike will handle the train personally and accompany it. He has arranged to have it leave here as late as possible so that passengers will not be taken from their business any longer than is absolutely necessary. The train will leave Sunday night, July 1, and will return Friday afternoon at 5 o'clock. Therefore, those that go will not be away from their business more than five days. Mr. Pike says there will be plenty of room for all.

INDOOR NINES TO START PLAY SOON

[EXCLUSIVE DISPATCH.]

REDLANDS, June 15.—The indoor baseball fans of the city are looking forward to the twilight league, which will open in about a week. There will be seven teams entered this year, and the competition will be keen.

The schedule follows:

June 25, Y.M.C.A. vs. Elites, June 27, Merchants vs. Triangles, June 29, Elks vs. Modern Woodmen, July 2, Modern Woodmen vs. Ice Delivery, July 6, Elks vs. Merchants, July 9, Woodmen vs. Y.M.C.A., July 11, Merchants vs. Elites, July 13, Elks vs. Triangles, July 16, Modern Woodmen vs. Merchants, July 18, Elites vs. Ice Delivery, July 20, Triangles vs. Y.M.C.A., July 23, Woodmen vs. Elites, July 25, Triangles vs. Ice Delivery, July 27, Elks vs. Y.M.C.A., August 1, Merchants vs. Ice Delivery, August 3, Elks vs. Elites, August 6, Merchants vs. Y.M.C.A., August 8, Triangles vs. Elites, August 10, Elks vs. Ice Delivery, August 13, Y.M.C.A. vs. Ice Delivery.

LITTLE LESSONS IN Big Sports

NOT MORE THAN ONE INCH

Is it proper for a right-handed player to lift the left heel off the ground on the up swing of a drive?

Answered by
BOB MacDONALD

Veteran tournament player, winner of the Metropolitan open championship, 1921, and the Texas open championship, 1922. Famous the world over for his long-distance driving.

* * *

On the up swing of a drive, the left heel may be lifted, but not more than one inch. If the heel is lifted more than this the body will sway to the right, thus destroying the balance, making it impossible to shift the weight back to the left leg in time to get the full power from the stroke. At the top of the swing the weight should be equally balanced on both feet, as in the case of a baseball player just before he swings on a pitched ball.

[Copyright, 1923, Associated Editors.]

BOWLERS PLAN A NEW DOUBLES TOURNAMENT

It was announced last night by Eddie Cleckner at the Angelus Academy that when the Southern California individual point system bowling tournament is finished, which will be on the 26th inst., plans for the start of a championship doubles classic will be made.

So far it is planned to have the tournament open to all doubles teams and start on July 3. The sum of $500 will be up as prize money in addition to trophies and medals. Eight of the best two-man teams in the city already have entered the play.

The singles tourney for the Harris & Frank and B. H. Dyas Company trophies will finish in two more rounds. Tomorrow night, open-house play will be on at the Angelus.

GIBBONS' HANDS ARE LIKE IRON

Hardened Them by Handling a Rubber Ball

Attributes His K.O. Success to Metal Mikes

Challenger is Also Strong on Handball Work

[EXCLUSIVE DISPATCH.]

SHELBY (Mont.) June 15.—A fighter is no better than his hands. Tom Gibbons found that out three years ago. A sprained thumb made it necessary for him to call off an important match. Tom McGinty, Cleveland promoter, suggested that he do a lot of gripping with his hands to muscle them up.

Gibbons, who is a great handball player, started carrying a soft rubber ball with him everywhere he went. When he was riding the trains or walking he kept massaging the ball. From that day to th's Gibbons has never had hand trouble.

Bad hands have spoiled the chances of a whole flock of fighters, especially the heavies. With their weight back of punches it takes an iron hand to stand the racket. Gibbons's hands have a somewhat swollen appearance. Some people think they are fat. But they are nothing of the kind. It's muscle.

When the big battle comes off July 4 with Jack Dempsey in the Shelby shell, his dukes will be able to drive nails in boards.

Bob Martin is an example of the big boys who has bad hands. The big Virginian never climbed where he should because he didn't have battleaxe mitts.

Good hands are just as important to a fighter as they are to a baseball player or a piano player. Knockout hands must be tough—hard—strong like steel. Gibbons's long string of kayoes—thirty-three out of his last thirty-six starts—required iron mikes.

"This habit of gripping a rubber ball seems like a small thing to do," says Gibbons.

"But I probably would never have worked to the top where I could have fought Dempsey if it hadn't been for the rubber ball trick. I also play a lot of handball. I love to get on the handball court almost as much as I like to battle in the ring.

"But I won't have time to play any handball here in my camp. I'll toughen my hands on these big 200-pounders that are to be my sparring partners. If they can stand the gaff, I know my hands can."

COLOR LINE STRUCK FROM NEBRASKA CODE

[BY A. P. NIGHT WIRE.]

LINCOLN (Neb.) June 15.—Gov. C. W. Bryan today erased the color line in boxing bouts in Nebraska when he ordered the Department of Public Welfare to strike from its rules that one which prohibits boxing matches between white and colored persons.

The Big Surprise

"Frisco"

that King of Comedians whose droll humor sends his audiences into spasms of joy,—will entertain tonight at

THE GRAND PREMIERE

It Is Free—Don't Miss It!

ARNOLD BUILDING, 7th AND FIGUEROA

Afternoons and Evenings
JUNE 16TH TO 23RD (EXCEPT SUNDAY, JUNE 17TH)

Attach
Lever Locks
to your rims

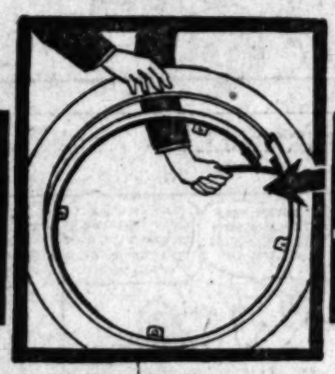

Just push the lever
To change your tire

Lever Locks May Be Attached to All Makes of Rims
Solid or Split---Clincher or Straight Side

One Minute of Play to Change a Tire

See Our Demonstration at the

Accessory and Equipment Show

Arnold Bldg., 7th and Figueroa St.
LOS ANGELES, CAL.

Main Office
41 East 42 Street
New York, N. Y.

LEVER LOCK RIM CO.
Los Angeles Branch
324 W. 10th St.
Phone Metropolitan 1401

Factory
290-292 Chestnut St.
Newark, N. J.

A CHUCKLE FOR EVERYBOD

THE HUMAN ZOO — By C. D. Batchelor

Copyright, 1923, by Public Ledger Company

THE POUTER PIGEON—Specimen No. 196

And each began with the same chassis!

THE GUMPS—WATCHMAN, TELL US OF THE NIGHT!

PANTOMIME — A Surprise for Mother — By J. H. Striebel

Copyright, 1923, Associated Editors

WINNIE WINKLE, THE BREADWINNER: Try and Answer That One, Winnie

ALONG FIGUEROA STREET — It's Enough to Discourage Any Woman

ADAMSON'S ADVENTURES — A Sad Day for the Cake Eaters — By O. Jacobsson

GASOLINE ALLEY— — The Fever Seems to be Spreading

REG'LAR FELLERS — Let's Hope Father Isn't Hungry

Copyright, 1923, by The Bell Syndicate, Inc. Trade Mark Reg. U. S. Pat. Off. By Gene

DITTO HORSE SENSE

"Horses have decreased enormously with the use of the automobile."

"Yes; and with, his use so has horse-sense."

OVER THE TEA CUPS

Mrs. Gabb: Miss de Smith walks long distances on the streets in her sleep, they say.

Mrs. Nuvoriche: Dear me, hasn't the unfortunate woman enough money for carfare?

"Jack is selling oil stock."

"Maybe that's why he's so smooth."

NOTICIAS MUNDIALES DE ULTIMA HORA

...a nuestros numerosos amigos de habla española y ...de los lectores americanos del Times que estudien esa ...diariamente esta columna en castellano, con un ...importantes noticias de última hora.

...práctico del español es de grandísima utilidad en ...en el oeste; como lo demuestra el hecho de ...solamente hay más de 15,000 personas que estudian ...oficiales o particulares. Para esos estudiantes ...leer todos los días esta sección, donde encon... y frases más usuales del lenguaje español.

TELEGRAFICAS

...Junio 15. — La ...para la exporta... el Ministro Wal... bajo precio de ...

...de abogados que ...Tory W. G. Mc... Ministro de Ha... comisión sobre ...de cartón a Francia ...ingeniero Morse, ...presentadas hoy por ...ante el jurado de ...

...Presidente Harding ...a sesión ex... las dificultades ...extranjeros pro... deberes de cumpli... la Verdad.

...Presidente Harding, ...miembros de su Gabinete, ...ocupados por el problema ...ese motivo de la ...de inmigrantes a ...

...a los Bandoleros a la ...

...CO, junio 15.— ...y John E. Baker, ...por Washington y ...respectivamente, van a ...próximo congreso una ...a Constitución de los ...por la que se ...diputados a los hijos ...elegidos a ella.

...Honor de Hamilton ...TO, junio 15.—Las ...Revolución Americana ...ayer en la tumba ...A. Hamilton, hijo ...Alexander Hamilton, y ...las ceremonias del Día ...Hamilton murió ...

...en el Ruhr ...junio 15.—Dice una ...del Ruhr que ha habido ...en esa región. Comu... ...por bomba de ...Offenburg y Wind...

...Ensanchamiento a los ...

...junio 15.—Se los pre... ...de haberse tomado ...huelgas, dando por re... ...debe inspirarse ...

...Londres ...junio 15.—Se han re... ...de que Nikolai ...halla lo suficientemente ...salud para leer los ...cuando se dice que ...por completo el pe...

NOTAS LOCALES

...en Apoderan de Botín ...de $30,000

...sin máscara gol... ...robaron a Max ...de diamantes, arre... ...tarde una cartera ...$30,000 en diamantes. ...el robo en las oficinas ...ubicadas en el ...Title Guarantee ...a los gritos de ...apoderan otro corredor ...y dos individuos ...en una de cuya puerta ...abajo. Bajaron acto ...la calle, perdiéndose ...Light fué ...de socorro, su... ...cerebral.

Schools and Colleges

The Times' School and College Bureau will help you secure complete information about any kind of School or Educational Training. Carefully compiled data are on file, from which source suggestions may be had which will be helpful to you. THE SERVICE IS FREE. Address, write or call THE TIMES' Information Bureau, First and Broadway. Telephones: Pico 700 and 10391.

Commercial

...Administration—Secretarial Studies ...MADE. Executives GROW. YOU can be an EXECUTIVE. ...Part-time office positions will be provided during the ...for girls desiring to earn tuition. Stenography, Bookkeeping, ...Bookkeeping, Telegraphy, etc. Day and Evening ...under the personal direction of P. D. Mackay. Catalog free.

...AY BUSINESS COLLEGE ...MAIN ST. 'PHONE 63193.

...BUSINESS COLLEGE ...Pioneers For Forty Years. ...Individual Instruction Guarantees Highest Efficiency and Shortest ...Time. All Positions Secured. Positions Secured. Get Catalog. ...Union Bank Bldg. Eighth and Hill Sts.

...Mechanics in Demand ...SUMMER COURSES—LOW RATES ...A. Trade School 717 S. Hope St.

BOYS'—Boarding and Day Schools

...ge Military Academy ...for Little Boys. The largest school of its class in America. Pupils ...of any class. In session throughout the year. Send for catalogue. ...Not Best Because Largest, but Largest Because Best. ROBERT A. GIBBS, Headmaster.

...RAMAR SUMMER CAMP ...Academy Delightfully located on the Ocean Front between Venice ...and Playa del Rey. Horseback riding, swimming, sailing, ...aquatic sports. Very reasonable terms. Address Headmaster, ...No. 4317 Ocean Front, Venice. Phone Santa Monica 62614

...ARY "A" school under the University of California rating, now ...in operation in connection of the War Department, one of only two ...schools in Southern California so distinguished. It is one of only ...two schools in Southern California which have entered ...Point. Address CAPT. THOMAS A. ...Pico, Pacific Beach, California.

...RAN SUMMER CAMP ...Park. Centrally built, essential safe equipped for camping with ...and tents. Fishing, swimming, games. A glorious, wholesome summer ...Summer rate. Offices at Melrose 31. 437602.

...SADENA MILITARY ACADEMY—Accredited school. College ...preparatory. Also grades 6 to 8. Boarding and ...Day Pupils admitted any time. Thorough scholar... ...Athletics, Horsemanship, Aeronautics, Wire... ...modern conveniences. Open entire year. Summer ...Phone Garvanza 3234.

...G BEACH MILITARY ACADEMY ...Summer School 3200 E. Ocean Ave., Long Beach. ...The only Academy by the Sea. Full particulars on application to Prof. Blackwell.

GIRLS—Boarding and Day Schools

...GREENWOOD SCHOOL FOR GIRLS ...To be moved soon to the HORGAN PLACE, Hollywood, on the exhibits ...Boulevard, overlooking golf, riding, tennis, hikes, camping, ...swimming. Limited. Preference given to the Fall to ...pupils and college entrance. Apply Principal, HOLLY. 1827.

BISHOP & COMPANY

...hoy aquí las preliminares del encuentro de pista y campo de la Asociación Atlética Intercolar Nacional, debido a la incertidumbre del tiempo. Como llovió esta mañana, la pista no estaba en las mejores condiciones, y las velocidades realizadas nada tuvieron de extraordinario.

Golf

TROON (Escocia) junio 15.—A. G. Havers, de Inglaterra, se llevó el campeonato británico de golf libre, pero iba seguido muy de cerca por tres americanos. Walter Hagen, el tenedor americano del título, luchó briosamente por conservarlo, acabando con total de 296, un tiro más de los hechos por Havers; en tanto que MacDonald Smith, de California, contendiendo valerosamente, salió tercero, con 297, y Joe Kirkwood, otro yanqui, resultó cuarto, con 298 tiros.

Baseball

Las cosas se normalizaron ayer, habiéndonos ofrecido lucido pasatiempo Portland y Vernon. Ganaron el partido los visitantes, por 5 a 4. Con este juego, va la serie enteramente pareja.

DEPORTES

Tennis

SANTA BARBARA, junio 15.—Peck Griffin, los hermanos Kinsey, y Harvey Snodgrass, continuaron hoy en su alegre ruta hacia la tanda semifinal del torneo de tennis del Club Campestre de Montecito, moviéndose frente a sus adversarios con rara habilidad raqueteril. Snodgrass, después de vencer a Edwards, jugador de aquí, por 6-0, 6-3, en un match de mañana, logró eliminar a Bill Parker, de San Francisco, por 6-3, 6-4, en una contienda muy lucida. Griffin avanzó a expensas de Wilson S. Jones, a quien derrotó por 6-0, 6-3, y de Ray Casey, el duro ganador del reciente torneo de Ojai. Bob Kinsey les ganó a Morgan Pottrell y Howard Kinsey le pegó a Eugene Warren.

Pista

STAGG FIELD, CHICAGO, junio 15.—A dos pruebas se limitaron

TREASURY CHECKING OVER SILVER OFFERS

PURCHASES TO BE MADE IN ACCORDANCE WITH PITTMAN ACT

[BY A. P. NIGHT WIRE.]

WASHINGTON, June 15.—Director Scobey of the mint began late today the task of checking over the offers of silver which the Treasury will purchase under the Pittman Act. With the closing of the books on tenders at 4:30 p.m. all offers of silver for sale were filed in the director's office, according to the day they were received.

Mr. Scobey said he probably would not know for several months the exact amount of silver yet to be taken from the tenders made between the 1st inst. and the 15th. All offers prior to the 1st inst., were accepted on the basis of estimates made by the owners of the ore and because the offers were not definite, the director must await the reduction of the ore in smelting to determine exactly how much silver already has been bought under the act's provisions requiring the purchase of approximately 200,000,000 ounces.

A score or more of offers were received just prior to the closing of the books but these as well as many others made in the last ten days are said to have little chance of acceptance. When the Treasury suspended purchases on the 1st inst., the estimated amounts offered and accepted aggregated 200,000,000 ounces so that the indications are that a few offers made early in this month may result in sales of silver to the government.

SAYS BROKERS TOOK SAVINGS OF YEARS

[BY A. P. NIGHT WIRE.]

NEW YORK, June 15.—Asserting he had been defrauded by Smith, Weigand and Langley and Company, stock brokers out of $60,000 which he had saved by working seventeen hours a day, seven days a week for eighteen years without a vacation, "Little Joe" Jacobs, today applied to Magistrate Oberwager for summonses. His plea was taken under advisement.

WAR BEGUN ON ICE MEN

[EXCLUSIVE DISPATCH.]

BROOKLYN June 15.— Open war on unlicensed dealers who sell quantities of ice at exorbitant prices has been declared by Magistrate James J. Golden in the Bridge Plaza Court, Brooklyn. Magistrate Golden reprimanded Frank Alberto of 80 Johnson avenue, an unlicensed dealer, for "charging to much for the splinters of the ice" he is said to have sold.

PASTOR LEADS DRY RAID

[EXCLUSIVE DISPATCH.]

BELMAR (N. J.) June 7.— The Rev. D. Roe Haney, pastor of the First Methodist Episcopal Church in aris village, led a raid with Federal prohibition agents when they swooped down upon the home of Morris Yaffe, Fourteenth and F streets, and found what they said were fifty cases of liquor valued at $ 4000. Yaffe was arrested on a charge of violating the Federal prohibition law.

BOGUS "PRINCE" JAILED

[EXCLUSIVE DISPATCH.]

HARTFORD (Ch.) June 15.—Harold C. Schwarm, who was exposed in New York last Summer as the bogus "Prince Henry de Bussigny de Bourbon," is serving a sentence of thirty days in the Hartford County Jail, imposed after his counsel had pleaded nolo contendere to a charge of perjury. It was said that he posed as Reginald M. Van de Vere of Washington when he married Lillian Willkomerson in New Britain in March, 1921.

WHERE TO GO SUNDAY

To see an investment unparalleled. See the gigantic reformer building at North Willington, ...FOR SALE being expended. One hour tells the story. Out South Main street to school-house turn to left where flagman is stationed.

TO KNOW

what is going on in the world all you need is this newspaper you read

and

The Literary Digest

WITH these two—this newspaper and The Digest—you know what has happened, and what was thought about it.

The Digest does not express its own opinion. If it did, it would be just one more opinion—not a whit better than the opinion of the able men who now edit the newspaper you are reading.

Instead, it offers something better than its own opinion or the individual opinion of any one editor, and that is a consensus of opinion—the substance of what all these able newspaper editors think—public opinion in the highest and best sense.

The Digest is the extension of the newspaper—its natural and logical sequent and supplement.

It is the editorial column of the world's press.

Its editorials are a collaboration by the ablest editors in the world.

Its news is the joint effort of the keenest reporters in the world. It is in a way the heart and soul of the world's newspapers.

It has no competitor and no imitator. It is absolutely unique.

And because 73% of its readers have been identified as executives holding positions of power, they influence buying in two capacities—as heads of businesses and heads of homes—and therefore they are multiple buying factors.*

*The facts on which this statement is based are in our book, "The Work They Do and Where They Live—Circulation Analysis of The Literary Digest." We shall be glad to send any advertiser a chart based on the information in this book, adapted specifically to his business. The Literary Digest, 354 Fourth Avenue, New York.

June 16th Number of The Literary Digest on Sale To-day at all News-stands, 10 cents

FUN from the PRESS

Every night ten million people sit and laugh and laugh as one joke after another runs across the screen in The Digest movie, "Fun from the Press." They are your jokes, not ours. They are the funniest paragraphs from the brightest newspapers in the country, picked out by men who have real funny-bones.

Animated Comic Reel

Periodicals Sell From 5c to 50c

yet the SUNDAY TIMES furnishes readers with a story magazine, farm journal, beautiful rotogravure section, comic sheet and six other large parts at a price of 10c. (3c in connection with daily TIMES on monthly subscription.)

"I didn't know it was so much fun!" —The universal comment of the amateur gardener once he gets started. All home gardeners are bound together in a big happy family through the FARM AND TRACTOR MAGAZINE of the LOS ANGELES SUNDAY TIMES.

The Times Free Information AND Resort Bureau

CORNER FIRST AND BROADWAY

Is for the accommodation and benefit of persons seeking interesting routes of travel, desirable hotels and rest, recreation and recuperation at the seashore or in the mountains. Particulars are furnished by competent attendants and by correspondence to the general public regarding rates and attractions of railroad and steamship lines, hotels and pleasure and health resorts. Descriptive circulars and transportation literature are kept on hand for inspection and distribution. This service is absolutely free. Literature may also be obtained at the Times Branch Office, 631 South Spring Street. Phone: Pico 760; Automatic 16391.

Resorts

HOTELS MARYLAND and VISTA del ARROYO

(BUNGALOWS IN CONNECTION)

PASADENA

By trolley—thirty-five minutes to Los Angeles. Our beautiful lawns and gardens are a paradise for children.

Low Summer Rates in effect until October First. American and European Plan.

Special Attention to Automobile Parties

The Maryland — Phone Fair Oaks 4060
The Vista del Arroyo — Phone Fair Oaks 5800

Under Management of D. M. Linnard
Charles E. W. Moore, Director of Operations.

MT. WILSON

Elevation 6000 feet. Open year round. Largest observatory in the world. Daily auto stages from Los Angeles and Pasadena. Auto road open to the public. Reasonable rates at the hotel. Peck-Judah Information Bureau, 732 South Spring Street, Los Angeles. Main 1795. For further information, Fair Oaks 24-F-2, W. E. Cory, Mgr.

CATALINA

Plenty of accommodations at SUNSET APARTMENTS on Ocean Front, and MATHEWSON COTTAGES one block from Ocean. Gas for cooking. Rates $15 per week and up for four persons. PHONE AVALON 15-W, OR WRITE J. E. MATHEWSON, OWNER.

IDYLLWILD

Secure a home in the mountains in the midst of pine and cedar forests—6200 feet elevation—yet only 3 miles from orange groves. Large, roomy half-acre lots—absolute deed. Hotel and housekeeping accommodations. IDYLLWILD, INC., Idyllwild, Cal.

Stillwell's Camp, Big Bear

on Lake front. Hotel accommodations. Housekeeping cabins. Baths, showers and hot. Boats and motors. General store. Dance hall, jazz orchestra. Pool halls, croquet, tennis, bathing. Reasonable rates. Reservations, information, STILLWELL'S CAMP, Pine Knot, Cal., or Times Information Bureau.

Raymond Hotel Golf Course

OPEN TO THE PUBLIC

PASADENA, CAL. NO WAITING.
GREEN FEE $1.00, SAT., SUN. AND HOLIDAYS. OTHER DAYS, 50 CENTS.

CATALINA ISLAND BOYS CAMP

"In all the world no camp like this." For boys from 8 to 16. 1923 season, July 2nd to Sept. 1. For further information address 2939 Wilshire Blvd., L. A. Ph. 856751.

ELSINORE HOT SPRINGS RESORT

An incorporated city. No monopoly. Mineral water in every house. Numerous hotels; cottages ready for housekeeping; several bath houses. Golf links, beautiful lake, boating, fishing, bathing. Get literature. Times Information Bureau. C. of C., Elsinore.

McADOO IS NAMED IN WAR SUIT

Law Firm Asserted to Have Received Commission on Coal Cargoes to Europe

[EXCLUSIVE DISPATCH.]

WASHINGTON, June 15.—The New York law firm of William G. McAdoo, former Secretary of the Treasury, received a commission on every ton of coal shipped to France and Italy in Morse steamships operated by the United States Transport Company, according to evidence introduced by the prosecution in the Morse trial today.

Under an agreement between Charles W. Morse, president of the transportation company, and the law firm of McAdoo, Cotton & Franklin, the firm was to receive $1 a ton on coal shipped to France and 75 cents a ton on coal shipped to Italy. The commission was to be the law firm's compensation for handling the negotiations for the foreign shipments.

Evidence put in by government counsel did not indicate the total amount of asserted commissions collected by McAdoo, Cotton and Franklin, but the French contract called for the shipment of 444,000 tons of coal, while the contract with the Italians provided for the employment of six cargo-carrying vessels for one year.

After some shipments had been made by the transport company, an embargo on coal prevented fulfillment of the contracts. Had both the French and Italian agreements been carried out, government counsel says, the commissions due McAdoo, Cotton & Franklin would have amounted to at least $750,000.

Mention of Mr. McAdoo's name occasioned a stir in the courtroom.

On several occasions during the trial it has been mentioned incidentally that Mr. McAdoo at one time was the legal adviser of Mr. Morse, who, with his three sons and four others, is being tried on conspiracy charges.

SUMMER CLASSES IN LINOTYPING

Earn a lucrative salary. Learn linotype operating at Master Printers' School, The Times Building. Late-model machines. Afternoon and evening classes. Phone 61187.

WHERE TO GO SUNDAY

To see an investment unparalleled. See the gigantic refinerie building at North Wilmington. $30,000,000 being expended. One look tells the story. Out South Main street to wharehouse, turn to left where flagman is stationed.

Start Your Vacation Right

To Make Your Train or Boat on Time, Call

Day and Night Taxi Co.
64416, 61953 or Broadway 2894
Lafayette Limousines, Sedans and Touring Cars
KEITH CHARTER CARS
1226 South Flower St.

WHITE STAR

New York to Cherbourg and Southampton
Majestic ..... June 23, July 14, Aug. 11
Olympic ..... June 30, July 21, Aug. 18
Homeric ..... July 7, July 28, Aug. 25
N. Y. to Cobh (Queenstown), Liverpool
Baltic ..... June 23, July 21, Aug. 18
Cedric ..... June 30, July 28, Aug. 25
Adriatic ..... July 7, Aug. 4, Sept. 1
Celtic ..... July 14, Aug. 11, Sept. 8
N. Y. to Cherbourg, Southampton, Bremen
Canopic ..... July 3, Aug. 7, Sept. 11
Pittsburgh ..... July 24, Aug. 28, Oct. 2

RED STAR LINE

N. Y. to Plymouth, Cherbourg, Antwerp
Lapland ..... June 27, July 25, Aug. 22
Belgenland ..... July 11, Aug. 8, Sept. 5
Zeeland ..... July 18, Aug. 15, Sept. 13

AMERICAN LINE

N. Y. to Plymouth, Cherbourg, Hamburg
Manchuria ..... June 23, Aug. 2, Sept. 6
Finland ..... July 5, Aug. 9, Sept. 13
Mongolia ..... July 12, Aug. 16, Sept. 20
Minnekahda ..... July 19, Aug. 23
Kroonland ..... July 26, Aug. 30

ATLANTIC TRANSPORT

New York to London
Minnewaska ..... Aug. 18, Sept. 15, Oct. 19

International Mercantile Marine Co.
117 Steamers—1,218,000 Tons
330 Market St., San Francisco, or Local Agents.

AUSTRALIA

NEW ZEALAND AND SOUTH SEAS
Via Tahiti and Rarotonga
Mail and Passenger Service
R.M.S. "Niagara" sails June 15, Aug. 17
R.M.S. "Tahiti" sails July 20, Sept. 21
Pacific Tour South Seas, New Zealand, Australia, $565 first class.
Union S.S. Co. of New Zealand
230 California St., San Francisco
Or Local Steamship and Railroad Agents

YELLOWSTONE TEN-DAY EXCURSION

PERSONALLY CONDUCTED
Leaving Los Angeles July 4 and July 25.
SEE PECK-JUDAH,
732 South Spring Street.

CATALINA

THREE DAYS $15 ALL EXPENSE INCLUDED

Cheaper than staying at home. Transportation, Los Angeles to Avalon and return, two nights and seven meals at Hotel St. Catherine and Glass Bottom Boat Trip over Submarine Gardens—All for $15—Also two days, $10, same as usual. Afternoon Boat Daily except Sunday, starting June 16th.

Also Daily Flying Boat Service by Pacific Marine Airways, 340 So. Olive St. Phone 60050. Park your auto in Catalina Pier Garage, 2nd Canal St., Wilmington.

Catalina Ticket Office, 6th and Main. Phone Pico 36.

In All The World No Trip Like Yale

LA JOLLA

Clean—Cozy—Wonderful Shore
Lowest Rates. Week-end Parties.
You'll like the Blue Sea.
A. E. KERN, La Jolla, California.

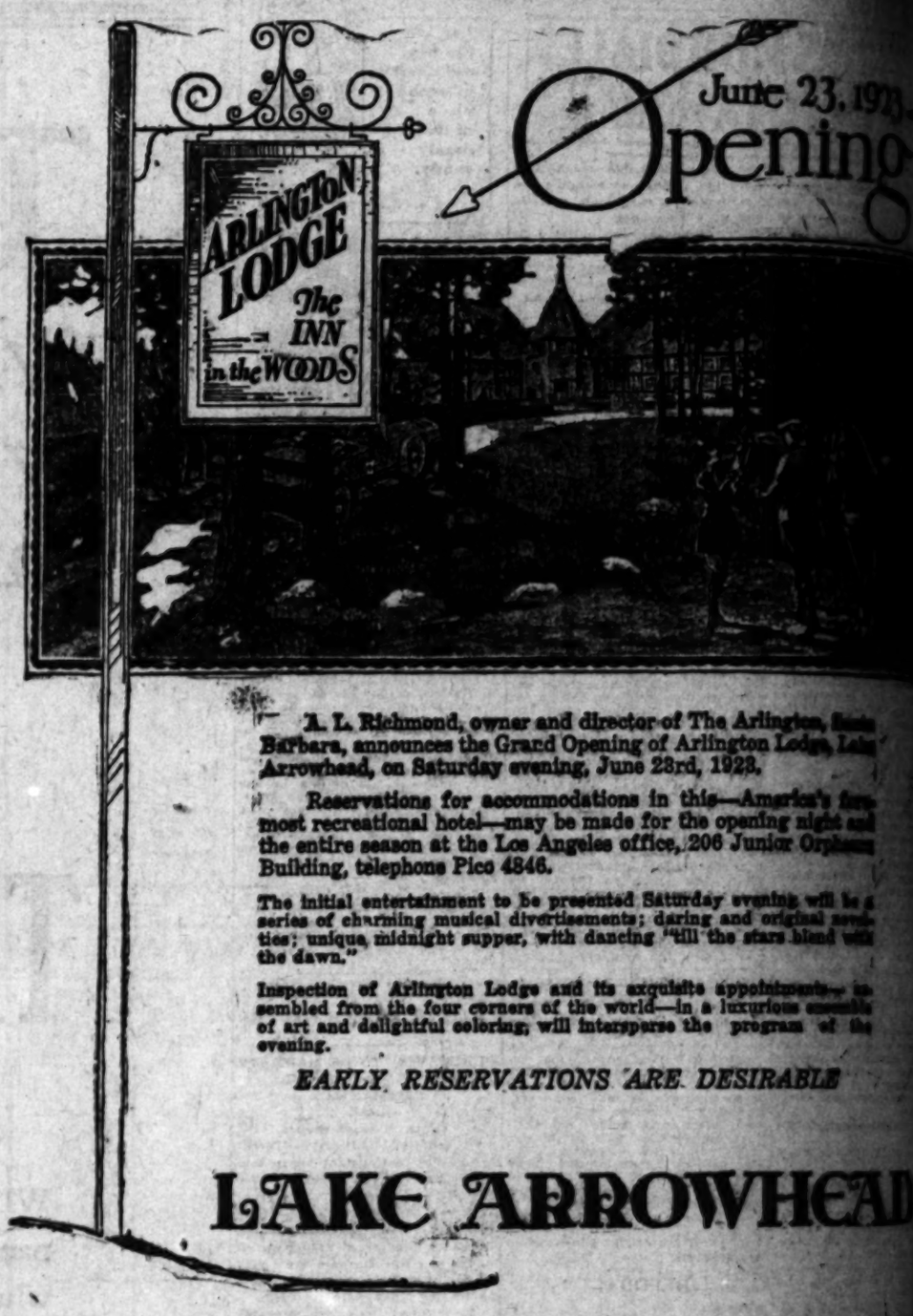

A. L. Richmond, owner and director of The Arlington, Santa Barbara, announces the Grand Opening of Arlington Lodge, Lake Arrowhead, on Saturday evening, June 23rd, 1923.

Reservations for accommodations in this—America's foremost recreational hotel—may be made for the opening night and the entire season at the Los Angeles office, 206 Junior Orpheum Building, telephone Pico 4846.

The initial entertainment to be presented Saturday evening will be a series of charming musical divertisements; daring and original novelties; unique midnight supper, with dancing "till the stars blend with the dawn."

Inspection of Arlington Lodge and its exquisite appointments—assembled from the four corners of the world—in a luxurious ensemble of art and delightful coloring, will intersperse the program of the evening.

EARLY RESERVATIONS ARE DESIRABLE

LAKE ARROWHEAD

You Owe it to Your Family

To own a Mountain Lodge, or Woodland Cottage in Arrowhead Woods. No other resort in America offers the many year 'round recreational advantages of Lake Arrowhead in Arrowhead Woods.

You may own in "fee simple" a homesite in this primitive forest, and in the fragrance of the pines your children will develop strong, healthy bodies and keen mentalities.

Do not delay the selection of your bit of this Outdoor Paradise—of the great area of population which this Playland serves, only a few, comparatively few, will be able to avail themselves of the great privilege of owning a part of Arrowhead Woods, close to the smiling glory of Lake Arrowhead.

Investigate and Act.

LAKE ARROWHEAD
Pico 4846
206 Junior Orpheum Bldg
Los Angeles

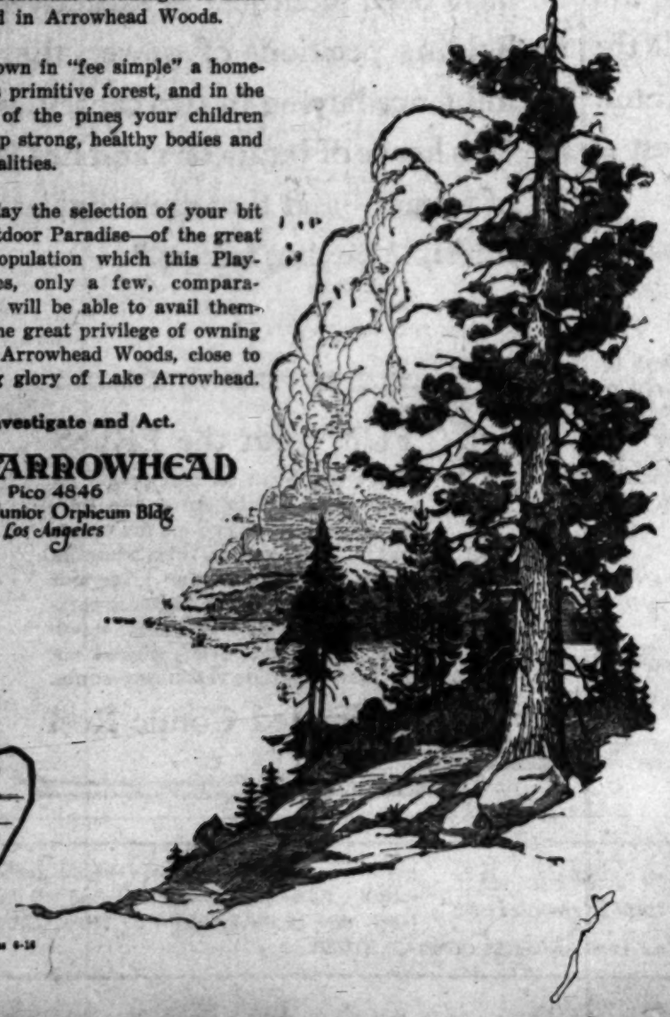

Mail the Arrowhead

I am interested.
Name
Street
City
State

Times 6-16

"BUILD A TEMPLE FOR YOUR BOY WHICH WILL ENDURE"

Camp Robinhood

In Arrowhead Woods a Vacation School and Ideal Outing Camp for Boys, under the direction of the Webb School of California, has a few reservations available for boys from 7 to twenty years.

WEBB SCHOOL OF CALIFORNIA, Claremont, Cal.

Stratford Inn, Del Mar

On Santa Fe Railway and Coast Highway, 25 miles north of San Diego. Bathing, Fishing, Golfing, Horseback Riding and Other Amusements.

Vacation Reservations Now Being Made.

Hotel Windermere, Santa Monica

A quiet, exclusive family hotel on the American Plan. Located on the Palisades of the Pacific. Phone 22391. Golf Privileges. Reasonable Rates.

INDEPENDENT FORESTERS INN

And 21 Bungalettes, AVALON, CATALINA ISLAND

Open to the Public the year round. Housekeeping apartments. Phone 64129 or call 955 So. Olive Street, Los Angeles.

TALLY'S RANCH RESORT

Formerly Glenn Ranch

One of the most accessible and beautiful mountain resorts. Fishing, Swimming, Hiking, Horseback Riding; information at all Bureaus or Write GLENN RANCH, CALIFORNIA

Spend Your Vacation at
"OCEANSIDE TENT CITY COTTAGES"

Fully equipped for housekeeping. Where you will find the safest beach in California. Up-to-date plunge. Good fishing, and an ideal place for children. Make reservations early. Rates, &c. Tent City, Oceanside. Phone 56W, or Times Information Bureau.

Los Angeles Hotels

HOTEL TRINITY

350 ROOMS

Owned and Operated by
The L. A. Investment Company
Quiet, Convenient and Absolutely Fireproof
Moderate Rates
9th AND GRAND AVE.
Andrew W. Baker, Resident Manager. Phone Main 5032.

Hotel Stowell

LOS ANGELES 414-416-418 SOUTH SPRING ST.
FIREPROOF—375 ROOMS—EACH WITH PRIVATE BATH
CAFE OF POPULAR PRICES IN CONNECTION
RATES FROM $1.50
"Rest easy at the Stowell"

Steamships

MEXICAN STATES LINE

(Campania Naviera de Los Estados de Mexico)

REGULAR FREIGHT AND PASSENGER SERVICE—MODERN STEEL STEAMERS

Ensenada, San Jose del Cabo, Mazatlan, La Paz, *Santa Rosalia, Guaymas, *San Blas, Manzanillo, Acapulco, Salina Cruz, Puerto Angel. (*If inducements offer)

S.S. OAXACA ..... June 28

Mazatlan, *San Blas, Manzanillo, Salina Cruz, San Jose de Guatemala, Acajutla, La Libertad, La Union, Amapala, Corinto. (*If inducements offer)

S.S. CHIHUAHUA ..... June 22

WHEATON & KRUEGER, 424 Pac. Elec. Bldg., Main 3. Dock Shed 1, Pier A; Tel. Wilmington 224.

REDUCED fares east

Tickets on sale May 15 to Sept. 15, return limit October 31.

Go East in luxury—on the GOLDEN STATE LIMITED. Only 68 hours to Chicago—no change. Dining car and observation car all the way. Through sleepers to Kansas City, Chicago, St. Louis and Minneapolis every day. Leaves Los Angeles 11:15 a. m. (Southern Pacific Station) arrives Chicago 9:15 a. m.—just right for connections to all points. Travel on THE CALIFORNIAN if you prefer—another good train over the same comfortable route—leaves Los Angeles 5 p. m. daily.

10-day stop-over at El Paso—visit Old Mexico

The El Paso and Southwestern System forms an important connecting link in the Golden State Route. It carries you through the picturesque Southwest with safety and comfort.

Full information at your local Southern Pacific ticket office, or address
E. P. TURRILL, Gen. Pass. Agt., El Paso and Southwestern System
L. H. TURRILL, Gen. Agt., 607 Van Nuys Bldg., Los Angeles
Phone Pico 460, or Main 8121
Southern Pacific Lines

TRAVEL BY WATER

To San Francisco and Seattle

On the Largest, Finest, Fastest Coastwise Steamships

S.S. H. F. ALEXANDER
Sails 5 p.m. Every Friday

$22.50 Round Trip San Francisco — $100 Round Trip Seattle

S.S. Ruth Alexander — Sails 10 A. M. Sunday

PORTLAND S. S. Admiral Fiske Sailing 2 P.M. Wednesday.

Low Fares, Including Berth and Meals
Low Rates East Excursions to Eastern Destinations

INFORMATION AND TICKETS
LOS ANGELES—501 South Spring Street
Phone Main 7221 or 18313
6405 Hollywood Blvd.—Phone Holly 3824
Long Beach—126 W. Ocean Ave., Ph. 61922
SAN PEDRO—114 W. Sixth

Book now for ALASKA In Aug.-Sept.

PACIFIC STEAMSHIP CO.
H.F. ALEXANDER PRESIDENT

TOYO KISEN KAISHA

Passengers to Orient and So. America

(ORIENTAL STEAMSHIP CO.)
Accommodations Available Subject to Immediate Bookings.
S. L. KREIDER, Agent
275 Pacific Electric Bldg.
LOS ANGELES: Phone Pico 6446.
SAN DIEGO: 329 Spreckels Bldg. Phone 65913.

...TLE PHIL" IS GIVEN LIFE

...of Officer Closes ...ensational Career

...Changed to Guilty at Last Moment

..."I'll Fight" is Its Justification

...dog will fight if you ...

...his final thrust, ... a spectacle ended. ... the lone, solitary ele... formed a somewhat ...ppearing procession ...ublic eye, ceased his ... the front pages of ... "Little Phil" has ...

...central figure in a ...ring with police ... Phil" Algiris closed ...spectacular career ... Detective Sergeant ... Especially nearly two ... Monday he changed ... not guilty to guilty ... sentenced him to ...

...another scene, that ... and it was not pecu... Phil." It was to him ... reflection of his short ... lone figure arrayed ... cried. It was a contin... to his as a newsy bat... to home-rushing crowds ... news in front of the Pa... station; it was a con... of his days as a "pork... at Vernon, when the ... him—that time before ... last fight; it was a con... of his lone stand in Mex... he opposed everybody ... and to kidnap him and ... here for trial.

...to "Little Phil" but his ...-facing a mob. ...Phil's" final performance ...last crowd. Judge Avery's ... without standing room ...interest, his body locked ... arm of Deputy Sheriff ... The metal was loosened ... placed his undersized ... in old place—the jury ...

...Again!"

...followed the long court ... leading up to "Little ... stages of plea, ... have pleaded not guilty," ...the court. "Do you wish to ... that plea?" ...of have rearranged. Phil ... is 68. ...guilty or not guilty."

...unusually cheerful about ...

...RNEY OF CASE

...there was more legal ver... than the testimony of of... the stand. They told of the ... of Fitzgerald, of their lo... the slayer, of their re... "Little Phil" in Mexico, of ... to kidnap him un... authority of Chief of Po... and how their attempt ... at Juarez and their ... flayed back into Mexico ... an undiscernible cle... the underworld there. ... told of locating him ... an exchange was ef... newly Phil was placed on ... and brought to this coun... the other prisoners, Mex... were released here.

"Little Phil" took the ... a lone individual, the ... who had a good word to ... himself. Morgan Marma... attorney, asked him ... about himself. He had ... his past life, his own ... the shooting when he ... because, he said, ... other draw a gun. It ... attempt to justify his ... "Little Phil" has ... his life to making ... to justify his ex...

...asked him about other ... "Little Phil" justified ... he has always been pitted ... man; he has always lost. ... him for sentence. Phil ...

...BUT SORRY

...pleaded guilty to ... murder and you are ... to San Quentin for ... of your natural life." ... were snapped on ... artists, again he was ... Bill Bright, again he ... to the County Jail. ... Phil delivered a ... that had been on his ...

...I'm not sorry I did it. I ... anything. What the ... me? If I had it to do ... I'd shoot just as I ... the money, but I'd ...

...repeated the thing that ... justified the killing. ... it on the witness ... now, in jail, he said it ... the justification of the ... it revealed an un...

...A dog will fight if you ...

...CIATION GETS ...INTO TROUBLE

...COURT FAILED TO ...MONEY" IN ...STYLE

...Association, according ... of Des Moines ... L. A. Schaffner, 22 ... to be placed in the ... for examination yester... was arrested by Detec... and Officer at the Col... Company; 731 South ... where the policemen ... trying to sell a new ... rate. ...had purchased ... car with a check ... to a Des Moines ... to J. R. Brown ... Proctor. He ... had lived in Des ... and explained ... name by saying ... married twice. ...was found to be good, ... he was arrested. They now are in... U. S. City of Los Angeles ... Mills from Los Angeles ... Saturday, June 9. The po... Fort Pocatello, Idaho, ... L. A. Steamship ... Company, ... 317 So. ... Phone ...

...ALE TO SUNDAY ...Special round trip fare ... Sunday, June 17, to the ... Beach, Balboa Beach, ... Beach, Seal Beach and ... Beach. Leave Los Angeles ... Pacific Electric Station ... Ticket Office, 610 South ... Phone ...

...OAKGLEN LODGE ...Family resort. Rates ... Phone ...

New Administrative Center Thoroughfare

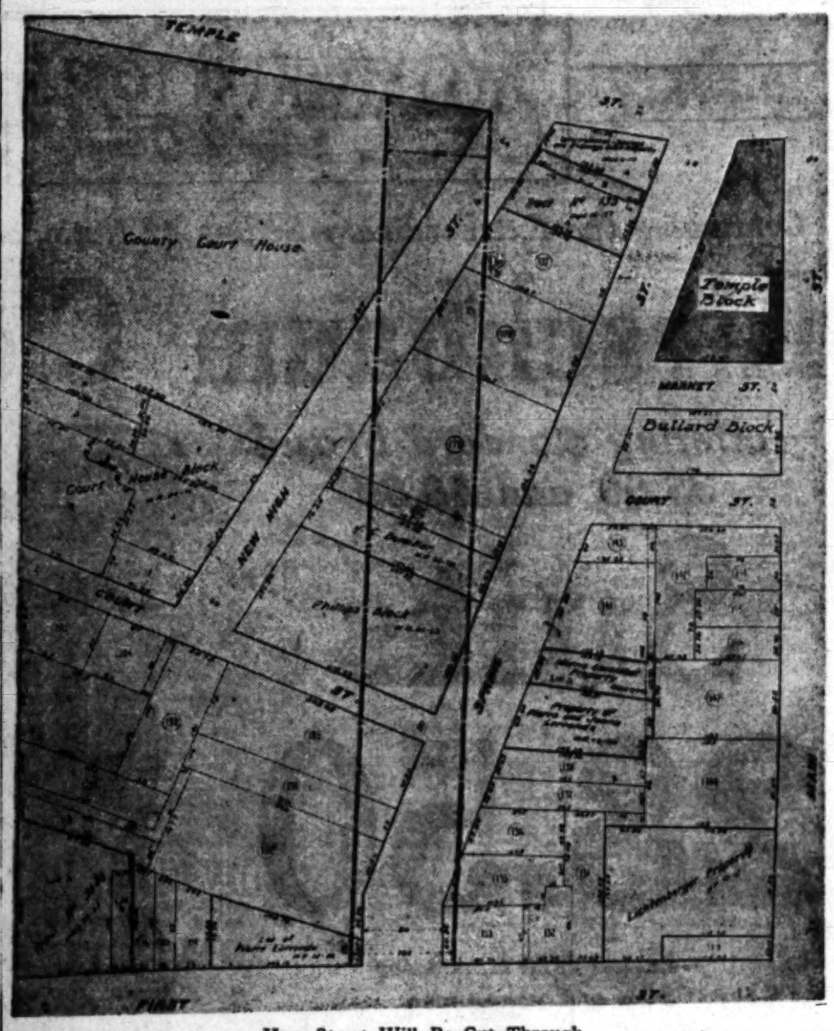

How Street Will Be Cut Through

This map shows the proposed straightening of Spring street from First street to Temple street, for civic-center purposes. The new street will be 100 feet wide. The city proposes to purchase or condemn the area east of the new Spring street from First to Temple street, which will give a site 635 feet long by 334 feet wide, part of which will be occupied by the new City Hall.

CIVIC CENTER PLAN PUSHED

Committee Appointed by Council to Work With County on Acquisition of Land for Buildings

The City Council, which, under the leadership of Councilman Mallard, is moving steadily forward with its plans for the civic center, including the new City Hall north of First street, yesterday appointed a special committee, consisting of President Criswell and Councilmen Mushet and Mallard, to confer with the Board of Supervisors to secure a working agreement as to the division of costs for land to be acquired in the civic center.

City Clerk Dominguez yesterday submitted to the Council a map of that part of the proposed civic center in which the city is interested as the site of city buildings. The Council has already announced its intention to exercise its option on the Bullard Building, 156 North Spring street. And this, with the city-owned Temple Block and the ineervening street, which is to be vacated, will give the city a large tract of land at the onset.

REAL START

This, with the possession and securing without cost of the present Spring street, which will be vacated, will give the city a real start toward securing the remainder of the needed City Hall site at a comparatively low cost. The securing of a working agreement with the Supervisors is due to the fact that on the west side of the new Spring street will be located new county buildings as well as the present county buildings which will be utilized in the civic center plans.

LARGE SITE

The property the city desires on the east side of the new Spring street as far as Main street and from Temple to First streets, will give a site of 635 feet by 334 feet, of which the city already controls the Temple Block and Bullard Building sites, at the north end of the property.

Carrying out his announced intention, Councilman Mallard presented a resolution, which was adopted, instructing the City Attorney to bring condemnation suits to acquire the parcels of land required by the city in the civic center site bounded by First, the new Spring street, Temple street and Main street, so that no time will be unnecessarily lost in securing the property for the City Hall site. The land will be paid for from the $2,500,000 bonds voted on the 5th inst. as the maximum to be paid for the land required for the $5,000,000 City Hall.

A vote of thanks was tendered by the City Council, on motion of Councilman Mushet, to City Clerk Dominguez for this work in preparing the map of the land in which the new civic center is to be located. Mr. Domingues prepared the map practically without assistance, being forced to devote his leisure hours to the work.

SAY MAN ANNOYED WOMEN ON STREET

W. J. Leopold, 39 years of age, who said he was branch manager of the Interstate Petroleum Syndicate, was arrested at Seventh and Broadway yesterday afternoon. Detective Lieutenants O'Brien, Reed and Dalton made the arrest, after they had watched Leopold's actions for half an hour. They reported that he had followed three women along the street, paying them annoying attentions.

ENGINEERS OPEN OFFICE

Engineering offices have been opened at 1009 Wright & Callender Building by Kimball & Tunison. Both Mr. Kimball and Mr. Tunison have been associated with the Baker Iron Works of Los Angeles for many years. They will specialize in industrial machinery, machine designs and industrial plants.

START NEW COMMERCE COURT HERE

Arbitration Committee to Attempt to Settle Disputes Between Local Merchants

Commercial disputes in the future will be handled by an arbitration committee of the Los Angeles Chamber of Commerce, according to plans worked out in a meeting yesterday. William T. Bishop, president of the chamber, called the session and effected the reorganization of the body's arbitration committee. Under the present arrangement this committee will have nine instead of five members, as before. This branch is patterned after a similar body operating in New York.

It is the idea to have local merchants take all disputes before an arbitration tribunal. The matters in dispute will be considered and decided upon from a list of and decided upon from a list of 200 or more business men. This plan has been used in New York for the last thirteen years, and has resulted in an amicable settlement of thousands of cases involving disputes between commercial firms.

Charles L. Bernheimer, chairman of the arbitration committee of the New York Chamber of Commerce, attended the meeting yesterday and helped work out plans for the local body.

An idea of the success attained by the Eastern State's arbitration body was given by Mr. Bernheimer when he declared that during 1921 107 cases involving disputes over cancellation of orders in foreign markets were settled out of court. All the cases were referred to the arbitration tribunal by the Department of Commerce.

Nine widely known Los Angeles residents and business men make up the new arbitration committee. John W. Kemp is chairman; the other members are R. H. Lacy, Charles Toll, H. F. Stevens, N. L. Morse, Marius De Brabant, J. A. Burton, Maurice Carasso and F. H. Merrill.

Wife Declares Husband Kicked Her Frequently

Kicks under the table by her husband in a restaurant so emphatic that they lamed her and compelled her to limp to a taxicab and go home, were charged by Mrs. Grace Zaney in a divorce complaint filed yesterday against Sol Zaney.

Mrs. Zaney cited this as one instance of her husband's asserted brutality. On another occasion she said he pinched her severely while they were riding in an automobile. His kicks were not confined to restaurants, she asserts, as she accuses him of kicking her frequently in their home at 803 West Forty-second Place.

Mr. Zaney also is charged with giving his wife a black eye, calling her insulting names and coming home intoxicated.

The complaint was prepared by Attorneys Milton H. Silverberg and Isadore Morris.

REALTORS FIGHT CITY ORDINANCE

Restraining Orders Are Granted in Test of Sidewalk Advertising

Enforcement of the city ordinance prohibiting real estate agents, brokers and others proclaiming the advantages of their properties from sidewalks in front of their offices was ordered suspended yesterday by Judge Keetch, presiding in Superior Court, until the Boulevard Land Company's injunction suit against City Council is disposed of. Judge Keetch granted a temporary restraining order to the plaintiff, and stated a day for a hearing on the validity of the ordinance will be set later.

The injunction suit is brought by the land company to test the legality of the ordinance. Several agents of the land company have been arrested charged with violation of the ordinance.

In asking an injunction the land company asserted the ordinance is unreasonable in that it deprives persons from using their property without due process of law. It was brought out that the land company rents the property in front of which their agents were arrested.

Attorney John L. Richardson represented the plaintiff while the city was defended by Deputy City Attorney McCoy.

NATIONALLY KNOWN DENTIST TO SPEAK

DR. CONZETT OF DUBUQUE TO BE HONORED GUEST AT CONVENTION HERE

Dr. John V. Conzett of Dubuque, Iowa, nationally famed member of the dental profession, will be the honored guest at the twenty-sixth annual convention of the Southern California Dental Association which is to open at the College of dentistry, University of Southern California, Monday, according to announcement yesterday of Dr. Julie Endelman, president.

Dr. Conzett was formerly president of the American Dental Association, and his scientific knowledge is recognized throughout the country. He will deliver a series of lectures during the three-day session of the convention. Another guest will be Dr. Guy S. Millnerry, dean of the dental department of the University of California in San Francisco, who will also be a speaker.

A special feature of the convention, which is expected to attract several hundred delegates from every city in the Southland, will be a banquet and dance Tuesday evening at the Wilshire Country Club. A number of entertaining speakers have been obtained and the principal talk of the evening will be made by Prof. B. R. Baumgardt, well-known lecturer.

The business session of the convention and election of officers is scheduled for Wednesday morning.

VACATION COURSES AT KENWOOD HALL

A vacation school in the garden of the Kenwood Hall School for Girls is announced by Ruby Mildred King and Grace Taylor Bobbitt, who conduct the school. Courses in expression, story telling, dancing and music appreciation will be given for three hours daily; there will be basketry and sewing for those wishing hard work, gardening and courses in spelling, arithmetic and penmanship. The courses offer a departure from regular school work.

GHOST OF BOOM DAYS IN COURT

Judge Recalls Early Time in Deciding Suit

People Stood in Line at Night to Buy

Title to Fifty Lots Fixed in New Ruling

The ghost of the Southern California real estate boom days of 1884 to 1887 stalked in Judge Valentine's courtroom yesterday afternoon when the court handed down his decision in a suit brought by Mrs. Helen T. Peairs to quiet title to more than fifty lots in the Rosecrans townsite in the southwest part of the city.

Among the numerous defendants were included Lulu Acams, the California Savings and Commercial Bank, the California Bank and the Title Insurance and Trust Company.

The court decided that the title to six of the lots in question rested with Mrs. Peairs, who is the wife of Judge Peairs of Bakersfield, but that title to the remaining lots in question rested with the defendants.

JUDGE WAS IN BOOM

It was something in the spirit of one who recalled memories of days agone that Judge Valentine read his decision. The judge was here in the days of the boom when the lots in question were part of the millions of dollars worth of real estate that changed hands.

"This case presents a rather melancholy picture of the sporadic and unhealthy land title boom of California in 1884 and '87," said the court. "Perhaps some of you here in the court remember the days when brass bands paraded the streets, banners held out alluring pictures of sudden wealth and people stood in line all night to buy lots."

It was a regular ta-ra-ra-boom-de-ay, with the crescendo on the boom. For every crash of the brass and every oom-pah of the horn a lot was sold. Entire subdivisions were sold at one thump on the big drum. Tracts were thrown open from Los Angeles to San Diego in an effort to supply the demands made by the land-hungry multitudes. It was no exaggeration, according to one old-timer who sat in the courtroom listening to Judge Valentine's decision, to say that there were instances where people stood in line all night to insure a purchase of a lot in a coveted tract.

MANY GAVE UP LOTS

And then came "hard times." Those who had purchased their lots "on shoestrings" were unable to keep up their payments. Many had bought for cash but could not even pay the taxes. In the dark days that followed there appeared what in mining towns are known as claim jumpers. The titles to the lots became cloudy and obscured as years passed.

As in the present case, when days of prosperity brought increased value to the lots, suits were brought to clear up the titles. But in other districts far out in the hinterlands, it is not lawsuits but ornamental trees now grown old, but which were planted by the real estate men in orderly rows that recall the boom days of '84 and '87.

War Exemption Bars Alien From Citizen Papers

At the naturalization school of Judge Trippet yesterday, Joseph Cutuk, a native of Jugo-Slavia, admitted that eleven years ago he had served a penitentiary sentence for murderous assault, but the court ruled that the offense was so long ago it would not be held against him. But Cutuk was barred from citizenship on the ground that he had claimed his alien status as a bar to military service during the World War.

Twenty applicants were admitted, as follows: Subjects of Great Britain 6, France 2, Germany 3, Sweden 3, Finland 2, and one each from Hungary, Russia, Poland and Turkey.

Ooley's Musical Airs Reviewed Before Court

William E. Ooley wouldn't take his wife, Orpha Mae Ooley, to the opera because he said he had all the musical ability in the family and Mrs. Ooley wouldn't understand, the wife testified yesterday in the course of her divorce suit in Superior Court. Ooley likewise took the stand and denied "flitting" his wife. Judge Price took the case under submission.

Mrs. Ooley declared her husband was always declaring his family was superior to hers and affected many mannerisms to impress on people that he was a great musician. The case was on trial two days.

COUNCIL DISMISSES EXPANSION PROTESTS

TENTH - STREET WIDENING PLAN STIRS OPPONENTS; CITY TO SHARE COST

Protests from 124 property owners along Tenth street against the proposal to widen and open up the thoroughfare along its entire length were dismissed by the City Council yesterday with brief consideration.

The protests have been received from 16 per cent of the property owners along the street, although 72 per cent of them petitioned for the improvement. There remain twenty-four protests to be heard and these will be taken up Monday. It is expected that all except the last one will be dismissed after a reading and that the last one will be studied seriously by the Council.

The improvement is expected to cost approximately $5,000,000 and will be the largest of its kind ever undertaken by the city. One-third of the cost is to be borne by the city and the remainder by assessments against property owners who benefit.

See Torrance

with its big industries and oil field—destined to be one of the greatest in the state—on your way to the—

Palos Verdes Opening

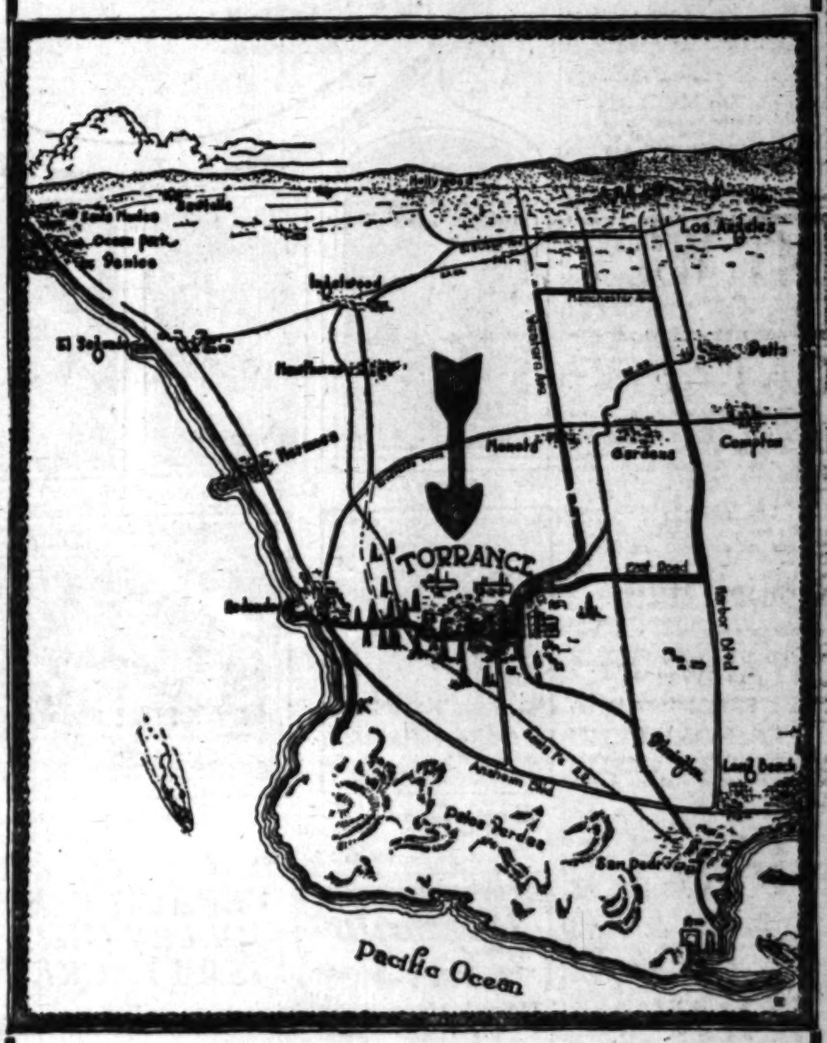

The Torrance Club

Diet and Health

By Lulu Hunt Peters, M.D.

I, I, I: I, MYSELF; I

The Confessions of a Baby

Chapter YXIII

Great Events

The Ku Klux Klan, the sugar boycott, the World Court, all have paled to insignificance compared to the important thing that has happened at our house. All of the outside family were immediately and excitedly notified. The neighbors, the butcher, the electric light maker, all know the great news. I've got a tooth! A tooth! in fact, I have two teets. Smart and Snappy? I'll say I am.

Ma Cherie (that means my darling) deserves the most credit, though. She is the one who, by her right diet and care, both before I arrived and while she has been nursing me, has contributed to this splendid achievement. My, it seems wonderful after being toothless so long. (I really wasn't, you know. They were growing in my little jaws even before I came.) But now I am showing 'em. Two! They are in the middle of my lower jaws and are called the lower central incisors.

Doctor says they usually appear between the fifth and ninth months, and you remember I told you last week that I was five months old now. Doctor says the time that teeth come in varies in different families. It is a family inheritance in a way; in some babies they come early and in others late.

If we have proper foods and are healthy, mammas, you must not worry if our teeth do not appear early. They are delayed sometimes by malnutrition and rickets and scurvy. But there is nothing like that in my family. Mamma eats right to make me splendid milk, and I have plenty of sunshine, fresh air, good sleep 'n everything to keep me well.

I did not suffer much while they were coming, because I am such a husky lad. If I were a delicate baby I might have suffered more. My appetite was not quite so virulent, so I lost a little weight. Mamma gave me an ounce of boiled water before she nursed me, so as to dilute her milk. My gums were a little tender and swollen, and I found my big ivory ring nice to bite down on— and my hands were not so bad. Of course, I drooled considerably.

Doctor says mammas must be very careful not to blame teething as the cause if a baby is ill, until illness due to errors in feeding or other causes are ruled out, because teething is a natural process and should not be accompanied by very much disturbance.

Sometimes while we are teething it seems to relieve us to rub our gums. The clean handle of a spoon may be used, and that may help bring the teeth through quicker. It is very rarely that our gums have to be lanced. If this is done it should not be done too early, for the scar tissue which is left makes it harder than ever for the teeth to come through.

Mammas should not put butter or honey on the gums, an old-fashioned practice. That makes them all the more tender. If anything is used, a little cold solution of boric acid—one-half teaspoonful to eight ounces of water—may be rubbed on the gums with a little piece of clean gauze.

Babies who are bottle-fed usually do better if their formulas are diluted for two or three days with one-quarter to one-half boiled water. My, I am glad I am not bottle-fed. That is one of the reasons why I had such an easy time delivering my teeth.

Ain't is a grand and glorious feelin', this possession of teeth? I know you wish you could see mine.

Teeth are so important I must talk some more to you about them next week, mammas dears.

Au revoir,

A. SOCKEMS.

[Copyright, 1923, by George Matthew Adams.]

OIL TOOLS THEFT RING IS CHARGED

Two Arrested Said to Have Taken Valuable Equipment; Seek "Fences".

J. I. Garrett and William Butler were arrested late yesterday afternoon by Deputy Sheriffs Sweezy and Allen on charges of stealing several thousand dollars worth of oil drilling tools from the Benwell Drilling Company of Long Beach, which employed them.

The investigation, in progress several weeks, is still under way. It is expected to reveal operations of several fences in the oil fields that have been buying stolen drilling tools from thieves and selling them to other drilling companies.

The fence asserted to have sold the tools which Garrett and Butler are accused of stealing is under surveillance and an arrest is expected momentarily. Deputy sheriffs are closely investigating all dubious transactions in oil-drilling tools with a view either of arresting all the asserted fences or driving them from the city in case evidence against them is insufficient to convict.

LITTLE FOLK GRADUATED

The kindergarten department of Miss Fulmer's School held graduating exercises Wednesday at 1650 West Adams street, with Miss Watson, assistant superintendent of the city schools, delivering the commencement address. The program took place in the open, under great pine trees.

MIKE ROPHONE ENJOYS THRILL

His Carbon Heart Thumps in Radio Ecstacy

Lincoln High Glee Clubs Are Source of Joy

KHJ Listeners Delighted by Noteworthy Program

BY BEN A. MARKSON

Mike, as we have nicknamed The Times microphone, began to vibrate with ecstacy the moment he heard the gay voices of Lincoln High School girls and boys last night. His carbon heart went thump! thump! with electrical energy, for he knew that an enjoyable song session was under way.

The Lincoln High School Boys' and Girls' Glee clubs, under the direction of Mrs. M. C. Howeth and with Grace H. Nash at the Knabe, gave excerpts from a school operetta, "The Rose of the Alhambra." The libretto was written by Agnes Peterson, the lyrics by Jennet Johnson and the music by Louis W. Curtis. Those portions of the operetta broadcast were sparkling and musically appealing. The operetta will be given at the high school next Thursday, Friday and Saturday evening.

Semi-choruses of the combined glee clubs sang "Will You Be Dancing?" and "The Entrance of the King." Helen Reuser, soprano, favored with a solo from the operetta, "Legend of the Lute," and with Kenneth Rundquist, baritone, gave a duet, "Desert Love Song."

Vivian Variel Page, lyric soprano of exceptional tonal endowments, sang "Farewell" and "In Spain," solo excerpts. She gave soprano obbligato to "Capri," a Girls' Glee Club number. The girls interpret this beautiful song remarkably well. "Capri," school songs and string quintet selections were additional to the operetta offerings.

"When the Moon Beams Cast Their Silver O'er Alhambra" was given by a mixed sextet composed of Edith Berger, Lola Kierstead Hallie Gilman, Melvin Meyers, Louis Brown and Richard Ballou.

Lincoln High School Quintet, youthful artists sponsored by Walter H. Potter, who have won favorable comment from listeners-in through the excellence of their chamber music, favored with "Orientale," by Cui, the sad plaint of a lovelorn maid, and "Andante Cantabile," by Tschaikowsky, the tranquil beauty and underlying melancholy of which were subtly interpreted. The quintet is composed of Yvette Oldfield, pianist; Eugenia Natucki, first violin; Lylie Partanen, second violin; Carl Rosner, 'cello; Harold Bailey, viola, and Gordon Odgers, bass.

THE VITAL TRIANGLE

Dr. Eugene Francis Storke, noted Los Angeles lecturer, chose as this week's topic "The Vital Triangle." He hastened to assure his hearers that the "eternal triangle" was in no way referred to.

The lecture concerned the elemental triangle necessary to life, air, water and food.

Summing up his discourse, he said: "If you would live to the best possible advantage, keep within the vital triangle. Breathe air freely and deeply in all its purity. Drink water often—the house that neglects water soon becomes foul, begermed and unhealthful. Eat food, not from the dietary of another, but with special reference to your needs. Your food and the manner of eating it are pass keys to longevity, health, happiness and true success."

Stephanie Kastner, harpist and vocalist, assumed the task and the honors of providing the major part of the noon and matinee programs. Her choice of harp offerings was admirable, including "Valse Melancholique," and "The Stream," by Renie; "Arabesque," by Debussy, and two selections by Alfred Kastner, "Folk Song" and "Bagatelle."

WORK ENJOYABLE

Accompanying herself on the harp she sang "It Was a Lover and His Lass," and English folk Song, "Trees," by Rasbach, and "A Lullaby," by Brahms.

Her instrumental work was delightfully artistic. Ease of rendition and interpretative facility were apparent.

Salvino Baiano, violist, who appeared through the courtesy of the Southern California Music Company, favored with selections during the matinee musicale.

Mr. Baiano has played at KHJ on three occasions, revealing intellectual perception and technical skill that augur future recognition. His tones are fascinating in their sweetness and warmth. Salvino Baiano will not find the goal of the virtuoso beyond his reach.

Florence Minott, lyric soprano, was prominent on the evening program, singing with clearness and beauty "In Pillow Town," by W. T. Elliott, "Toy Shop Heroes," by H. Wakefield Smith, and "Mighty Lak a Rose," by Nevin. She was accompanied by Esther McElvain in skillful fashion.

Minnie Ekman, pianist, favored with "Danse Bohemienne," by Friml, and "Valse," by Dennee, charmingly portrayed, and Mildred Mae Moore, 5 years of age, one of KHJ's juvenile stars, gave readings in her winsome manner.

PAIR HELD ON CHARGE OF THEFT

Accused of Beating and Robbing Woman of Ring While on Party

Raymond Remington and Donald Hadley were held to answer under $5000 bail each by Justice Wood yesterday on a charge of grand larceny. They are accused of having beaten Mrs. Thelma Rodher and to have taken from her a valuable diamond ring while on an automobile party near Beverly Hills.

The two principal witnesses were Miss Billie Hudson and Miss Bobbie Roth, who were also in the party. Both admitted that the party was converted into a revel near Beverly Hills and that Mrs. Rodher lost her ring when she came to the aid of Roy Page when the latter was attacked by the two suspects.

Remington and Hadley both testified they had beaten Page, who was Mrs. Rodher's escort, but denied taking the ring.

June Wedding Bells Tonight in "The Times" Studio

Marriage Feature to be Part of Huntington Park Chamber of Commerce Program

Listening in KHJ

DAILY SCHEDULE

KHJ, THE TIMES, 395 meters.
12:30 to 1:15 p.m., news and music.
2:30 to 3:30 p.m., matinee program.
6:45 to 7:30 p.m., Uncle John's bedtime story.
8 to 9:30 p.m., de luxe program.
For schedule of other broadcasting stations, turn to "What's Doing Today" in The Times.

K-H-J The Times RADIOPHONE

TODAY'S PROGRAM

12:30 to 1:15 p.m. Queena Kelly, contralto, accompanied by Raymond Harmon, will sing "Requiem," by Homer; "The Songs I Sing to You," by Willeby; "Trees," by Rasbach, and "Will o' the Wisp," by Spross. Lena Sachs, pianist, will play "Two Larks," by Leschetizky, and "Fantasie Impromptu," by Chopin.

2:30 to 3:30 p.m. Matinee musicale. Bouquet's Southland Serenaders will play selected numbers. F. M. Mitchell, monologist, will read "Uncle Josh in a Barber Shop" and "Uncle Josh's Politics."

6:45 to 7:30 p.m. Children's hour. Onolee Jones, reader, will give selected numbers. John Cage, Jr., pianist, 10 years of age, will play "Oriental," by Victor Herbert, play "Oriental," by Victor Herbert. Helen Randall, pianist, will play variations on "The Old Oaken Bucket." Winifred Eastman, reader, will give a pianologue, accompanied by Genevieve Cortright, "Me and Brother Jimmy." Genevieve Osborn, pianist, 15 years of age, will play "Patillons Roses," by Thome. Maxine Osborn, pianist, 12 years of age, will play "Silvery Echoes," by Wood. Audine Osborn, pianist, 12 years of age, will play "Caucounne," by Fontaine.

8:00 to 10:00 p.m. Program will be presented by Huntington Park Chamber of Commerce, featuring "A Wedding in Radioland," the wedding being bona fide. The bride is Miss Dolly Fae Carpenter, the groom is E. Eric Wuesthoff, and the minister is the Rev. S. S. Sampson. Frederick Groton, pianist-composer, will play "Meditation," from "Thais," by Massenet, and "Lohengrin Wedding March," by Wagner. James S. Candee, tenor, accompanied by Frederick Groton, will sing "Beloved, it is Morn," "I Love the Moon" and "Songs of Araby." Claribel Patten Wallace, mezzo-soprano, accompanied by Virginia Turner, will sing "At Dawning," by Cadman; "I Know a Lovely Garden," by Guy d'Hardelot; "Pale Moon," by Logan and "Sweet Genevieve." Oaklee Hubbard, reader, will give readings. Leslie Brigham, basso cantante, accompanied by Mrs. Leslie Brigham, will sing.

VERACITY OF JOLLEY GIRL IS ATTACKED

Character of Attack Victim is Assailed in Two Courts by Defense

An attack on the character and veracity of Astrea Jolley, 16-year-old girl, who has accused two men of attacking her, was launched simultaneously in two justice courts yesterday, where two of five defendants in the case are having preliminary hearings.

Lee H. Finnell, one of the defendants, was held to answer to a charge of committing a statutory offense by Justice Hanby. The case of Frank Sanceri, the second defendant, was continued until 9 a.m. today. Finnell was freed on $2000 bail, to await trial.

In Justice Hanby's court, defense attorneys called three witnesses to identify the handwriting of several letters signed by Astrea Jolley, addressed to William Joseph, a third defendant. The witnesses were Louise Brady, a girl chum; Mrs. Astrea Jolley, the mother, and T. W. Jolley, the father.

The letters which were then admitted as evidence by Justice Hanby, mentioned an ailment which the girl said she had contracted as a result of a "wild party" and contained other unprintable matter.

In Justice Follette's court, where Sanceri was being tried, defense attorneys called Oscar Holquist, City Marshal of Huntington Park, where the Jolley family lives; Mrs. Nellie Schriner of the Juvenile Probation Department, and Scott J. Resley, fire chief of Huntington Park. The three were asked if Astrea Jolley's reputation for veracity was good or bad. Mr. Holquist replied that it was bad and the others declined to answer.

It was discovered yesterday that Mrs. Opal Sanceri had filed suit last January for divorce from Sanceri, on the ground of cruelty. The case is pending in Superior Court.

She asserted her husband struck and beat her last October and that when a woman friend tried to protect her the woman friend received similar treatment. In January, she asserted, Sanceri beat her again, knocking her down and caused her severe injury. She declared he often threatened to kill her and accused her of "stepping around" with other men.

Arthur C. Webb is her attorney in the action.

ADVERTISERS ON PICNIC

Members of the Los Angeles Advertising Club will gather at Brookside Park, Pasadena, Tuesday afternoon for a barbecue and luncheon, which is to take the place of the weekly meeting. A program of sports has been arranged and will follow after the luncheon. Included in this program is a fifty-yard dash backward.

INCOME TAX PAYMENT IN GOOD SHAPE

Second Installment Period Closed Last Night; More Than $5,000,000 Paid

The period for the payment of the second installment of 1923 income tax closed last night at midnight.

Facing an annual income tax reduction of $7,000,000, as provided by the new revenue act, the receipts from the 1st inst. to 15th inst., inclusive, were estimated by Collector Goodcell at an amount in excess of $5,000,000.

The opening and listing of eleventh-hour mail remittances are expected to increase this figure.

The receipts for the same period last year were $4,264,234.46.

The campaign carried on by the collector, urging taxpayers to make payments before the final day, evidently had a good effect as the callers yesterday were but few more than are seen at the window of the chashier on ordinary days. The paying of the second installment began early and continued without any delay to the final day. The receipts will show larger than ever, and nine-tenths of the amount was paid weeks before the barrier fell.

SOUTHLAND'S FINEST HERDS TO BE VIEWED

LIVE-STOCK ASSOCIATIONS AMONG THOSE TO VISIT ADOHR FARMS

Finest herds in the Southland will be viewed today at Adohr Stock Farms and at Brant Rancho before members of the Southern California Pure-Bred Live-Stock Association and the California Guernsey Club.

Visitors to the morning and afternoon shows include cattlemen and bankers, university students and high-school contestants entered in a judging contest.

William G. McAdoo, Sam Green, manager of the California Dairy Council, and M. H. Adamson, president of the Adamson Corporation and owner of Adohr Stock Farms, are included in the list of speakers for the noon luncheon. G. E. Gordon, assistant farm adviser of Los Angeles county, will give a demonstration which will be of value to breeders and live-stock men in southern counties.

The Brant Rancho will be the scene of operations in the afternoon where the largest herd of Pure-bred Guernseys in the West is located. Demonstrations and the judging contest will be conducted there.

Men's Store — Hamburger's Established 1881 — Main Floor

Continuing the Extraordinary Selling of Nationally Advertised

Kirschbaum Clothes

—offering standard brand 35.00 and 40.00

Suits 28.50

—newest 1923 models for men and young men

Kirschbaum Clothes are one of America's nationally known, standard brands. They are tailored in guaranteed all-wool fabrics, in models that are in demand for business, sports and general wear. Every suit in this selling is a Kirschbaum 35.00 or 40.00 model, that through a special merchandising feat is offered to the men and young men of Los Angeles at 28.50. NOW is the time of times to get that new suit!

(Hamburger's Store for Men—Main Floor)

Another Important Value Offering

Whipcord Suits

—Also Bedford cord—a new shipment of sports models good for all-around wear.

40.00

Whipcord and Bedford cord are two of the most serviceable fabrics we know of. They wear unusually long and tailor exceptionally smart. These at 40.00 are decisively value priced, and offer excellent choice in the very newest 1923 models. Sizes to fit men and young men of every build.

—another group of Whipcord and Bedford cords are value priced at 45.00.

(Hamburger's Store for Men—Main Floor)

White Flannel Sports Coats 7.50

These are worth decidedly more than 7.50, and are great for wear with your white flannel trousers or as separate sports coat. Double breasted—remarkably well tailored. Sizes 32 to 44. (Main Floor.)

Palm Beach Suits Only 12.00

We are selling scores of these suits. That's proof that they are exceptionally strong values. Tailored and sports models; regular, slim and stout sizes. Every suit carries the Palm Beach label. (Main Floor.)

White Flannel Sports Pants 8.00

Good quality, well tailored models can be had at this low price. Others—flannel or serge—are priced at 9.00 to 13.50—and a good value at whatever price you care to pay. (Main Floor.)

Palm Beach Oxfords At 5.00

—smartly made of canvas. Comfortable, medium round toes with flexible leather soles, rubber heels, and a real value at 5.00. Sizes 6 to 11. (Main Floor.)

UNDERWEAR WILL FIGURE IN HER SUIT

Garments Said to Have Been Bought by Mate for "Other Woman"

Several pairs of silk teddies charged on the department-store account of Mrs. Alice L. Howard will figure prominently in the trial of Mrs. Howard's suit for divorce from Fred Allen Howard, she asserted yesterday in a complaint filed in Superior Court.

Mrs. Howard doesn't wear 'em, she says, and she went down to the store and said a mistake had been made. She was told her husband had purchased the undergarments, she declared.

Another time she found a canceled check made out to a mountain resort, she said, which excited her curiosity. She inquired and found that F. A. Howard and wife had stopped there, she asserted. Mrs. Howard denies she was present.

The Howards are the owners of apartment-buildings here, among them the Majestic at 700 West First street. They formerly owned the Summit House at Beaumont. They were married in 1912, have three children and separated the 8th inst. Attorney Philip Cohen prepared and filed the papers for Mrs. Howard.

Bodies of Two Men Are Found by Fishermen

The bodies of two men were found by fishermen in the kelp beds of Clifton Beach, near Redondo Beach, yesterday morning. The body of one of the victims has been identified as that of William McAtee Lyon of 718 Slauson avenue, Inglewood, who was drowned off Clifton on the 3rd inst., while attempting to rescue two girls from the water. Victor and Ernest Goodpasture died in the same attempt.

The identity of the second victim whose body was found yesterday has not been definitely determined, but officials believe it is that of Ernest Goodpasture. The body of Victor Goodpasture was washed ashore and found early last week.

LAW WANTS MAN SEIZED ON VESSEL

Los Angeles Asks New York to Hold "Count" Charged With Bigamy

Dist.-Atty. Keyes wired last night to New York authorities asking them to hold Angela Quaglia, known in Los Angeles as an Italian count, arrested on a charge of bigamy as he was about to sail on the liner Olympic for Europe.

Quaglia appeared before a New York court Thursday on a writ of habeas corpus. New York authorities, in a telegram to Mr. Keyes, stated that Quaglia gave a plausible explanation of the charge against him and asked if he should be held.

Mr. Keyes replied that a complaint charging bigamy has been made here, and evidence will be placed before the Los Angeles county grand jury next Thursday.

Mrs. Elmira Bruce Quaglia is the

NEWS OF SOUTHERN COUNTIES

...RIAL SHIPS ...SIAN GRAPES

...f Season Sent From ...l Centro District

... of Melons Keeps ...mands Busy

... Calling is Shown by ...rm Bureau

...ISPATCH.]
...TO, June 15.—Impe... first grapes of the sea... shipped today from the ... Orchard ranch near El ... The grapes were of the ... variety, usually ripen... three weeks before the ... melons, of which there ... carloads in the val... tons of ripe Persian ... were brought to town last ... the first Sumner vine... shipped, but today was ... usual shipment to out... ...report that the to... production is not likely ... as last year, due ... continued heavy ... last three months. ... stripped the young ... vines in many ... watermelons and ... Los Angeles and ... at the rate of many ... Thirty-five car... moved to Los Angeles ... markets today, ... market bureau re... total has been daily ... the last week. The ... nearby Angelenos and ... good prices are re... shipments are expect... maximum of at least ... carloads daily in the ... ...arrival of warm weath... shipments are ... The total shipments ... since May 23 have ... 600 carloads, with ... report approaching 300 ... It is estimated that ful... ...ons are actively em... harvesting, packing, ... marketing the valley's ... crop.

...SHIRT CULLING

...rolling demonstrations ... conducted by the Farm ... this month in order to ... and relieve the best ... of supposedly unprofit... from the flocks. Prof. ..., poultry specialist ... extension serv... University of California, ... Department of Agricul... in charge of the dem... which are to be con... 24th and 26th inst... ... will visit several ... in various parts of ... accompanied by poultry ... in the experi... Farm Ad... Burbank, poultry ... be practiced espe... Valley, as in his ... are few poultry ... that could not profit... ...ing of from 25 to ...

...CHOSEN

...being, Harry L. ..., Hermosa, John H. ..., George A. Hart... named by Boyce ... American Legion, as ... State encampment ... at Eureka next ... ...ton Post is of... men as a candidate ... of the State organiza... ...ideas of the post ex... ...an extensive cam... ...other Legion ... the State prior ... encampment.

...DECIDED

...District residents, ... reps of open war... ...tion of the pro... ...building, are re... ...their differ... ...building burned ... last winter and ... special) bond elec... ...provide money for a ... have been defeated ... ...proponents over the ... structure. ... proposed to declare ... the various fac... a mass meeting in ... deciding the ... school building.

...CA GETS ...USINESS ZONE

...Staff Correspondent ...CA, June 15.—Wil... from Ocean ave... street will be made ... following adop... by the City ... will be drafted im...

...1 to 1 the Council ... this morning as ... changing this ... to a business ...

...LEYWAY PROTESTS FEW

...Battle at Venice for Right of Way Is Considered Won

...By a "Times" Staff Correspondent
...ICE, June 15.—City Engineer Griffin announced this morn... against the condemnation of Trolleyway, which were ... Hall, number less than 45 per cent of the total prop... ...than 10 per ... to be legal. It is ... hardly a battle is con... ...only the action of ... remains to ... condemnation ... in the courts. ... the present ter... ...the City Coun... ...will set a date ... as provided for ... ...behalf to ... proceed. The ... date for hearing of verbal com... plaints is set for July 2.

It is anticipated the law suit against the Pacific Electric Railway for the acquisition of the right of way will be in court by October 1. Little trouble is expected in the securing of an award from the courts for the property.

The hardest steps in this fight to acquire Trolleyway have been passed, according to Engineer Griffin. The movement has been an active one for several months and the opening of this thoroughfare will mean more to Venice than any of the large projects now in contemplation.

STRUCTURE PLANNED AT LONG BEACH

Huge Apartment-house to Cost $1,560,000; Brings Permit to New Record

By a "Times" Staff Correspondent

LONG BEACH, June 15.—The largest building permit ever issued by the city was issued today. It calls for the construction of a twelve to fourteen-story apartment-house on East Ocean Boulevard at a cost of $1,560,000.

The issuance of this permit brings the total cost of buildings either under construction or being planned since January 1, last, up to today to $12,597,406. This figure is almost as high as the total attained in the entire year of 1922.

The apartment-house is to be known as the El Bolivar. It will total fourteen stories fronting the ocean and twelve stories facing the boulevard. It will have 400 rooms, 180 of which will be owned individually and the remainder rented.

OFFICERS OF BEACH TOWN IN SHAKE-UP

Members of Fire Force Quit When Chief, Other Officials Are Ousted

[EXCLUSIVE DISPATCH.]

HERMOSA BEACH, June 15.—Almost every city official in Hermosa Beach was either discharged or resigned at a meeting of the Board of Trustees last night.

Following the discharge of W. W. Gipson, Chief of Police, and the resignation of C. L. Reinbolt, Fire Chief and organizer of the department, the entire beach fire department marched into the Council chamber and resigned. The men, however, agreed to remain on the jobs until others can be appointed.

Frank L. Perry, City Attorney, resigned, and Kimball Fletcher was named in his place.

Other places declared vacant were those of the City Engineer, Street Superintendent and Health Officer.

The garbage collector and the building inspector also resigned.

Judge Holston, president of the Board of Trustees, stated that the move was to obtain workers who were in harmony with the new administration.

Workers Meet for Community Service Topics

[BY A. P. NIGHT WIRE.]

SANTA ANA, June 15.—With a score of active community service workers gathering from all parts of California, the annual conference of the organization in California opened here today for a two-day session.

Jerome B. Pendleton, division representative of San Diego, was scheduled to preside over most of the sessions.

General discussion of the progress of the community service activities was to be the main topic. In the past year a number of cities have taken up community service and most of them have been pleased with results not only in recreational lines but in educational and general community welfare work.

JOINS FACULTY OF POMONA COLLEGE

[LOCAL CORRESPONDENCE.]

CLAREMONT, June 15.—Miss Yolanda Shaw Allen of Boston will be a new member of the Pomona College faculty the coming year, taking the position now held by Miss Ruth Chandler as instructor in physical education for women. Miss Allen is a graduate of Wellesley College, holding the degree of B.A., and also a special certificate from the department of hygiene. She has also studied at Dartmouth College and the University of Colorado. She has taught in the Emma Willard School at Troy, N. Y., the University of Colorado and Stanford University. She has conducted summer camp work among girls and has been active in Red Cross and settlement work, having been connected through her settlement work in Boston with Dr. Grenfell's mission in Labrador. Miss Allen will have work in connection with the sports and gymnastic work of the college, and the educational phases of play.

POMONA COLLEGE PRESENTS CLASS PLAY

Two Scenes Are Enacted in Pit Before Crowded Theater

"If I Were King."

This is one of the scenes in production at Pomona College. Characters, reading left to right, Laurence Cooper as Tristan; Wendell Stone as Louis XI, William Haughton as Francois Villon.

[EXCLUSIVE DISPATCH.]

POMONA, June 15.—Four thousand persons attended the presentation of the senior class play, "If I Were King," at Pomona College, tonight. The entire seating capacity of the open air theater was sold out, and the play was enjoyed by all those present. Two of the scenes were enacted in the pit of the theater, instead of on the platform. This was an innovation, and was very successful.

The cast included William Haughton, who played the part of Francois Villon, the first of the French poets; Wendell Stone as Louis XI, and Miss Dorothy Dykstra as Catherine de Vasvelles. Houston Peterson, who has been studying in New York, at Columbia College, under Reginald Pole, a former dramatic professor at Pomona College, directed the play.

At 8:30 a.m. a class breakfast, marked the beginning of the commencement exercises at the college. This was followed by the class farewell exercises which were held in Bridges Hall.

At 2:30 p.m. the gold prize debate was held in Holmes Hall. Decisions were made and the prizes awarded on the basis of individual and not the team averages. The first prize of $10 was awarded to Paul Papazian and the second prize of $5 was won by Harold Hardy. The subject of the debate was "Resolved, That Tax Exempt Bonds Should Be Abolished."

An exhibition by the Department of Art and Design followed at 4 p.m. This was given in Rembrandt Hall and many interesting exhibits were among the collection.

BIGAMY CHARGE FILED

[EXCLUSIVE DISPATCH.]

FRESNO, June 15.—Charging bigamy and making other assertions of a sensational nature, John Greenfield of Fresno yesterday filed suit here for divorce from Elizabeth Greenfield.

Four months after their marriage at Bakersfield, March 9, 1921, his wife deserted him, Greenfield charges. He says she returned in September, 1922, but left again two months later. To other men with whom he says she associated, the husband asserts, she represented herself as an unmarried woman, even offering to marry one man, Greenfield declares.

On September 9, 1922, he declares, the wife actually contracted a bigamous marriage with L. T. Parsons in the State of Ohio.

LIBRARY BODY STIRS LEGION

Refusal of Alhambra Board to Permit Veterans to Hold Memorial Service Criticised

ALHAMBRA, June 15.—In a resolution passed by Alhambra Post, No. 139, American Legion, the board of directors of the public library is criticised severely for its action in refusing to permit the use of Library Park for the recent Memorial Day exercises conducted under the auspices of the Legion and the Spanish War Veterans.

Commander William B. Kindrick of the local post, in making public the text of the resolutions, stated the organizations were arbitrarily denied the use of the park for the Memorial Day observance because some time ago a public meeting at the place had resulted in some damage to the shrubbery.

"I most respectfully and emphatically declare," said Kindrick, "that any asserted misuse of the property by other persons in the past is not sufficient grounds for refusing the use of a public park for the holding of sacred exercises in memory of the dead."

So far no answer to the Legion's resolution has been made by the library board.

Student Honor Debaters Are Coach's Guests

[EXCLUSIVE DISPATCH.]

REDLANDS, June 15. — The record made by the orators and debaters of the University of Redlands the past year, culminating in the winning by Merrill Brininstool of the oratorical contest for the universities and colleges of the State in the contest conducted at Los Angeles recently, was memorialized last night when Prof. E. Ray Nichols, debate coach of the university, entertained the California Alpha chapter of the Pi Kappa Delta honor forensic society and debaters and orators of the university at his home on Campus avenue.

There were thirty present. At each place there was a card with verse written by Prof. Nichols. Fred Ford, president of the chapter, presided. Officers elected for the coming year are Russell Andrus, president; Miss Marjorie Thompson, vice-president; Miss Charlotte Drexler, secretary-treasurer, and Miss Ruth Clifford, corresponding secretary.

It was announced that next year the university will send a debating team to the Middle West. Announcement was also made that Arthur Jacobsen, a member of the first eastern debating team from the university, will be one of the new members of the faculty next year. He has been teaching at Harvard.

CONTEST LOOMING IN ESTATE SETTLEMENT

[EXCLUSIVE DISPATCH.]

VENTURA, June 15.—A spirited contest is promised in the settlement of the estate of Orestes Wagner, who died in this city Saturday. There is a Wagner side and a Solari side in the matter and according to petitions filed for the estate there is property of the value of $10,000 or more at stake. Heirs to the estate are numerous on both sides. This case involves two of Ventura's best known pioneer families.

COMMERCE CHAMBERS TO MEET AT VENICE

By a "Times" Staff Correspondent

VENICE, June 15.—The fourth supervisorial district, Chambers of Commerce, will meet in monthly session in the Strand Cafeteria tomorrow. Speakers will be heard on headway made by the chambers during the past several weeks. This is the first meeting of its kind ever conducted in the Canal City.

Firm Plans to Make Sea City Air Terminal

By a "Times" Staff Correspondent

SANTA MONICA, June 15—Immediate preparations, that will make possible the construction of aircraft at the Clover Aviation Field, are being made, according to an announcement today by executives of a company now being formed. The bay district is to be made an airplane terminus with Frank Tomick, Venice flyer, at its head.

Construction space, provisions for hangars and landing right of ways have all been definitely settled upon, according to promoters. The purchasers of a 400-horsepower Cloudster plane are now ready to go ahead with the project, it was learned.

BARN AND FRUIT SHED DESTROYED BY BLAZE

HANFORD, June 15.—A destructive fire at the barn and fruit shed of W. J. Wilson near Grangeville at midnight last night burned one horse to death and another was so badly injured that it was later shot and an automobile, agricultural implements and fruit trays were destroyed. Neighboring farmers responded to an alarm, but nothing was saved from the buildings. The residence was threatened but hand chemicals obtained from the Hanford Fire Department saved it. The auto and horses belonged to Bernard Wilson, who is managing the ranch for his father.

JACK RABBIT RANCH UNIQUE

Only Purveyor of Animals on Coast Sends Out Scores Daily to All Parts of Country

[EXCLUSIVE DISPATCH]

BAKERSFIELD, June 15.—About two and one-half miles from Delano is located an odd ranch. Like the blue fox farm in Alaska, it represents an industry with wild animals as its raw material. The local industry, however, is not new. Unknown to most Kern-county folk, W. J. Browning of Delano has been engaged for almost thirty years in the capture and sale of jack rabbits.

He is the only purveyor of wild jack rabbits on the Pacific Coast. Browning has been more successful in keeping down the surplus population of jack rabbits about Delano than all rabbit drives in the county. Hunting daily, bringing in on a good day 100 or more long-eared animals, he had at one time so depleted the supply in his vicinity that he went to Oregon to a territory not yet touched.

SHIPPING EXPENSIVE

But it proved much more expensive shipping the animals to California than catching them on home ground, so Browning returned to his Delano farm and found that in his absence the jacks had increased in number.

A quarter of a century ago, when Browning first entered this unusual business, he covered northern Kern county as far as Tulare. He used often to ship as many as 3500 rabbits a month. He has shipped many to the East and once dispatched two to London, as an experiment, to determine whether California jacks, known to be particularly fleet, would "hold up" under the long voyage.

Later, dog racing lost its popularity, and Browning's business slumped. But with the sport becoming a favorite again, Browning once more passes day after day far out to the west of Delano, where the animals are plentiful.

METHODS KEPT SECRET

Browning, through more than a quarter of a century of living in the haunts of the jack rabbits, probably is more familiar with their ways than any other person. He will not tell, however, how he catches the animals. Early in the morning he leaves his ranch home, and that evening, or the following day, he returns with a wagon load of jacks.

At certain times, when the catch has been plentiful, it has been necessary to keep a large number of rabbits in a corral on the ranch, feeding them green food and giving them the brush shelter they desire. From this surplus he supplies the demand and during the breeding season, when rabbits are difficult to catch. Usually, however, he ships the results of his hunting from day to day.

PREDICTS VAST FRUIT TRADING

Express Official Forecasts 60,000 Cars

More Transportation Ready for San Joaquin

Fresno County Objects to New Auto Law

[EXCLUSIVE DISPATCH.]

FRESNO, June 15.—Sixty thousand cars of fresh fruit, grapes and vegetables will be moved this season out of the San Joaquin Valley, according to a prediction by E. L. Grary, general agent of the Pacific Fruit Express, with offices at Sacramento.

He said the Pacific Express will have 2000 more cars than last year for moving this crop. In addition he hopes to get 5000 foreign-line refrigerator cars from the East. He predicts, moreover, that the railroads will operate to the efficiency of 1911. That would equal, he said, adding another 10,000 cars to the number used last season.

Shippers and railroad men this week agreed on a scheme of general train movement for the fruit season that differs little from that in effect last summer and fall. This schedule will be effective about July 25.

FIGHTS TRAFFIC ACT

Dist.-Atty. George R. Lovejoy yesterday announced that he will file suit in the Superior Court to prevent the State Treasurer and the chief of the Division of Motor Vehicles from paying traffic officers of Fresno county from this county's portion of motor vehicle funds.

This will be an attack on the new Breed Traffic Act, that provides the traffic officers shall be appointed by the State at the recommendation of the County Board of Supervisors, and shall serve as State officials.

"If the State can appoint officers to serve in the city at county expense," said Lovejoy, "then it can go to any limits and even appoint the Sheriff, the County Clerk or any other officer. The State could break any county it wished, by adding new officials and paying them unlimited salaries."

STUDENTS GET DIPLOMAS

Diplomas today were given to 187 students at the Fresno State College. Included in the group were seven who were given the degree of bachelor of arts. It is the first time this degree has ever been awarded by a Fresno institution.

William J. Cooper, City Superintendent of Schools, delivered the principal address at the graduation exercises. Ruth Dibble, honor student, and Henry J. McParland, Jr., spoke for the class.

Graduation exercises also were conducted today at Fresno High School and all other public schools of the city. More than 500 pupils were graduated from the lower schools.

Yesterday at the State College the graduates took leave of the campus in a processional—a pilgrimage to all the loved spots about the buildings.

CERTIFICATES ISSUED

More than 10,000 stock certificates were being prepared today for distribution by the Sun-Maid Raisin Growers to subscribers under its $2,500,000 issue of 7 per cent preferred shares, and debentures.

A clerical staff of fifteen girls is busy with the job of getting out the certificates and President Giffen and the secretary are getting on with the job of writing their names more than 10,000 times. The entire issue will not be delivered for some days, because of the great labor involved.

ESPEE COMPLAINT LARGE

With ninety causes of action set forth on fifty-seven pages of legal paper the Southern Pacific Company was made the defendant in one of the bulkiest complaints ever filed in the Fresno County Superior Court.

The action was brought by Ben H. Arkenlian, fruit shipper of the San Joaquin and Imperial Valleys, who sends out large quantities of melons yearly to the East.

He asks for $25,000 damages for asserted failure of the Southern Pacific to furnish him suitable refrigerator cars in July and August, 1921, although he says the company had plenty of rolling stock. He charges wrongful discrimination.

Citing shipments of eighty-nine cars of melons from El Centro and Heber to Sacramento, San Francisco, Seattle, Portland, Salt Lake City and other places, he says the melons were damaged to the extent of $12,557.31 in transit. In addition to this sum he seeks $12,500 exemplary damages.

TRACTION COMPANY SUED

As a result of a collision between a Wilshon-avenue car and an automobile last February 25, when Samuel Mason was killed and his wife severely injured, the widow, Mrs. Ethel Mason, yesterday filed suit against the Fresno Traction Company for $30,728 damages.

Mason, a mail clerk, 29 years of age, was driving the automobile when it was struck at Wishon and University avenues by the street car and thrown into an adjacent lawn. He was killed instantly.

The widow charges the street car was not properly equipped with brakes and that the motorman failed to signal his approach to the crossing. She asks $25,000 for her husband's death, $5000 for her own hurts, and hospital and doctors' bills.

LUNCH STAND ROBBED

[LOCAL CORRESPONDENCE.]

WALNUT PARK, June 15.—The Seville terminal lunch stand, at the end of the Los Angeles Street Railway line here, was broken into and robbed last night. Cigarettes and cigars were stolen. A girl employed in the place tied the goods in a bundle, leaving them inside the window at closing time. The window was broken.

NEW GUARDIANS ASKED BY GIRL

Fresno Miss Declares She is Being Forced Into Marriage

[EXCLUSIVE DISPATCH.]

FRESNO, June 15. — Asserting her legal guardians have been attempting to force her to marry against her wishes, Pearl Ward, 17 years of age, yesterday filed an application in the Juvenile Court here for the appointment of a new guardian.

Those she accuses are Mr. and Mrs. P. J. Strickland, 1021 Archie avenue, who have been cited to appear before Judge S. L. Strother. Both the girl's parents are dead.

OIL STATION WINS ZONING LAW RULING

Court Holds Filling Places Are Necessities Same as Grocery Stores

[EXCLUSIVE DISPATCH.]

SAN BERNARDINO, June 15.—Municipal zoning laws cannot restrict the erection of oil stations in residential districts, Superior Judge Frank B. Daley ruled today in dissolving a temporary injunction restraining the erection of a service station by the Shell Oil Company at Ninth and E streets in an exclusive residential district.

In his decision Judge Daley virtually reversed the verdict of Superior Judge Benjamin F. Warmer of two days ago when Judge Warmer denied a demurrer to the injunction on the grounds that an oil station is a "nuisance" and within the power of municipalities to regulate. Two months ago, however, Judge Warmer held that the city's zoning ordinance was unconstitutional in the city's attempt to prevent the erection of a grocery store in the residential district.

"An oil station is just as much a public necessity as a grocery store," said Judge Daley in denying the injunction. "The other department of this court has ruled that a grocery store may be constructed in the residential district and it is the opinion of this court that both are public conveniences, particularly in this day when a motor vehicle is recognized as the prevailing mode of transportation," and then with a smile, Judge Daley added:

"Some people spend as much for gasoline as groceries."

It was argued before Judge Daley that a service station "was likely" to become a nuisance because of obnoxious gases and noises. It was admitted that the issue had never been before the California Supreme Court, but in other cases where enterprises had knocked at the door of residential districts the State courts invested power in municipal officers to restrict businesses "which are likely" to become nuisances.

BRIDE SEEKS MISSING HUSBAND AND CASH

[LOCAL CORRESPONDENCE.]

HUNTINGTON PARK, June 15. Funeral services for the late Victor Goodpasture, who was drowned at Redondo Beach the 2nd inst., together with his brother and W. M. Lyon, were conducted yesterday afternoon in Redondo. The bodies of the other two men have never been recovered. The trio lost their lives after saving Dorothy and Loretta Klein from drowning. Interment was in Inglewood Cemetery.

OFFICERS ELECTED

[LOCAL CORRESPONDENCE.]

HUNTINGTON PARK, June 15. The members of the Home Gardens Improvement League have selected Mr. Bush as president; Mrs. A. P. Sumrall, secretary; Mr. Daniels, treasurer, and W. O. Parks, purchasing agent. Roy Cunningham, who has been president since the organization of the league, declined to be a candidate.

ELECTRIC LIGHTS STRUNG

[LOCAL CORRESPONDENCE.]

HOME GARDENS, June 15.—The Southern California Edison Company has completed its work of stringing wires and making connections and all the territory north of Tweedy Road is being served with electricity. Heretofore, the residents have been using either gas or coal oil for lighting purposes.

EXPERTS TALK TO CITRUS MEN

Southern Institute Opens Two Days' Session

Six Counties Represented at Fullerton Gathering

Students Attend to Obtain Practical Knowledge

[EXCLUSIVE DISPATCH.]

FULLERTON, June 15.—With nearly 400 ranchers, students and others interested in the citrus industry in attendance, the Southern California citrus institute was opened in the local high school auditorium this morning. W. M. Mertz, superintendent of the Hewes Corporation of Orange, presided at the morning session. The address of welcome to the visitors was made by T. B. Talbert, chairman of the Board of Supervisors of Orange county.

Delegates from Orange, Riverside, Los Angeles, San Diego, San Bernardino and Ventura counties are in attendance. The sessions were continued during the afternoon and evening and will resume tomorrow morning and afternoon. The annual dinner of the citrus growers was held in the high-school cafeteria this evening.

STUDENTS ATTEND

A party of students from the University of California, touring the State to get practical knowledge of the citrus industry, are present. They are making their trip under the direction of Dr. H. J. Webber and Prof. J. C. Johnstone. The party includes two Egyptians, a Mesopotamian and an East Indian.

Chairman Mertz, in opening the session, referred to the fact that this is the second combined meeting held under the auspices of the extension division of the University of California and the farm bureaus. He paid a tribute to the splendid help extended by the Board of Supervisors of Orange county to those engaged in citriculture.

Supervisor Talbert complimented the citrus growers on having the finest organization of its kind in the world.

TALKS BY EXPERTS

The general subject of the morning session was "Orchard Efficiency." H. S. Damerel, superintendent of the Riley Fruit Company of Covina, read a most interesting and instructive paper dealing with the importance of regarding each tree in an orange orchard as a unit. "Orchard Efficiency Analysis" was the topic of a splendid talk by R. W. Hodgson, farm adviser for Los Angeles county, who treated his subject under three heads, the situation, the problem and the solution.

W. B. Schoonover, extension specialist in citriculture, was the chairman at the afternoon session which was largely devoted to the irrigation and fertilization aspects of the citrus industry.

"Irrigation Lessons from the Work of the Association Laboratory at Anaheim" was the theme of a fine paper read by D. D. Waynick, chemist and efficiency expert in irrigation and fertilization. "Results of Recent Citrus Orchard Survey" was the heading under which Prof. R. S. Vaile of the citrus experiment station at Riverside, dealt with his subjects. Prof. F. J. Veihmeyer gave an interesting talk on "Fundamentals in Orchard Irrigation."

Crossing Crash Sends Ontarian to City Hospital

[EXCLUSIVE DISPATCH.]

ONTARIO, June 15. — William Jennings of 1824 Second avenue was at the San Antonio Hospital this evening suffering from serious, if not fatal, injuries sustained when his motor car was struck by an eastbound Pacific Electric train on the Los Angeles-San Bernardino line at the Cucamonga-avenue crossing. Jennings evidently failed to note the approach of the interurban train until he was practically on the track.

His motor car was badly smashed. The injured man was hurried to the hospital, where he failed to regain consciousness for several hours. He sustained several fractured ribs and was painfully cut and bruised on the head and face. Internal injuries are feared. Jennings recently gained notice when a death-bed will of Hugo Sontag, recluse of Cucamonga Canyon, named him sole heir to an estate said to have been valued at from $20,000 to $50,000.

With the finding of an earlier will naming Richard Sontag, a nephew of the decedent, as heir to the estate, Jennings withdrew his claim upon the nephew's promise of a settlement out of court. This settlement is said to have been effected.

FRANCIS HARPER MARRIES

Cornell Professor Furnished Photograph of Eagle to Artist for New Quarter Dollar

[EXCLUSIVE DISPATCH]

BAKERSFIELD, June 15.—Yesterday was the wedding day of the man whose photograph of a flying eagle was the model from which was engraved the bird now adorning the newer design of quarter dollars. He is Francis Harper, a member of the faculty of Cornell University. He is a brother of Miss Wilhelmina Harper, Kern county children's librarian. He was married to Miss Jean Sherwood at Cornwall, N. Y.

Though it is a fact not generally known, Herman A. McNeil, whose design for the new quarter was the one finally adopted, appealed to Harper for a new pose for the eagle. Harper is an ornithologist of considerable note, and was then connected with the Brooklyn museum in that capacity. To assist McNeil, he climbed to the highest peak on Long Island, would "hold up" under the long voyage.

Later, dog racing lost its popularity, and Browning's business slumped. But with the sport becoming a favorite again, Browning once more passes day after day far out to the west of Delano, where the animals are plentiful.

METHODS KEPT SECRET

Browning, through more than a quarter of a century of living in the haunts of the jack rabbits, probably is more familiar with their ways than any other person. He will not tell, however, how he catches the animals. Early in the morning he leaves his ranch home, and that evening, or the following day, he returns with a wagon load of jacks.

At certain times, when the catch has been plentiful, it has been necessary to keep a large number of rabbits in a corral on the ranch, feeding them green food and giving them the brush shelter they desire. From this surplus he supplies the demand and during the breeding season, when rabbits are difficult to catch. Usually, however, he ships the results of his hunting from day to day.

Business; Financial; Markets; Investment

—NEWS ITEM—

Eastern dispatch states Mid-Continent refiners will probably pro rate oil runs next week.

San Joaquin Lt. & Power
So. Calif. Edison

Shares of these companies appear to be increasing in popularity as a result of the present large power demands of this territory. A special report on either company mailed free upon request.

Private Wire Service With New York, San Francisco and Other Markets

Direct Wire to New York Curb (Special Curb Board)

"Prompt and Efficient Service"

A. W. COOTE
Member
Chicago Board of Trade
Los Angeles Stock Exchange
San Francisco Stock Exchange
New York Curb
614 South Spring St.
6716 Hollywood Blvd.

A Sound Bond Yielding 7.15%

Well secured by pledged securities of old, seasoned companies

New Issue

Sinclair Consolidated Oil Corporation
First Lien Collateral 6½% Gold Bonds
Series "B"

Price 94, Yield 7.15%

On request we will send full details.

Howard G. Rath Company
Established 1910
INVESTMENT SECURITIES
Members L. A. Stock Exchange
[illegible] Pacific Mutual Bldg., Los Angeles
Telephone [illegible]

Exchanges

While not encouraging constant changing of investments for profit without consideration of other elements, it is always our endeavor to keep our clients informed regarding exchange possibilities with definite advantages.

Banks, Huntley & Co.
MEMBERS LOS ANGELES STOCK EXCHANGE
1212 STOCK EXCHANGE BLDG.
PHONE—PICO 4300

A. M. Clifford
Investment Counselor and Financial Analyst

Advises with Clients from a disinterested position, upon all matters pertaining to Bond or Stock Investments.

"No Securities to Sell"

Stock Exchange Building Los Angeles

WE WILL SELL

White Star No. 1	$160.00
White Star No. 2	160.00
White Star No. 3	140.00
Hamilton No. 4	97.50
Santa Fe Dome No. 1	97.50
Lamb Units	105.00
J. B. Turman No. 2	25.00
Lawrence Santa Fe	25.00
E. G. B.	365.00

ALL JULIANS WANTED

SPECIAL

Julian Refinery Units at par—if, as and when issued $100.00

20% down buys any security on Partial Payment Plan.
Quick loans on active issues.
Information Bureau at your service.
Bank References.

W. E. Moyer & Co.
Ask for J. B. Halbert.
500-501-502 L. A. Stock Exchg. Building
Telephone 821-852.

BOSTON COPPER

(Furnished by A. H. Crary, 613 South Spring street.)

BOSTON, June 15.—Closing quotations:

	Bid.	Ask.		Bid.	Ask.
Ahmeek	67	68	Mass. Cop.	1½	2
Adventure	40	80	Michigan	1⅝	2
Ahumada	4	4½	Mohawk	50½	51
Allouez	—	21½	Mayflower O. Colony	4	4½
Algoma	18	25	Nacozari	3⅝	3⅞
Alvarado	3½	4	N. Butte	5	5⅝
Amalia	28	40	Nev. Doug.	2⅝	3½
Am. Pacif.	1⅝	1⅞	New Corn.	17⅝	18
Do. pfd.	15	16	New River	38½	38¾
Arcadian	1⅝	2	Do. pfd.	78	85
Ariz. Com.	11	11⅝	Ohio	55	60
Boston Ely	43	45	Old Dom.	22	23
Bagdad	7	8	Onoco	35	40
Batopilis	147	150	Osceola	32	33
Boston Elev	80	81	Quincy	30½	31
Bingham	16½	17	Ray Here.	1⅝	1⅝
B. Hawk	15	20	Shannon	60	75
Bohemia	60	100	Shoe Cop.	32	35
B. & Maine	15½	16	St. Mary	37⅝	40
B. & M. Corp.	16	18	S. Lake	10	30
Carson Hill	6⅝	6⅞	Sup. & B.	1⅛	1⅝
Cal. & A.	52½	53	Sup. Cop.	1½	2
Cal. & H.	375	385	Swift Int.	18⅝	18½
Centennial	9	9½	Swift P. Co.	101	101⅝
Chief Cons.	4	4⅛	S. W. Miami, full	1	1½
C. C. Mines	3⅛	3⅞	Do. part	⅝	1⅝
Copper R.	32⅝	33	Trinity	60	75
Crystal	1 3-16	1⅝	Tuolumne	20	22
Davis Daly	3	3⅝	Utah Apex	3⅝	3⅞
E. Butte	6⅝	7	Utah Cons.	1⅛	1⅝
Ecuador	2	2½	Utah Metals	76	81
Eureka	10	11	U. S. M. & S. com.	27	29½
First Nat.	44	48	Do. pfd.	44	44½
Gadsden	70	80	U. V. Ex.	33	34
Hancock	2	2½	*Shoe Mach.	33⅛	33⅝
Helvetia	40	60	Do. pfd.	25⅝	26
Houghton	25	75	Ventura	29⅝	29¾
Isl. Creek	109	110	Verde Cent.	3⅝	3⅞
Indiana	25	53	Victoria	75	100
Iron Blos.	28	32	Waldorf	17½	17⅝
Iron Cap	4½	5½	Warner Bros.	31⅛	32
Isle Royale	22	25	Winona	75	100
J. V. Dev.	2⅛	2¾	Wolverine	7⅛	8
Kerr Lake	2⅝	3	Wyandotte	40	75
Keweenaw	1	1½			
Lake Cop.	2½	3			
La Salle	1½	2			
Mason Valley	1⅝	2			

BANKERS FROM NEVADA MEET

Remarkable Financial Record Achieved in Past Year

State Holds Great Promise for Future Business

Governor Discusses Power, Irrigation Projects

BY L. M. MAYNARD
[SPECIAL CORRESPONDENCE.]

WINNEMUCCA (Nev.) June 15.—The annual convention of the Nevada Bankers' Association was of unusual interest this year, embracing a variety of subjects of interest to Southern California.

Nevada has had no bank failures during the entire liquidation and readjustment periods of the business cycle just passed. Figures show that the bank situation in that State has been wonderfully handled. The rediscounts of the various institutions of the State have been much less than any other mountain section. It will probably be easy to criticize this condition for some might say that without rediscounting the banks have not properly taken care of their customer's needs, I feel that this is not the case in Nevada for it seems that the banker has lived closer to his producing customer there than in any other section included in my travels. It is undoubtedly true that without the inflation that is bound to come with heavy rediscounting operations that the growth of the State has been less rapid than those districts where a broader policy was adopted, but one may say in the same breath that there are fewer bad effects to be reckoned with as a result. I think that the progress of the State of Nevada has been fundamental. Her farmers have a better mental poise than one finds on an average elsewhere.

Conditions in Nevada are very peculiar. There are about 70,000,000 acres in the entire State and only 1¼ per cent of that acreage is under cultivation. This would seem to make an ideal grazing situation forthecowman, but government regulations have rather restricted him from the privileges of his pioneer-day training. He is more or less of the opinion that these governmental checks are detrimental to his operations. Possibly they are and possibly they are not. The principle involved in the government's angle appears to me to be that of preventing an overpopulation of the ranges to the end of producing a better steer than the old methods possibly could.

The program of the convention was exceptionally interesting. Dr. Clark of the University of Nevada gave an able paper on "Immigration." He is not in favor of letting down the bars, but prefers to devote time and money to the development of the individual. Generally speaking, Dr. Clark developed a sound idealism regarding an immigration policy but I think that he fell short of the mark when he did not build up a better opinion concerning selecting immigrants at the source, organizing a systematic search in foreign countries, where there is a disposition to migrate, for just the type of people that would fit into the communities that need common or farm labor or whatever the requirement might be.

Gov. Strughan read in exceptionally valuable paper on the irrigation and power projects of the State. The Governor was formerly the State Engineer. He is a man with a broad technical as well as practical education along engineering lines and his paper was enlightening.

Mr. Outhank of the acceptance department of the National City Company of New York, San Francisco office, read a paper on "Bankers' Acceptances" that contained fundamental data. Congressman Richards spoke impromptu, outlining his desire to cooperate with constituents. H. A. Oliver, vice-president of the Wells-Fargo Nevada Bank, addressed the convention on the fundamentals which would improve the farmer's position. Mr. Oliver's ideas were constructive and practical and contained little of the ideal.

This meeting of the Nevada Bankers' Association is said to be the most successful of any ever held. Unlike most of the other Nevada conventions, the State membership considerably outnumbered the visiting bankers from San Francisco and elsewhere

H. C. Bridges, cashier of the Farmers' Bank of Carson Valley of Minden, Nev., who had been president of the Nevada association for a year, is largely responsible for the success of this conclave. He has striven diligently during his regime to bring the banker to a new standard of appreciation of his State association and he has set a high mark for the new president, Mr. Knowles, general manager of the Winfield banks of Nevada, who took the gavel on the last day of the convention. Mr. Knowles was formerly with the Liberty National Bank of New York and is one of the few city bankers who has had the capacity to step into the country district and properly run a country bank.

Los Angeles business men can well turn their attention to Nevada for more potential possibilities seem evident there now than in any other of our mountain States.

TRUST OFFICER TO SPEAK IN NORTH

A. L. Lathrop, trust officer for the Union Bank and Trust Company, has gone to Sacramento, where he will be the guest tonight of the Associated Trust Companies of Central California. Mr. Lathrop will address the convention in his capacity as chairman of the trust company section for Southern California of the California Bankers' Association, a position to which he was elected at the Long Beach convention.

GOLDWATER ELECTED NATIONAL DIRECTOR

[EXCLUSIVE DISPATCH.]

ATLANTA (Ga.) June 15.—A. J. Goldwater, secretary-treasurer of the Stewart-Dawes Shoe Company of Los Angeles, was today elected a director of the National Association of Credit Men by unanimous vote of the convention now in session here.

Best Year for San Joaquin Light & Power

The annual earnings statement of the San Joaquin Light and Power Corporation for the twelve months ended May 31 will be in the hands of the stockholders soon. The statement, which is accompanied by dividend checks, is said by officials to be the best in the history of the company.

The balance available for dividends shows about 6 1-4 per cent on the common stock after figuring a full year's dividend on all of the prior preferred and preferred stock, and this in face of the fact that depreciation charges in the period increased $257,368.

In a letter to the stockholders, A. G. Wishon, vice-president and managing director, says that the gross receipts for the first four months of 1923 increased 20.5 per cent over the corresponding period last year.

Expenditures for new construction this year will exceed $4,000,000, a large part of which will come from the sale of prior preferred stock. Over 98 per cent of the company employees are said to be stockholders and customer ownership is making rapid progress.

Wool Market Sluggish at End of Week

[BY A. P. NIGHT WIRE.]

BOSTON, June 15.—The Commercial Bulletin will say tomorrow:

"Business in the wool market has continued sluggish this week and prices are a bit easier again, especially on scoured wools, fine staple wools being barely steady. Further large exports testified to the relative weakness of this market for cross breeds.

"The foreign markets keep fairly firm, however, all good wools at Liverpool holding steady, with continental demand especially keen. The poorer styles of wool were about 5 per cent easier. Bradford is feeling better.

"In the West there is still more or less of a deadlock, although some wool is being taken at limits which are 3 to 5 cents a pound lower in the grease than they were at the high point. The goods market is still more or less unsettled.

"Mohair demand has continued rather restricted during the week, but prices keep firm on comparatively small supplies."

Scoured basis: Texas—Fine twelve months, 1.45@1.50; fine eight months, 1.30@1.35.

California — Northern, 1.45@1.48; middle counties, 1.30@1.32; southern, 1.10@1.15.

Oregon—Eastern, No. 1 staple, 1.45@1.50; fine and fine medium combing, 1.35@1.40; eastern clothing, 1.20@1.25; valley, No. 1, 1.20@1.25.

Territory—Fine staple, choice, 1.50@1.55; half-blood combing, 1.30@1.35; three-eighths-blood combing, 1.10@1.12; quarter-blood combing, 90@95.

Pulled—Delaine, 1.40@1.45; AA, 1.25@1.30; A super, 1.10@1.15.

Mohairs, best combing, 78@82; best carding, 70@75.

JULY OPTIONS ARE IN HEAVY DEMAND

[EXCLUSIVE DISPATCH.]

NEW YORK, June 15.—After early irregularity in the cotton market, the list rallied in the afternoon on heavy buying in July options. The list was unchanged to 12 points lower at the start and scattered selling continued for a time after the call. The condition report, however, caused short covering and some outside buying which carried the market somewhere to 19 points above the previous closing level. The advance encouraged scattered profit-taking, but short covering over the week-end enabled the market to maintain its advances into the early afternoon. Then active demand developed for July contracts, and prices rose sharply. Final bids were around the day's best, and 33 to 76 net higher.

Spot cotton was steady, 80 points advance, 2920 for middling upland.

Southern markets: Galveston, 29.45, 80 points advance; New Orleans, 29, 50 points advance; Savannah, 28.93, 76 points advance; Augusta, 28.50, 62 points advance; Memphis, 29.25, unchanged; Houston, 29.25, 75 points advance, Little Rock, 28.50, 25 points advance.

BUSINESS TESTS SHOW LESS BUYING

[BY A. P. NIGHT WIRE.]

NEW YORK, June 15.—Dun's tomorrow will say:

Most of the tests by which business trends are measured show a diminution of buying in primary channels, and again in retail distribution. These are seasonal phases and do not mark any unusual or unexpected change in the general situation. Close observers of conditions had not anticipated that the noteworthy industrial expansion of the first quarter of this year would continue indefinitely, or that the rise of prices would go on unchecked and the recent slowing down process with reaction in prices has not been surprising. The chief interest now centers on the probable course of events after the passing of the summer and there is a disposition in many quarters to await a clearer insight into the future. This attitude is reflected by the increased conservatism in the placing of advance orders as well as by the policy of avoiding burdensome accumulations of merchandise.

CALIFORNIA BANK OPENS NEW BRANCH

The California Bank announces the opening today of a foreign branch at No. 344 North Main street, under the management of F. H. Souders. Mr. Helidor Duenes, formerly cashier of the Banco de Durango, Durango, Mex., will be in charge of the Mexican department, and Mr. Wong Gee, formerly with the First National Bank of Boston, will have charge of the Chinese department. A Japanese department will also be maintained at this branch, with Joseph K. Sano in charge.

James Forsyth, vice-president in charge of the foreign department of the California Bank, will have general supervision over this branch.

BANK CLEARINGS

LONG BEACH, June 15.—Bank clearings, $1,274,723.48.

SANTA MONICA, June 15.—Bay district bank clearings (Santa Monica and Venice) today, $310,192.86.

HOLLYWOOD, June 15.—Bank clearings today, $1,068,293.13; same day year ago, $518,-728.34.

REDONDO BEACH, June 15.—Bank clearings today, $77,809.68.

SANTA ANA, June 15.—Bank clearings today, $249,110.23.

Union Gets Big Well

The Union Oil Company added another large well to its list of producers Thursday, when Alexander No. 3 was brought in at Santa Fe Springs with a daily production of 7600 barrels.

The new well is yielding oil of 35.9 gravity and is practically clean. The cut is two-tenths of 1 per cent. Drilling was carried to a depth of 4694 feet. The well is now among the Meyer sand producers. Four and one-half inch casing was used.

This well is the second producer on the Alexander lease of the Union, in the Springs field. Five more are being drilled. No. 4 is down 3920 feet, No. 5 is down 4112 feet, No. 6 is down 3952 feet, No. 7 is down 2432 feet, and No. 8 is down 4053.

F. F. Hill, manager of field operations for the Union, states that the company is drilling thirty-four wells in the Santa Fe Springs district. A large number of these are well advanced in the Meyer horizon and it is expected that seven of them will swell the organization's production sheet before the month ends.

Texas Sells Royalty

The Texas Holding Company brought in its No. 2 well yesterday, flowing 800 barrels of 24 gravity oil. This well is 4600 feet deep.

The Standard Oil Company brought in No. A-14, flowing 700 barrels of 27 gravity oil. This well is 4500 feet deep.

The Texas Holding Company has sold its royalty interest here to Slatts, Love, Cassebaum & Slade, for a nine-year period. Mr. Love is an old-time oil operator, having been in the employ of the Shell company for the last nine years. He came here from Portland, where he was in the logging business for some time.

Petroleum Output Increases

During the week ending May 9 last, the production of petroleum in this State showed an increase of 15,000 barrels a day, despite all efforts to pinch it back. The daily output was 740,000 barrels, the American Petroleum Institute has estimated. The daily average production east of the Rocky Mountains was 1,336,250 barrels, making a total of 2,076,250 for the United States. This was an increase of 41,300 barrels over the output of the previous week.

There were no changes reported in crude oil prices for the major district—Midcontinent being quoted at $1.10 to $2.20 a barrel. Pennsylvania Crude, Bradford district, Pennsylvania, $3.50 a barrel; all other Pennsylvania grades $3.25, and Gulf Coast $1.75. Imports of crude and refined oils for the week ended the 9th inst., totaled 2,115,000 barrels, compared with 1,229,000 for the week ended the 2nd inst. Receipts of California oils (crude and refined) at Atlantic and gulf ports for the week totaled 1,646,000 barrels, against 1,289,000.

Takes Over Unfinished Well

Announcement that the well of the Mid-Central Oil Company at Huntington Beach has been taken over by the Painted Hills Oil Association has been received by oil operators with considerable interest.

The Mid-Central's well, which stands on a forty-acre lease adjoining the city on the northwest, is down 4186 feet. It has two strings of tools in it, according to reports. The pipe is to be perforated at 3500 feet for a test of showings, and if no commercial production is indicated, the drillers will begin sidetracking to go down after deeper production.

The Painted Hills Association is reported to have acquired the lease on a straight 10 per cent royalty basis, and to have leased thirty-five acres adjoining the original block, making it seventy-five in a chunk. In addition to this activity, the association has two strings of tools at work in the Long Beach field, and one drill down 1250 feet in a wildcat well in Riverside county. It has two wells on production at Signal Hill.

Port Ventura Busy

Oil shipments by water from Ventura are reaching large proportions. Sunday the De Roche made her first call, taking on 82,000 barrels for the Union Oil Company's refinery. The Oleum arrived Monday getting 35,000 barrels.

A few days earlier the Warwick, sister ship to the De Roche, called and took out 55,000 barrels.

Depth at the wharf end does not permit the giant tankers to tie-up, so a pipe line is stretched across the 200 feet intervening, buoyed up by empty barrels.

The De Roche and Warwick were recently purchased by the Union Oil Company from the United States Shipping Board.

Robinson No. 3 Flows

The Robinson No. 3 well, located at Burnett and Creston streets in the Signal Hill field and owned by the Petroleum Midway Company, came in late Thursday night with a flush production of 5000 barrels. The oil shows a gravity of 29.5. The well was drilled to a depth of 5322 feet and came in without swabbing. The production is flowing through a four and three-fourths inch string, the pressure on the casing head registering 550 barrels yesterday afternoon. It is located on the old Robins-Star lease and was started by the Western Star Company.

CRUDE RUBBER FIRM WITH SLOW DEMAND

[EXCLUSIVE DISPATCH.]

NEW YORK, June 15.—Prices of crude rubber were firm again today with little demand reported. First latex spot and ribbed smoked sheets spot sold at 27⅝c a pound; brown crepe, thin, clean, 26⅝c; amber No. 1, 27⅛c, and fine upriver Para, 28⅛c.

CALIFORNIA BEAN MARKET

Following are the selling prices for dried beans per 100 pounds in carloads, f.o.b. California common selling points, as quoted yesterday by the California Bean Growers' Association: Large whites, 7.00; small whites, 7.50; pinks, 5.10; Mexican reds, 4.90; red kidneys, 8.00; Henderson bush limas, 12.00; cranberries, 6.75; bayous, 6.60; blackeye beans, 4.75.

DEMAND FOR COTTON IS NEAR PEAK

Consumption Close to Record; Manufacturing at Top Notch

[EXCLUSIVE DISPATCH.]

CHICAGO, June 15.—Much has been heard in recent weeks of the slow down in the cotton industry and in the demand for cotton goods. There have been successive reports of the closing down or curtailed operations of the New England mills.

In contrast to such pessimistic reports, the Census Bureau today reported that consumption of cotton last month reached a figure exceeded only once before in the history of the industry and that cotton manufacturing was at top-notch capacity. Consumption in the South established a high record, indicating the growth of manufacturing in that section. There have been recent reports that some of the New England concerns were transferring part of their activities to the South because of better labor conditions.

Consumption of cotton during May was 620,956 running bales. This is only 2140 bales below the record total of March while it is 43,000 bales more than in April and 125,000 bales more than in May, 1922. Consumption in the South totalled 392,575 bales or 500 more than the record figures in March. Fewer spindles were operated in the country as a whole last month than in March and April, but more than a year ago. Active spindles last month totaled 35,390,137, compared with 35,515,791 in April and 31,641,141 in May, 1922. Cotton on hand showed a considerable decline from April. Cotton exports were smaller than in April and also May, 1922. May exports were 160,368 bales, reflecting chiefly the present difficulties of the English textile industry.

Crude oil production continues to increase despite low prices. The daily average gross production increased 41,300 barrels in the week ended June 9, totaling 2,076,250 barrels, according to the American Petroleum Institute. The increase was divided into 26,300 barrels east of the Rocky Mountains and 15,000 barrels on the Pacific Coast. Imports and receipts of California oil at Atlantic and Gulf ports were considerably larger than in the preceding week. Twice as many wells were started in California.

The expectation of railroad men that autumn will bring a tremendous volume of traffic is reflected by their preparation to meet demand for transportation. Between April 16 and June 8 about 41,000 empt box cars turned out by Eastern roads to Western lines, while since then 16,000 cars a day have been diverted. These cars will be concentrated in the West for the crop movement.

LIVE-STOCK MARKETS AT VARIOUS CENTERS

(Furnished by Federal-State Live-Stock Market News Service, 307 Exchange Building, Union Stockyards.)

Estimated receipts Friday, June 15—Cattle, 100; calves, none; hogs, 1100; sheep, none.

Actual receipts Thursday, June 14—Cattle, 604; calves, 24; hogs, none; sheep, none.

Disposition Thursday, June 14—To Los Angeles packers: 417 cattle, 233 calves. To other packers: 3 cattle.

Cattle—Steady, with common and mediums weak. Trading rather slow. Top of 7.25 was scored on a four-car string of good 1130 to 1210-pound steers. Bulk of steers graded medium and averaged 927 to 1086 pounds and cashed from 6.50@6.90. Few common steers made 5.50@6.25, while a car of 738-pound steers for feeder purposes cashed for 5.15.

Cows held steady. A part load of good 1030-pound cows made 5.60. Bulk of cows averaged 955 to 1040 pounds and sold from 4.75@5.35. A few cutters made 3.25. Bulls steady. Few heavy butcher bulls cashed for 4.00.

Calves—Steady. Few holdovers were cleaned up. Part load of good 177-pound vealers sold for 10.50. Odd lot of good 455-pound calves cashed for 8.25.

Hogs—Strong to unevenly higher. Bulk of hogs averaged 133 to 208 pounds, graded good to choice and were from Nebraska, Colorado and New Mexico. Nine carloads cashed for the top price of 9.25, with one load each bringing 9.10, 9.15 and 9.20, in which were several mediums. Few 255-pound killers cashed for 8.25, with 267-pound kinds at 7.50 and 430-pound ones at 6.00.

Sheep and lambs—No fresh receipts. Quotations nominal.

Quotations, based on sales at the Los Angeles Union Stock Yards, follow:

Cattle—Beef steers, good grade 7.00@7.40; medium grade, 6.50@7.00; common, 5.50@6.50; beef cows, good grade, 5.25@5.75; medium grade, 4.75@5.25; common, 3.50@4.75; canners and cutters 1.50@3.50; bologna and butcher bulls, 3.00@4.00.

Calves—150 to 200 pounds, good and choice, 10.00@10.50; good and choice, 200 to 250 pounds, 9.50@10.00; good and choice, 250 to 300 pounds, 8.50@9.50; medium to good, 150 to 350 pounds, 7.50@8.00; common to medium over 300 pounds, 5.00@7.00.

Hogs—150 to 200 pounds, medium, good and choice, 8.75@9.25; 200 to 250 pounds, 8.25@8.75; 250 to 300 pounds, 7.50@8.25; over 300 pounds, 6.50@7.50; smooth sows, 7.75@8.00; rough sows, 7.00@7.50; feeder pigs, 7.75@8.50.

Sheep and lambs—Lambs, 84 pounds down, good and choice, 12.00@13.50; cull and medium, 9.00@12.00; medium and good ewes (shorn,) 4.50@5.50; yearling wethers (shorn,) medium, good and choice, 8.00@9.50; aged wethers, none offered.

Outside Markets

[BY A. P. NIGHT WIRE.]

SAN FRANCISCO, June 15.—Cattle, calves and hogs unchanged; aged wethers, 6.50@7.00; yearlings, 7.50@8.00.

CHICAGO, June 15.—Hogs: Receipts 28,000; mostly 10@15c higher; top, 7.20; bulk 180 to 325-pound averages, 6.90@7.15; packing sows, 6.00@6.25; desirable 110 to 130-pound pigs, 5.50@6.25; heavy weight hogs, 6.75@7.10; medium, 6.85@7.20; light, 6.75@7.15; light light, 6.40@7.05; packing sows, smooth, 6.00@6.50; packing sows, rough, 5.75@6.10; killing pigs, 5.25@6.50.

Cattle: Receipts 2000; active; killing quality plain, with light weight beef steers and yearlings predominating; beef steers, yearlings and desirable beef heifers steady to strong; other killing classes steady; top strictly choice 1057-pound yearlings, 11.25; best yearling price of season; few heavy steers here; bulk steers, 9.00@10.13; veal calves mostly 9.00@10.00 to packers; a few at 10.25; stockers and feeders active.

Sheep: Receipts 10,000; fairly active; sheep and lambs steady to strong; bulk best native springs, 16.00@16.25; few to city butchers, 16.35; strong weight culls mostly 11.00; few choice handy weight fed lambs, 14.50; best light and heavy weight ewes, 5.75@6.25; heavies around 3.25.

SOUTH ST. PAUL (Minn.) June 15.—Cattle: Receipts 800; mostly steady; common to good beef steers, 6.50@8.75; bulk over 7.50; fat she-stock, 3.75@9.50; bulk, 4.00@7.50; canners and cutters mostly 2.50@3.25; bologna bulls mostly 4.00@4.25. Calves: Receipts 1800; market uneven, mostly 50c or more lower; best lights largely 9.00@9.50.

Hogs: Receipts 7900; slow; light weights strong to 25c higher; other classes steady to strong; best 150 to 170-pound averages, 6.70@6.75; choice lights and light butchers to packers mostly 6.60, with bulk of 225 to 300-pound hogs, 6.25@6.35; packing sows quotable, 5.00@5.50; pigs steady; bulk, 6.00.

Sheep: Receipts 100; mostly steady; good to choice spring lambs, 15.00@15.25; fat ewes largely 2.00@5.25.

ST. JOSEPH (Mo.) June 15.—Hogs: Receipts 8000; steady to 10c higher; mostly 5@10c higher; bulk desirable 180 to 280-pound hogs, 6.50@6.65; others, 6.40@6.50; shipper top, 6.65; packer top, 6.70; packing sows steady at 5.50.

Cattle: Receipts 500; nominally steady; not enough to test values; load native steers, 7.50@8.50; yearling steers, 9.50; medium mixed yearlings, 8.25; odd head beef cows, 4.75@7.00; good and near choice heifers, 7.50@7.25; veal calf top, 8.00.

Sheep: Receipts 1300; fat lambs opened steady; one deck medium to good native springs, 15.75, with fifteen culls out at 13.00; 16.00 bid on one load; a few native old-crop shorn lambs at 12.00; a few fat ewes, 5.00; a few yearling feeders, 8.50.

OMAHA (Neb.) June 15.—Hogs: Receipts 7000; market uneven; good and choice butchers 10@15c higher; 190 to 325-pound averages, 6.20@6.60; top, 6.65; common grades steady to strong; mostly 6.10@6.25; packing grades steady to 15c higher; bulk sows, 5.10@5.60.

Cattle: Receipts 1600; beef steers steady to strong; top matured steers, 10.75; bulk, 9.25@10.25; all other classes mostly unchanged; bulk she-stock, 5.75@8.65; bulk canners and cutters, 3.25@4.50; bulk bologna bulls, 4.25@4.50; practical top veals, 9.50; few feeders at 8.50.

Sheep: Receipts 500; market strong; supply consisted of Arizona and California shorn lambs; complete clearance at 14.00; other classes nominal.

KANSAS CITY (Mo.) June 15.—Cattle: Receipts 2500; calves, 300; all classes steady; quality plain; run mostly Texas; best native steers, 10.60; yearlings, 9.85; Texas steers, 6.00@8.25; plainer grades cows, 4.50@5.75; including some Texas at 5.25; Texas heifers, 6.50; few natives, 7.00; inferior Texas bulls, 3.75; canners mostly 2.50; desirable vealers, 9.00@9.50; some Texas stockers and feeders, 5.00@6.30; good Texas stock calves, 6.90.

Hogs: Receipts 7000; 5@10c higher; packer top, 6.75; shipper top, 6.70; bulk of sales, 6.50@6.70; bulk desirable 180 to 290-pound averages, 6.60@6.70; packing sows steady to 10c higher; mostly 5.65@5.75; stock pigs steady; bulk, 6.00@6.25.

Sheep: Receipts 4000; spring lambs strong; top natives, 16.00; bulk better grades around 16.00; sorting light; culls, 9.50@10.50; sheep steady; odd lots native ewes, 5.00@5.25.

BUILDING PERMITS

Building permits issued yesterday exceeding $3500 in valuation follow:

Dwellings:

G. Clarke, 1471 West Thirty-seventh street, owner; R. M. Haley, builder; $3500.

M. F. Decker, 940 Maltman street, owner; Charles Manerhan, builder; $4000.

G. Erickson, 735 Las Palmas avenue, owner and builder; $4000.

J. T. Erickson, 833 Bristol avenue, owner; De Lux Building Company, builders; $12,000.

J. Treseck, 2924 Browning Boulevard, owner and builder; $6000.

William H. Peterson, 833 Milton avenue, owner and builder; $6000.

A. G. Lopez, 730 Soto street, owner; G. A. Kiffe, builder; $5000.

B. J. Kiffe, 822 Sierra Bonita avenue, owner; G. A. Kiffe, builder; $4500.

J. Wagner, 912 North Kenmore avenue, owner; Manchester Building Company, builders; $6000.

W. R. Crowell, 1178 North Berendo street, owner; G. A. Kiffe, builder; $7400.

E. F. Sible, 111 East Fifty-sixth street, owner and builder; $3600.

C. C. Hooper, 721 Magnolia avenue, owner; J. F. Rhodes, builder; $12,000.

H. R. Niles, 2160 Vista Del Mar avenue, owner and builder; $5000.

E. S. Haines, 2161 Twenty-third avenue, owner; Mellbom & Mitchell, builders; $6500.

O. O. Diehl, Leighton avenue, owner and builder; $14,970.

Reed Company, West Odin street, owner and builder; $13,000.

D. E. Davies, 825 North Beachwood Drive, owner; J. Calf, builder; $10,500.

W. D. Sommers, 1138-1142 Marion avenue, owner and builder; $6000.

A. Keren, 826 North Commonwealth avenue, owner; Mr. Shafter, builder; $4000.

L. M. Marquand, 4420 Moonstone Drive, owner and builder; $4000.

J. Morris, 1026 Madison avenue, owner; B. Hergberger, builder; $4000.

Apartments and flats:

C. Metz, 1356 Illinois street, owner and builder; $7000.

A. G. Rausch, 3904 South Hope, owner and builder; $11,700.

D. Strange, 2127 North Gower street, owner; H. Albright, builder; $10,000.

C. N. Kaufmann, 1200 South Plymouth Boulevard, owner; A. V. Perkinson, builder; $16,000.

Buildings, shop and factory:

J. F. Downs, 119 West Jefferson street, owner; F. L. Froley, builder; $11,000.

CALIFORNIA HIDE MARKET

Quotations furnished by California Hide Corporation for stock delivered to its warehouse, 1960 Santa Fe avenue. Receipts from the interior for the twenty-four hours ending at 10 a.m. yesterday were: 419 hides, 106 pelts, 1250 pounds tallow.

Wet salted hides—No. 1 steers, 10½ per lb.; No. 1 cows, 8½ per lb.; No. 1 bulls, 7½ per lb.; No. 2 hides, 1½ less per lb.; grubby hides, 1½ less per lb.; kosher hides, 1 less per lb.; glue hides, 3 per lb.; No. 1 horse hides, over 50 lbs., 2.00 each; No. 1 horse hides, 40 to 50 lbs., 1.50 each; No. 1 horse hides, 30 to 40 lbs., 1.00 each.

Green hides—No. 1 steers, 8½ per lb.; No. 1 cows, 7 per lb.; No. 1 bulls, 6 per lb.; No. 2 hides, 1½ less per lb.; kosher hides, 1 less per lb.

Calfskins and kipskins—No. 1 calfskins, under 15 lbs., 11 per lb.; No. 2 calfskins, under 15 lbs., 9½ per lb.; No. 1 kips, 15 to 30 lbs., 9½ per lb.; No. 2 kips, 15 to 30 lbs., 8 per lb.; grubby skins, 1½ less per lb.; kosher skins, 1 less per lb.; slunks, 10@40 each; glue skins, 4 per lb.

Dry flint hides—No. 1 hides, 10 lbs. and up, 15 per lb.; No. 1 kips, 4 to 10 lbs., 15 per lb.; No. 1 calfskins, under 6 lbs., 15 per lb.; No. 2 hides and skins, 8 per lb.; glue hides and skins 5 per lb.

Wool—According to quality and condition, 20 per lb. and up.

Pelts—Large, long wool, 2.00 each and up; medium, 1.00@2.00 each; lambs, 40@60 each; short wool and shearlings, 25@1.00 each.

Goatskins—No. 1, 15@30 each; No. 2, 5@10 each; badly damaged and small kids, worthless.

Tallow—Tanners, 6½ per lb.; No. 1, 6 per lb.; No. 2, 5½ per lb.

BANKRUPTCY PETITIONS

The following petitions in bankruptcy were filed in the United States District Court yesterday:

Kelley & Son, merchants, Los Angeles, liabilities, $1874.72; assets, $1030.

James Dobie, real estate dealer, Santa Ana, liabilities, $566,667.40, of which $402,465.70 is secured and $162,172.70 unsecured. The assets are given as $342,437.50, of which $332,-337.50 is the asserted value of 12,298 acres of land located in Randall county, Texas, that is covered with five mortgages.

Accumulated Savings Deserve Good Investment

Almost every day we have interesting experiences with different types of investors. Several days ago a man past fifty came to our office to inquire about bond investment for his accumulated savings of almost $5000.

For years he has been paying a small amount monthly on a parcel of land. After clearing the mortgage he decided to sell his land and the proceeds are what he brought to us for investment recommendation.

This $5000 is all [illegible] at fifty. You can [illegible] that we felt keenly [illegible] sponsibility of [illegible] fully an investment [illegible] his requirements.

Accumulated [illegible] serve good investment [illegible] ly savings make [illegible] amounts which build [illegible] ment principal. From [illegible] bonds or preferred [illegible] be purchased [illegible] by the most conservative [illegible]

Send for this list of [illegible] mended securities. Select [illegible] or more suitable to your [illegible] quirements.

Blyth, Witter & Co. Recommended Security

PASADENA
614 Security Bldg.
HOLLYWOOD
323 Hollywood Security Bldg.
SAN DIEGO
324 First National Bank Bldg.
SANTA BARBARA
214 San Marcos Bldg.
SEATTLE
PORTLAND
SAN FRANCISCO
CHICAGO
NEW YORK

BLYTH, WITTER & C[illegible]
521 Trust and Savings Bldg., Los [illegible]
Sixth and Spring Streets
Phone Broadway 327

Standard Oil Compa[illegible]
(California)
Serial 5% Gold Notes

Due $2,500,000 Annually August 1, 1924, to August 1, [illegible] Inclusive.

THESE NOTES will be the direct obligation of the STANDARD OIL COMPANY (California) and will comprise its only funded debt.

Net earnings, after depreciation, depletion and Federal Taxes, in each of the past few years amounted to more than the principal amount of these notes. These earnings have averaged $34,186,712.00.

The proceeds of this issue will be used by the Company to redeem on August 1, 1923, the outstanding $25,000,000 ten-year 7% Gold Debentures due January 1, 1931, which will be accepted at 104 and accrued interest in payment upon confirmed sales of these notes.

MATURITIES AND PRICES

1924 @ 100		1929 @ 99[illegible]	
1925 @ 100		1930 @ 99[illegible]	
1926 @ 99½		1931 @ 99[illegible]	
1927 @ 99¼		1932 @ 99	
1928 @ 99½		1933 @ 99[illegible]	

Circular Furnished on Request

Alvin H. Frank & Co.
INVESTMENT SECURITIES
509 Union Bank Bldg. Phone [illegible]
EIGHTH & HILL LOS A[illegible]
San Francisco Office [illegible]

A Special Service

Stephens & Company, realizing [illegible] there are many investors holding [illegible] ern and Middle Western Bonds [illegible] which the coupons fall due in July, [illegible] made special arrangements to aid [illegible] investors collect on such coupons.

In order to forestall any difficulties that might be encountered in [illegible] these coupons through the regular channels, the coupons may be presented at the offices of this Company, [illegible] all details of collection will be attended to and the amount due made available on the specified date.

An early attention to this is advisable.

STEPHENS & COMPA[illegible]
724 South Spring Street · Los Angeles
Telephones Broadway [illegible]
SAN DIEGO SAN FRANCISCO

G·E·MILLER & COMPAN[illegible]
Phone 824-779 MUNICIPAL BONDS GOVERNMENT
824-820 Seattle Portland

FRICK, MARTIN & COMPA[illegible]
INVESTMENT SECURITIES
10987 724 South Spring Street

HUNTER, DULIN & CO.
Oakland
San Francisco Investment
Santa Barbara Securities Los Angeles

Stevens, Page & Sterling
GOVERNMENT, MUNICIPAL and CORPORATION [illegible]

Merrill, Lynch & Co[illegible]
MEMBERS NEW YORK, CHICAGO, DETROIT, [illegible]
427-429 I. N. VAN NUYS BUILDING

WM. R. STAATS CO.
140 So. Spring St. Los Angeles
SAN FRANCISCO

MARKET REVIEW

[EXCLUSIVE DISPATCH]

NEW YORK, June 15.—In the face of a new bitter effort of the bear contingent to grasp at every kind of prices, today's stock market continued. Grain prices were cut sharply, corn even going to 1 cent a pound, and cotton in a day more than recovering the downward slump of the preceding Monday's violent break. On the other hand, the continued rise in steel prices followed the sugar market boom, most market reports spoke of wavering questions of the stock market, after a period of indecision and occasional intervals of movement, rather duller than the day before. There was a decline on the stock exchange, but not of other recent days and the losses held noticeably within the market's course disappointed those who had been looking for a change in the speculative situation in anticipation of the week-end. Tomorrow's market is to be watched for signs of renewed purchases by speculative interests on the decline. But the fact which has passed so far under the control of professional traders, who themselves appear to be in the future clearly and are inclined to sell because they see it, that there was a disposition to draw conclusions at times, especially when the public has withheld a downward or upward movement on the stock exchange, is merely of its own

On the foreign exchanges there was any indication, except that the clearing up of the political deadlock was a factor in the situation. The attention to the lowest price level of March; the lire receded above the low point; the mark slipped to a new bottom price level and closed at a figure which ten thousand marks will buy a dollar. Interest was no effect from the week's payment.

—

Trading irregular

[BY A. P. NIGHT WIRE]

NEW YORK, June 15.—Short-selling was brought about in just before the close of the market, which had been a cautionary tone for most of the session.

Closing prices were irregular, most of the usual leaders showing only nominal changes on the day. Fifty stocks, including nearly all the active oils, established new low records for the year.

There were no developments in the day's news to account for the selling pressure, which was of professional origin and obviously inspired by the continued lack of public interest and the unwillingness of insiders to support their favorites. Repeated attempts to bring about general liquidation were frustrated by the strength shown by a few individual issues, notably Atchison, which closed 2 1-4 points higher. Other strong spots were Associated Dry Goods, Du Pont, Davison Chemical and Allied Chemical, up 2 to 4½ points.

Pan-American issues made the best recovery in the oil group, closing about ½ point above yesterday's final figures. Recent weakness of California Petroleum was attributed to liquidation resulting from the increased margin required on the new stock.

Steels, rubbers and motors were heavy most of the day, losses of a point or more being established by Stewart-Warner, Stromberg Carburetor, Untied States Rubber and B. F. Goodrich preferred. Copper shares made no response to the higher prices for export metal.

Erie Railroad issues showed moderate strength on reports that the First National Bank interests were taking a more active part in the financial affairs of the road. Most of the other rails held steady.

Foreign exchange rates showed few important changes. Demand sterling held around 4.61 and French francs were quoted around 6.32 cents. German marks rallied slightly to .009 7-8 cents.

Money rates were steady despite the heavy turnover of funds in connection with the income-tax interest and dividend payments. Call money held steady at 4½ per cent throughout the day. Demand for time money was light, with thirty to ninety-day loans arranged at 4 3-4 per cent and the longer maturities at 5.

The bulk of the prime name commercial paper business continues at 5 per cent.

Day's total sales, 776,400 shares.

Twenty industrials averaged 94.86; net loss .58. High 1923, 105.38; low, 92.77.

Twenty railroads averaged 83.65; net gain .19. High 1923, 90.63; low, 80.13.

NEW YORK STOCK EXCHANGE

Official quotations as reported yesterday to E. F. Hutton & Co., members of the New York Stock Exchange, 643 South Spring street.

NEW YORK, June 15.—Following are sixteen prices, sales, high and low quotations, net change today, last dividend, and high and low for 1923:

High. 1923.	Low. 1923.	Div.	Stock—	Sales.	Open.	High.	Low.	Close. Bid.	Net change.
62	56	4	Adams Express	300	59¾	59¾	59¾	59¾	— ¼
19½	11¾	....	Adams Rumley	200	12¾	12¾	12¾	12¾	— ¼
54¾	40¾	....	Do. pfd	100	51	51	51	51	— ¼
14½	9¾	....	Advance Rumely	1,200	9¾	9¾	9¾	9¾	— ¼
¾	⅝	....	Ajax Rubber	1,300	9⅝	9	9⅝	9⅝	+ ⅛
		....	Alaska Gold						
66	62½	4	Alaska Pacific	200	64	64	64	64	— 1
31½	28½	4	Allied Chemical	2,100	62	62½	60¾	60¾	+ 1½
28¾	26¾	4	Allis Chalmers	600	40¾	40¾	40	40	+ ¼
20¾	20	....	Do. pfd					93	
20¾	13¾	.60	Am. Agricultural Chemical	200	19¾	19¾	19¾	19¾	— ¼
39¾	36½	....	Do. pfd					98	
		....	Am. Beet Sugar	100	28	28	28	28	— ½
		....	Do. pfd	100	77¾	77¾	77¾	77	— 1
102	73¾	7	Am. Bosch Magneto	1,400	87¾	87¾	87¾	87	— 1
118	103	7	American Can	25,700	87¾	87¾	86¾	86¾	— ¾
112	103	7	Do. pfd	100	105	105	104	104	— 1
125½	112	7	Am. Car & Foundry	200	115	115	114	114	— 1
9¾	9¾	....	Do. pfd					114	
		....	American Chicle	100	7	7	6¾	6¾	— ¼
		....	American Cotton Oil	600	7	7	6¾	6¾	— ¼
		....	American Drug	100	3	3	3	3	
143	113¾	....	American Express	100	96¾	96¾	96¾	96	— ¾
74¾	73¾	4	Am. Hide & Leather					7	
48	40	....	Do. pfd	1,300	47½	47½	46	46	— 1
1-3	21¾	....	American Ice	1,700	27½	27½	25	25	— 2
21¾	17¾	....	Am. Int'l Corp.	1,300	21	21	20¾	20¾	— ¼
17¾	17¾	....	Am. La France	1,000	17¾	17¾	17¾	17¾	
42	42	....	Am. Linseed	100	32½	32½	32½	32½	— ½
		....	Do. pfd					82	
143¾	139¾	10	Am. Locomotive	9,800	150	150	147¾	148¾	— 1
122	110	8	Do. pfd	2,100	46	46	46	46	— 1
89¾	44¾	....	Am. Malt					77	
89¾	78	4	Am. Radiator					78	
21¾	11¾	....	Am. Safety Razor	1,600	21½	21½	20	20	+ ¼
21¾	19¾	2	Am. Ship & Com.	2,700	22¾	22¾	21¾	21¾	+ ¼
89¾	89¾	7	Am. Smelting & Refining	1,700	89¾	89¾	89¾	89¾	+ ¾
108¾	108¾	7	Do. pfd					108	
89¾	89¾	12	American Snuff					89	
89¾	24¾	3	Am. Steel Foundry	1,900	35	35	34	34	— ¼
88	88	....	Am. Sugar Refining	300	71½	71½	71½	71½	
108¾	108¾	7	Do. pfd					108	
119¾	119¾	8	Am. Sumatra Tobacco	1,000	21	21½	19¾	19¾	— 1
119¾	119¾	7	Am. Tel. & Tel.	1,000	119¾	119¾	119¾	119¾	+ ¼
118¾	118¾	11	American Tobacco	200	143½	143½	143½	143½	+ ¾
118¾	140	12	Do. Class B	100	142	142	142	142	
89¾	89¾	....	Am. Water Works	200	89¾	89¾	89¾	89¾	
89¾	89¾	....	Amerada Dry Goods	1,000	89¾	89¾	89¾	89¾	+ ¼
115¾	89¾	7	American Woolen	1,000	89	89	89¾	89¾	+ ¼
94	94	....	Do. pfd					94	
89¾	89¾	....	Am. Writing Paper pfd.	200	17½	17½	17½	17	
89¾	89¾	....	Amoskeag	200	89¾	89¾	89¾	89¾	
89¾	89¾	....	Anaconda Copper	1,100	44½	44½	44	44	— ¼
89¾	89¾	....	Associated Oil	100	89¾	89¾	89¾	89¾	
89¾	89¾	....	Atchison	14,600	102½	104¾	102½	104¾	+ 2¼
89¾	89¾	....	Do. pfd	100	89¾	89¾	89¾	89¾	
89¾	89¾	....	Atlantic Coast Line	300	119	119½	119	119½	+ ½
89¾	89¾	....	Atlantic Gulf & W. I.	1,800	89¾	89¾	89¾	89¾	
89¾	89¾	....	Austin Nichols	1,000	89¾	89¾	89¾	89¾	
89¾	89¾	....	Auto Knitting	300	89¾	89¾	89¾	89¾	
149½	123¾	7	Baldwin Locomotive	19,600	127½	128¾	126¾	127¾	+ ¾
89¾	89¾	....	Do. pfd					89¾	
89¾	89¾	....	Baltimore & Ohio	4,300	51¾	52¾	51¾	52¾	+ ¾
89¾	89¾	....	Do. pfd					89¾	
89¾	89¾	....	Barnsdall Corp. A					89¾	
89¾	89¾	....	Bethlehem Steel	7,800	51	51½	50¾	50¾	
89¾	89¾	....	Do. pfd					89¾	
89¾	89¾	....	Do. B pfd					89¾	
89¾	89¾	....	Booth Fisheries	100	89¾	89¾	89¾	89¾	
89¾	89¾	....	Brooklyn Rapid Transit	300	89¾	89¾	89¾	89¾	
89¾	89¾	....	Brunswick Corp.					89¾	
89¾	89¾	....	Buffalo Cement & Fire	100	89¾	89¾	89¾	89¾	
89¾	89¾	....	Butte & Superior	100	89¾	89¾	89¾	89¾	
89¾	89¾	....	Butterick	100	89¾	89¾	89¾	89¾	
89¾	89¾	....	Calif. Oil & Ref.	300	89¾	89¾	89¾	89¾	
89¾	89¾	....	California Packing					89¾	
89¾	89¾	....	California Petroleum, new	73,500	21	24½	20¾	24½	+ 3½
89¾	89¾	....	Do. pfd	1,700	89¾	89¾	89¾	89¾	
89¾	89¾	....	Calumet & Arizona	1,200	89¾	89¾	89¾	89¾	
89¾	89¾	....	Canada Cement	2,300	89¾	89¾	89¾	89¾	
89¾	89¾	....	Canadian Pacific	100	89¾	89¾	89¾	89¾	
89¾	89¾	....	Central Leather	2,300	89¾	89¾	89¾	89¾	
89¾	89¾	....	Do. pfd	100	89¾	89¾	89¾	89¾	
89¾	89¾	....	Cerro de Pasco	300	89¾	89¾	89¾	89¾	
89¾	89¾	....	Certain-Teed Products					89¾	
89¾	89¾	....	Chandler Motor	3,300	89¾	89¾	89¾	89¾	
89¾	89¾	....	Chesapeake & Ohio	200	89¾	89¾	89¾	89¾	
89¾	89¾	....	Chicago & E. Illinois					89¾	
89¾	89¾	....	Do. pfd					89¾	
89¾	89¾	....	Chicago Great Western	200	89¾	89¾	89¾	89¾	
89¾	89¾	....	Do. pfd	200	89¾	89¾	89¾	89¾	
89¾	89¾	....	Chicago, R. I. & Pac.	1,800	89¾	89¾	89¾	89¾	
89¾	89¾	....	Chicago & N. W.	1,400	89¾	89¾	89¾	89¾	
89¾	89¾	....	Do. pfd					89¾	
89¾	89¾	....	Chicago Pneumatic Tool	1,400	89¾	89¾	89¾	89¾	
89¾	89¾	....	Chicago, Rock Island & P.	200	89¾	89¾	89¾	89¾	
89¾	89¾	....	Do. 7% pfd					89¾	
89¾	89¾	....	Do. 6% pfd					89¾	
89¾	89¾	....	Chile Copper	1,900	89¾	89¾	89¾	89¾	
89¾	89¾	....	C. C. C. & St. L.	600	89¾	89¾	89¾	89¾	
89¾	89¾	....	Do. pfd					89¾	
89¾	89¾	....	Chrysler Motors					89¾	
89¾	89¾	....	Cluett, Peabody					89¾	
89¾	89¾	....	Coca Cola					89¾	
89¾	89¾	....	Colorado Fuel					89¾	
89¾	89¾	....	Colorado & Southern					89¾	
89¾	89¾	....	Do. 1st pfd					89¾	
89¾	89¾	....	Columbia Gas					89¾	
89¾	89¾	....	Columbia Graphophone					89¾	
89¾	89¾	....	Computing Tabulator					89¾	
89¾	89¾	....	Consolidated Cigar	2,700	89¾	89¾	89¾	89¾	
89¾	89¾	....	Consolidated Gas	2,700	89¾	89¾	89¾	89¾	
89¾	89¾	....	Consolidated Textile	1,800	89¾	89¾	89¾	89¾	
89¾	89¾	....	Continental Can	3,700	89¾	89¾	89¾	89¾	
89¾	89¾	....	Corn Prod. Refining	2,700	89¾	89¾	89¾	89¾	
89¾	89¾	....	Cosden & Co.	1,500	89¾	89¾	89¾	89¾	
89¾	89¾	....	Crucible Steel	1,500	89¾	89¾	89¾	89¾	
89¾	89¾	....	Do. pfd					89¾	
89¾	89¾	....	Cuba Cane Sugar	3,400	89¾	89¾	89¾	89¾	
89¾	89¾	....	Do. pfd	1,500	89¾	89¾	89¾	89¾	
89¾	89¾	....	Cuban-American Sugar	11,700	89¾	89¾	89¾	89¾	
89¾	89¾	....	Cuttlestuff Motors	1,200	89¾	89¾	89¾	89¾	
89¾	89¾	....	Davison Chemical	10,500	89¾	89¾	89¾	89¾	
89¾	89¾	....	Delaware & Hudson	300	89¾	89¾	89¾	89¾	
89¾	89¾	....	D. L. & Western					89¾	
89¾	89¾	....	Dome Mines	400	89¾	89¾	89¾	89¾	
89¾	89¾	....	Dorsey Corp.	4,100	89¾	89¾	89¾	89¾	
89¾	89¾	....	Dodge Bros.	4,100	89¾	89¾	89¾	89¾	
89¾	89¾	....	Eastman Kodak	1,100	89¾	89¾	89¾	89¾	
89¾	89¾	....	Electric Storage Battery	100	89¾	89¾	89¾	89¾	
89¾	89¾	....	Endicott Johnson	600	89¾	89¾	89¾	89¾	
89¾	89¾	....	Erie	2,500	89¾	89¾	89¾	89¾	
89¾	89¾	....	Do. 1st pfd	4,200	89¾	89¾	89¾	89¾	
89¾	89¾	....	Do. 2nd pfd	1,000	89¾	89¾	89¾	89¾	
89¾	89¾	....	Fairbanks Morse	700	89¾	89¾	89¾	89¾	
89¾	89¾	....	Famous Players	700	89¾	89¾	89¾	89¾	
89¾	89¾	....	Fisher Body	1,000	89¾	89¾	89¾	89¾	
89¾	89¾	....	Fleischmann Co.	100	89¾	89¾	89¾	89¾	
89¾	89¾	....	Freeport Texas	1,300	89¾	89¾	89¾	89¾	
89¾	89¾	....	General Asphalt	1,300	89¾	89¾	89¾	89¾	
89¾	89¾	....	General Cigar	1,300	89¾	89¾	89¾	89¾	
89¾	89¾	....	General Electric	1,300	89¾	89¾	89¾	89¾	
89¾	89¾	....	General Motors	1,300	89¾	89¾	89¾	89¾	
89¾	89¾	....	Do. Deb. stock 6s					89¾	
89¾	89¾	....	Do. Deb. stock 7s					89¾	
89¾	89¾	....	Goodrich Co.	1,300	89¾	89¾	89¾	89¾	
89¾	89¾	....	Goodyear	2,300	89¾	89¾	89¾	89¾	
89¾	89¾	....	Do. pfd					89¾	
89¾	89¾	....	Grasby Corp.	1,100	89¾	89¾	89¾	89¾	
89¾	89¾	....	Great Northern pfd	100	89¾	89¾	89¾	89¾	
89¾	89¾	....	Great Northern Ore	1,100	89¾	89¾	89¾	89¾	
89¾	89¾	....	Gulf States Steel	2,800	89¾	89¾	89¾	89¾	
89¾	89¾	....	Hayes Wheel	2,800	89¾	89¾	89¾	89¾	
89¾	89¾	....	Hercules Manufacturing	1,300	89¾	89¾	89¾	89¾	
89¾	89¾	....	Houston Oil	1,300	89¾	89¾	89¾	89¾	
89¾	89¾	....	Hudson Motors	1,300	89¾	89¾	89¾	89¾	
89¾	89¾	....	Hupp Motors	200	89¾	89¾	89¾	89¾	
89¾	89¾	....	Illinois Central	1,100	89¾	89¾	89¾	89¾	
89¾	89¾	....	Indiahoma Refining	100	89¾	89¾	89¾	89¾	
89¾	89¾	....	Inspiration Cons.	300	89¾	89¾	89¾	89¾	
89¾	89¾	....	Interboro Rapid Transit	1,300	89¾	89¾	89¾	89¾	
89¾	89¾	....	Inter. Agricultural Corp.	700	89¾	89¾	89¾	89¾	
89¾	89¾	....	Int'l Cement	1,300	89¾	89¾	89¾	89¾	
89¾	89¾	....	Inter. Combustion Engine	700	89¾	89¾	89¾	89¾	
89¾	89¾	....	Inter. Harvester					89¾	
89¾	89¾	....	Do. pfd					89¾	
89¾	89¾	....	Int'l Mercantile Marine	1,600	89¾	89¾	89¾	89¾	
89¾	89¾	....	Do. pfd	1,200	89¾	89¾	89¾	89¾	
89¾	89¾	....	Int'l Nickel	4,500	89¾	89¾	89¾	89¾	
89¾	89¾	....	International Paper					89¾	
89¾	89¾	....	Do. stamped pfd					89¾	
89¾	89¾	....	Invincible Oil	3,300	89¾	89¾	89¾	89¾	
89¾	89¾	....	Iron Products Corp.	1,300	89¾	89¾	89¾	89¾	
89¾	89¾	....	Island Oil	1,300	89¾	89¾	89¾	89¾	
89¾	89¾	....	Jewel Tea					89¾	
89¾	89¾	....	Jones Bros. Tea					89¾	
89¾	89¾	....	Kansas City Southern					89¾	
89¾	89¾	....	Do. pfd					89¾	
89¾	89¾	....	Kansas & Gulf					89¾	
89¾	89¾	....	Kayser (J.) Co.					89¾	
89¾	89¾	....	Kelly-Springfield					89¾	
89¾	89¾	....	Kennecott Copper					89¾	
89¾	89¾	....	Keystone					89¾	
89¾	89¾	....	Kresge					89¾	
89¾	89¾	....	Ladede Gas					89¾	

High. 1923.	Low. 1923.	Div.	Stock—	Sales.	Open.	High.	Low.	Close. Bid.	Net change.
31¾	23	2	La Rubber	300	23½	23½	23½	23½	— ½
71¾	69	3½	Lehigh Valley					69	
69¾	59¾	4	Lima Locomotive	2,500	64½	65	64½	64½	— ½
49¾	47	....	Lima Wilys	200	48	48	48	48¾	
155	85½	7	Louisville & Nashville	100	91¾	91¾	91	91	— ¾
11¾	7½	8	Lee's Inc.	300	10¾	10¾	10¾	10¾	+ ¼
			Loft Inc.					7¾	
210¾	208½	12	Liggett & Myers					197	
210¾	208½	7	Do. pfd					112	
179¾	178¾	12	Lorillard (P.)					193	
119¾	117	7	Mackay Co.					107	
84	80½	4	Mack Trucks	3,500	76½	76½	75¾	76	— ¾
44	37	....	Mallinson & Co.	400	39¾	39¾	39¾	39	— ¼
49¾	43¾	....	Manati Sugar	1,300	46¾	46¾	46	46	— ¼
89¾	89¾	....	Manhattan Ry. Guar.					34½	
89¾	89¾	....	Market Street Railway					22	
89¾	89¾	....	Do. pfd					39	
89¾	89¾	....	Do. prior pfd					89¾	
89¾	89¾	....	Do. pfd					89¾	
89¾	89¾	....	Marland Oil	3,300	41¾	42	41½	41½	— ¼
89¾	89¾	....	Martin-Parry Corp.	300	21	21	20¾	20¾	— ¼
89¾	89¾	....	Maxwell Motors B	1,300	44¾	45¾	44¾	45¾	+ ¾
		....	Maxwell Motors A						
89¾	89¾	....	Mexican Seaboard Oil	3,700	14½	14½	13¾	13¾	— ¾
89¾	89¾	....	May Stores	2,100	84¾	85¾	84	84¾	+ ¾
89¾	89¾	....	Mckeesport Pur. Mines					18	
89¾	89¾	....	Magma Copper					39¾	
89¾	89¾	....	Mexican Seaboard Oil	1,200	13¾	13¾	13¾	13¾	— ¼
89¾	89¾	....	Do. voting trust ctfs.	1,200	13¾	13¾	13¾	13¾	— ¼
89¾	89¾	1.20	Miami	1,300	25½	25¾	25¾	25¾	— ¼
89¾	89¾	....	Middle States Oil	1,300	9¾	9¾	9	9¾	
89¾	89¾	....	Minn. & St. L.					9¾	
89¾	89¾	....	Minn., St. P. & S. S. M.					69	
89¾	89¾	....	Mother Lode	1,000	3¾	3¾	3¾	3¾	— ¼
89¾	89¾	....	M., K. & Texas	700	24¾	25¾	24¾	25¾	+ ¾
89¾	89¾	....	Do. pfd	700	54¾	55¾	54¾	55¾	+ ¾
89¾	89¾	....	Missouri Pacific	1,300	22¾	23¾	22¾	23¾	+ ¾
89¾	89¾	....	Do. pfd	300	51	51	50¾	50¾	— ¼
89¾	89¾	....	Montana Power	300	89¾	89¾	89¾	89¾	
89¾	89¾	....	Montgomery Ward	1,300	22¾	23¾	22¾	23¾	+ ¾
89¾	89¾	....	Moon Motors	1,300	89¾	89¾	89¾	89¾	
89¾	89¾	....	Mack Motors					89¾	
89¾	89¾	....	National Acme	100	17½	17½	17½	17½	
89¾	89¾	....	National Biscuit	1,100	49¾	51	49¾	49¾	
89¾	89¾	....	National Conduit					89¾	
89¾	89¾	....	National Enameling	200	21½	21½	20	20	— ¾
89¾	89¾	....	National Lead					89¾	
89¾	89¾	....	Do. pfd					89¾	
89¾	89¾	....	New Cornelia	1,100	19¾	19¾	19¾	19¾	— ¼
89¾	89¾	....	New Orleans, Tex. & Mex.	300	89¾	89¾	89¾	89¾	
89¾	89¾	....	New York Air Brake	300	89¾	89¾	89¾	89¾	
89¾	89¾	....	New York Central	11,500	103¾	103¾	102¾	102¾	— ¾
89¾	89¾	....	N. Y., Chicago & St. L.					70	
89¾	89¾	....	Do. 2nd pfd	1,700	17¾	17¾	17¾	17¾	— ¼
89¾	89¾	....	N. Y., N. H. & Hartford					17¾	
89¾	89¾	....	N. Y., Ont. & Western					17	
89¾	89¾	7	Norfolk & Western	200	102¾	102¾	102¾	102¾	+ ¾
89¾	89¾	....	North American	1,600	39¾	39¾	39¾	39¾	+ ¼
89¾	89¾	....	Northern Pacific	1,700	72¾	73¾	71¾	71¾	— ¾
89¾	89¾	....	Nova Scotia Steel	100	22	22	22	22	
89¾	89¾	....	Ohio Cities Gas					89¾	
89¾	89¾	....	Ontario Silver					3	
89¾	89¾	....	Orpheum Circuit					22	
89¾	89¾	....	Otis Steel	600	9¾	9¾	9¾	9¾	— ¼
89¾	89¾	....	Owens Bottle	400	89¾	89¾	89¾	89¾	
89¾	89¾	....	Pacific Development	400	89¾	89¾	89¾	89¾	
89¾	89¾	....	Pacific Gas & Electric	400	89¾	89¾	89¾	89¾	
89¾	89¾	....	Pacific Mail	400	89¾	89¾	89¾	89¾	
89¾	89¾	....	Pacific Oil	400	89¾	89¾	89¾	89¾	
89¾	89¾	....	Pan-American Petroleum	12,000	89¾	89¾	89¾	89¾	
89¾	89¾	....	Do. Class B	16,000	89¾	89¾	89¾	89¾	
89¾	89¾	....	Panhandle Prod. & Refg.	1,300	89¾	89¾	89¾	89¾	
89¾	89¾	....	Penn.-Seaboard Steel					89¾	
89¾	89¾	....	Pennsylvania					89¾	
89¾	89¾	....	People's Gas					89¾	
89¾	89¾	....	Pere Marquette	3,600	45	45	44¾	44¾	— ¼
89¾	89¾	....	Do. prior pfd					71	
89¾	89¾	....	Philadelphia Co.					89¾	
89¾	89¾	....	Phillips Petroleum	3,300	89¾	89¾	89¾	89¾	
89¾	89¾	....	Pierce-Arrow	1,700	89¾	89¾	89¾	89¾	
89¾	89¾	....	Do. pfd					89¾	
89¾	89¾	....	Pierce Oil	1,700	89¾	89¾	89¾	89¾	
89¾	89¾	....	Do. pfd					89¾	
89¾	89¾	....	Pittsburg Coal	300	89¾	89¾	89¾	89¾	
89¾	89¾	....	Pittsburg & West Va.	300	89¾	89¾	89¾	89¾	
89¾	89¾	....	Do. pfd					89¾	
89¾	89¾	....	Pond Creek Coal					89¾	
89¾	89¾	....	Porto Rican Corsal					89¾	
89¾	89¾	....	Pressed Steel Car	1,300	89¾	89¾	89¾	89¾	
89¾	89¾	....	Do. pfd					89¾	
89¾	89¾	....	Producers & Refiners	13,200	89¾	89¾	89¾	89¾	
89¾	89¾	....	Public Serv. of N. J. new	1,400	89¾	89¾	89¾	89¾	
89¾	89¾	....	Pullman	1,400	89¾	89¾	89¾	89¾	
89¾	89¾	....	Punta Alegre Sugar	3,400	89¾	89¾	89¾	89¾	
89¾	89¾	....	Pure Oil	16,100	19¾	19¾	19¾	19¾	
89¾	89¾	....	Railway Steel Spring	100	89¾	89¾	89¾	89¾	
89¾	89¾	....	Ray Consolidated	1,700	89¾	89¾	89¾	89¾	
89¾	89¾	....	Reading	1,400	89¾	89¾	89¾	89¾	
89¾	89¾	....	Remington Typewriter	1,400	89¾	89¾	89¾	89¾	
89¾	89¾	....	Republic Steel	1,700	89¾	89¾	89¾	89¾	
89¾	89¾	....	Republic Steel	1,300	89¾	89¾	89¾	89¾	
89¾	89¾	....	Do. pfd					89¾	
89¾	89¾	....	Reynolds Springs	600	89¾	89¾	89¾	89¾	
89¾	89¾	....	Reynolds Tobacco B	1,300	89¾	89¾	89¾	89¾	
89¾

BOND QUOTATIONS

New Offerings Popular

[BY A. P. NIGHT WIRE.]

NEW YORK, June 15.—After an early period of reaction bond prices on the New York Stock Exchange today became steady and net changes at the close were very small. Meantime new offerings aggregating more than $100,000,000 found a ready market, two of the issues being sold within half an hour after the books were opened. New offerings for the week totaled nearly $200,000,000, a high record for the year. United States government bonds held fairly steady in dull trading. The market apparently was not affected by the British interest payment of $69,000,000 in Liberty Bonds. Foreign bonds were in slightly better demand, the new Austrian 7s establishing a new top at 93¾ but later reacting a little. Serbian 8s, however, sold off a point. Railroad mortgages displayed little activity and price changes were small. Industrial liens were heavy in the early trading, but developed greater strength later, and net changes at the close were unimportant for the most part. United States Rubber 5s dropped 1.

Total sales, par value, were $11,929,000.

New offerings for the day included $50,000,000 Illinois Bell Telephone first and refunding mortgage 5 per cent bonds; $25,000,000 Standard Oil of California 5 per cent gold notes; $9,920,000 Chicago and Northwestern 5 per cent equipment trust certificates, and $25,000,000 one to twenty-five-year 4¼ per cent State of Kansas bonus bonds at prices to yield from 4.25 to 4.35 per cent.

NEW YORK, June 15.—Following are the closing quotations on the New York Stock Exchange. Furnished by Logan & Bryan.

RAILROAD BONDS

[illegible]

STREET RAILWAYS

[illegible]

INDUSTRIAL BONDS

[illegible]

FOREIGN BONDS

[illegible]

MARKET STATISTICS

(Furnished by A. W. Coote Statistical and Research Department)

AVERAGE PRICES

	Friday, June 15, 1923		Friday, June 16, 1922	
Twenty rails	82.65	+ .19	81.91	− .37
Twenty industrials	94.86	− .58	91.11	− .14

VOLUME OF SALES

New York stocks (shares)	790,200	1,060,700
New York bonds	$12,375,000.00	$16,568,000.00

COURSE OF PRICES

	Close.	Net change.	Close.	Net change.
Fourth 4¼s	98.08	+ .01	100.04	+ .02
United States Steel	94.62½	+ .12½	97.87½	+ .62½
California Petroleum	22.87½	.....	59.75	+ .25
General Motors	14.50	− .12½	13.75	− .25
Southern Pacific	89.75	− .37½	87.00	− .25
Anaconda	44.37½	− .50	50.37½	− .37½
Union of California	104.50	− .50	176.00	−2.00
Oatman United	.08½	+ .01	.45	.....
United Eastern	1.76	− .07	1.60	.....
Southern Cal. Edison Com.	103.00	.....	102.25	.....
Wheat (July)	1.11⅝	+ .01	1.15⅛	+ .00⅞
Call money (per cent)	4½	.....	3½	.....
Sterling	4.61¼	+ .00¾	4.45.	− .02⅝

[illegible]

Supplementary Bond List

(Furnished by McDonnell & Co., 604 South Spring street.)

NEW YORK, June 15.—Following are the closing quotations on rooms and miscellaneous bond issues:

[illegible]

FOREIGN INTERNAL BONDS

[illegible]

Bond Averages

[EXCLUSIVE DISPATCH.]

NEW YORK, June 15.—Bonds: Today's close: Net change.

		Day.	Month.	Year.
40 issues	77.90	−.01	+.22	−1.80

Liberty Bonds

NEW YORK

(Sales in $1000.)	High.	Low.	Close.
198 Liberty 3½s	101.00	100.29	100.31
77 Liberty 1st 4¼s	98.10	98.07	98.08
1,129 Liberty 2nd 4¼s	98.07	98.04	98.06
865 Liberty 3rd 4¼s	98.18	98.15	98.18
1,255 Liberty 4th 4¼s	98.11	98.08	.....
135 U. S. Govt. 4¼s	98.25	98.22	.....

LOS ANGELES

Following are the closing bid prices at the Los Angeles Stock Exchange:

1st Liberty 3½s	100 21-32
1st Liberty 4¼s	97 29-32
2nd Liberty 4¼s	97 25-32
3rd Liberty 4¼s	98 4-32
4th Liberty 4¼s	97 21-32

THE GROSS IS NET

Carefully Selected Royalties in Santa Fe Springs

California Royalties Company

811-812 Merchants Natl. Bank Bldg.
820-292 Los Angeles 820-2..

PRODUCE MARKET

DAILY MARKET REPORT

[illegible]

Sentiment in Grain Market Favors Bulls

[EXCLUSIVE DISPATCH.]

CHICAGO, June 15.—Heavy and excessive rains in parts of Kansas and Nebraska, dry weather in parts of the Northwest and a bullish summary of the Kansas crop situation from Crop Expert B. W. Snow combined to bring about a sharp advance in wheat, which was mainly maintained at the last with net gains of 1@1¼c. Corn showed strength and was up ⅝@1c, with December leading, while oats were ⅛@¼c higher and rye was up a like amount.

Sentiment generally is rather bullish, and there was more confidence shown during the day, as the market showed a firmer undertone and speculative interest was larger. The bulge was maintained for the first time this week. The market is regarded as a weather affair and sharp fluctuations are expected to be the rule rather than the exception.

Influences other than weather reports had little effect on values. Export demand remains slow, but world's shipments are running very heavy, although apparently without affecting foreign markets. Liverpool closed ⅛d higher.

Fears that the new crop was getting an unfavorable start and that the government July report would show an initial condition below normal induced considerable local and country buying of the December delivery, which showed more strength than the other crop futures, and the finish was at the top. Shorts were active buyers of September. All interests were after cash corn during the day and it showed a firmer undertone as compared with July. Dry and warm weather is badly needed in many sections and complaints of grassy fields are increasing. Receipts, 91 cars.

Oats prices held within a range of ⅛c and closed firm, largely in sympathy with corn. Trade was limited and largely of a local character. Receipts, 104 cars.

Following are the opening, high, low and closing quotations:

	Open.	High.	Low.	Close.
Wheat—				
July	1.11⅝	1.12⅝	1.11⅝	1.11⅞
September	1.09⅝	1.10⅝	1.09⅝	1.09⅞
December	1.11⅝	1.12⅝	1.11⅝	1.12⅛
Corn—				
July	.81⅝	.82⅝	.81⅝	.82⅛
September	.77⅛	.78⅛	.77⅛	.77⅞
December	.67⅜	.68	.67⅜	.67⅞
Oats—				
July	.41⅝	.41⅞	.41⅝	.41⅞
September	.37⅝	.37⅞	.37⅝	.37⅞
December	.39⅝	.39⅞	.39⅝	.39⅞
Rye—				
July	.70⅝	.71⅛	.70⅝	.70⅞
September	.72⅝	.73	.72⅝	.72⅞
Lard—				
July	11.32½	11.35	11.32½	11.32½
Ribs—				
July	9.15	9.37½	9.15	9.35

CASH PRICES

[EXCLUSIVE DISPATCH.]

CHICAGO, June 15.—Wheat: No. 2 red, 1.21; No. 2 hard winter, 1.13⅝; No. 2 mixed, 1.13@1.14.

Corn: No. 1 mixed, 84@84½; No. 4 mixed, 83; No. 1 yellow, 84½@84⅝; No. 2 yellow 84; No. 1 white, 84½; No. 2 white, 84.

Oats: No. 1 white, 44½@46; No. 3 white, 43½@46; No. 2 white, 42½@43½; No. 4 white, 42@43½.

Winnipeg Wheat

WINNIPEG, June 15.—

Wheat—	Open.	High.	Low.	Close.
July	1.17⅝	1.18⅝	1.17⅝	1.18⅛
October	1.09	1.10	1.09⅛	1.09⅞

New York Grains

[BY A. P. NIGHT WIRE.]

NEW YORK, June 15.—Wheat spot steady; No. 1 dark northern spring, c.i.f. track, New York, export, 1.40⅝; No. 2 red winter, c.i.f. track, New York, domestic, 1.41⅝; No. 2 hard winter, c.i.f. track, New York, export, 1.37⅝; No. 1 Manitoba do., 1.32½, and No. 2 mixed durum do., 1.30⅛.

Corn spot firm; No. 2 yellow and No. 2 white, c.i.f. New York, all rail, 1.02⅛, and No. 2 mixed do., 1.02.

Oats spot steady; No. 2 white, 55.

Los Angeles Grain Market

Arrivals—Wheat, 3; barley, 7; corn, 5; flour, 2; bran, 2; cereals, 1; seed, 1; rice, 1; cocoanut meal, 1; total, 21. Hay, 15.

BARLEY—100 TONS

	Bid.	Ask.
September	1.37½	1.41½
December	1.45	1.46½

POULTRY PRICES ON LOCAL MARKET

[illegible]

STANDARD OILS

(Furnished by A. H. Crary, 618 South Spring street.)

NEW YORK, June 15.—Closing quotations:

[illegible]

PRODUCE MARKET IN SAN FRANCISCO

[EXCLUSIVE DISPATCH.]

[illegible]

PROGRAM OUT FOR RODEO AT PRESCOTT

[EXCLUSIVE DISPATCH.]

PRESCOTT (Ariz.) June 15.—The program of the annual Frontier Days' celebration now is being distributed from the office of the Chamber of Commerce. It will be the thirty-fifth annual event of the sort in this city and plans are under way to make it the greatest of all. Prescott already calls herself "The Cowboy Capital of the West."

Lester Ruffner again will be arena director and Doc Pardee will be back as announcer. No bar is up against entries from anywhere on earth, but the pace will be fast for all of the many events, and the ponies must be as speedy as their riders. Very strict regulations are laid down for the manner in which the riding and roping must be done.

SCOUTS GIVEN AID

[EXCLUSIVE DISPATCH.]

GLOBE (Ariz.) June 15.—The Inspiration Consolidated Copper Company helped in the district Boy Scout work by furnishing, without charge, three trucks on which thirty-one scouts were conveyed to the district camp ground on Mt. Graham, a day's travel hence.

LATEST PRICES ON BUTTER AND EGGS

LOS ANGELES, June 15.—Produce Exchange closing prices: Butter, creamery, 49, unchanged. Eggs, extras, cases included, 30, up ½; case count, 28, unchanged; pullets 26, up ½. Cheese, California flats, 26, unchanged.

SAN FRANCISCO, June 15.—Butter, extras, 48½. Eggs, extras, 30. Cheese unchanged. Butterfat, lb., 52 f.o.b. San Francisco.

CHICAGO, June 15.—Butter higher; creamery extras, 38¾; standards, 39¼; extra firsts, 36½@38; firsts, 35@36; seconds, 34@34½. Eggs steady; receipts, 24,186 cases; firsts, 22; ordinary firsts, 20@20½; miscellaneous, 21@21½; storage pack extras, 24½; storage pack firsts, 24.

NEW YORK, June 15.—Butter, firm. Creamery higher than extras, 39@39¾; creamery extras, 38¾; do., firsts, 37@38½. Eggs unsettled. Fresh gathered extra firsts, 25@25½; do. firsts, 23½@24½; do., seconds, 23; fresh gathered storage packed; extra firsts, 26@26½; do., firsts, 25@25½; Pacific Coast whites firsts to extra firsts, 29¾@35½. Cheese, firm; State whole milk flats, fresh fancy, 25½@25¾; do., average run, 25¼; State whole milk twins, fresh fancy, 25¼@29½; do., average run, 24¾.

DAILY EASTERN CITRUS MARKETS

CALIFORNIA CITRUS SHIPMENTS

SOUTHERN CALIFORNIA

	Oranges.	Lemons.
June 14	[illegible]	79
Total to date this season	37,340	8,167
Total to same date last season	17,388	3,350

CENTRAL CALIFORNIA

June 15	4	4
Total to date this season	7,414	[illegible]
Total to same date last season	5,806	166

[EXCLUSIVE DISPATCHES.]

NEW YORK, June 15.—Fifteen cars of Valencias, one car Navels, one car Sweets and two mixed cars sold. Market is lower on Valencias.

[illegible]

BOSTON, June 15.—Thirteen cars of oranges and one car of lemons sold. Market unchanged on oranges and lemons.

[illegible]

PHILADELPHIA, June 15.—Five cars of Valencias sold. Market higher on 250s to 288s; unchanged on other sizes.

[illegible]

PITTSBURG, June 15.—Five cars of oranges and one car of lemons sold. Market steady on oranges and lemons.

[illegible]

CLEVELAND, June 15.—Six cars of oranges and one car of lemons sold. Market higher on oranges and lemons.

[illegible]

CINCINNATI, June 15.—Two cars of oranges and one car of lemons sold. Market is unchanged on oranges and lemons.

[illegible]

ST. LOUIS, June 15.—Six cars of oranges and three cars of lemons sold. Market steady on oranges and lemons.

[illegible]

DAILY MARKET LETTER OF THE NEW YORK COMMERCIAL

[EXCLUSIVE DISPATCH]

NEW YORK, June 15.—There was a sharp drop in prices for California Valencia oranges today, best grades being fully 25 to 50 cents a box lower. In some instances sizes 200s and larger were more than 50 cents lower. On common Valencias prices were slightly better than on Thursday. Sales totaled fifteen cars, prices being quoted at a range of $1.50 to $7.20.

Other sales of Californias included one car of navels, one car of sweets and two cars of mixed navels and St. Mikes. Prices were: Navels, $2.45 to $5.70; St. Mikes, $4 to $4.50; sweets, $2.65 to $4.15; lemons, $4.50 to $4.75.

Florida oranges were also easier, the market falling off 25 cents per box. Prices on Floridas were quoted at $2.12 to $7.75 per box. Grapefruit was unchanged, 3065 boxes being sold at $1.43 to $5.45.

DRIED FRUITS

Opening prices on 1923-crop California dried apricots will be named by the California Prune and Apricot Growers' Association between June 26 and 27, it was reported here today. Prices on prunes will be put out before July 15.

What basis of prices will be named on apricots and prunes was not indicated, but it is believed a low market price will be made on apricots in view of the easy market for that fruit now and the prospective heavy crop. The tendency this year is to make a low price and let the market work up if demand proves sufficiently strong. It is expected here that the prune opening, however, will be a fairly firm one, owing to the short crop in California this year and the satisfactory clearance of old crop.

Spot dried fruit continued quiet. Some business was being booked on raisins, the market ruling steady. Other lines were dull and unchanged.

CANNED GOODS

California packers report that they have booked a fair business on new-pack canned California cherries at the prices recently quoted. Buyers generally are conservative in their early purchases of this fruit, it is reported.

Demand for new California and northwestern berries on future contracts is quiet. Canners book a fair volume early in the season at the low prices named at that time but since prices have been advanced following the rise in the sugar market and the naming of high prices for the fresh fruit to canners demand has fallen off a little.

SUGAR MARKET

Under a heavy wave of selling in the sugar futures market there was an initial decline of 10 to 20 points. At noon the market had declined some 36 to 48 points when there was some let-up in the liquidation on a moderate amount of trade, buying resulting in a 5 to 10 point rally. Traders keep a close watch on the cost and freight market but in the absence of anything tangible from that quarter the tone was decidedly unsettled. On the break to 5c for September a commission house bought 5000 tons. At the close prices were up about 7 to 11 points from the low point although the general market was off 28 to 35 points on the day. Trading totaled approximately 68,200 tons.

The street market appeared to be demoralized and the unsettled conditions failed to encourage offerings. It was claimed that today's break in futures enabled operators to offer raws down to 4 7-8c but prices at the best were only nominal.

BUTTER, EGGS

Butter opened steady on fresh receipts of fancy quality and with increased demand and firmer advices from Chicago sellers managed to advance prices 1-4 cent a pound.

Call sales were 25 and 25 tubs extras at 38 1-2 cents; 25, 25, and 50 tubs at 38 3-4 cents; spot delivery.

The egg market is cleaning up closely from first hands and the best grades of regular and storage brought very satisfactory prices. Call sales were 50 cases s.p. extra firsts at 26 1-2 cents; 50 cases s.p. firsts, 25 cents; 50 cases s.p. extra firsts, 26 cents; spot delivery.

In futures bidding was extremely active for December delivery. Nineteen cars were taken at 33 cents for storage firsts and one car buyer this year was 33 cents.

RICE, TEA

Southern markets for rice are reported as comparatively firm with scarcity reported in some of the better qualities. Sellers on spot are entertaining firm views generally although there is little beyond a routine movement in evidence in the general market.

With no reaction in sight from the high levels reached over the past few weeks tea consumers have in many instances concluded that nothing is to be gained by waiting, and some fairly large invoice business has resulted. Inquiry for Indian Ceylon and Java teas has been on the increase during the week following advances at Batavia, Colombo and London.

COFFEE

It was another day of reaction from the extremely low prices which had been reached in coffee futures under liquidation. Responding to better cables first prices came 19 to 26 points net higher. Shortly after the call prices worked 20 to 30 points above the previous close and later they were 30 to 40 points above yesterday's close.

Later the market turned about and reacted some 10 to 15 points. The principal selling in the afternoon was against the deferred deliveries, September dropping from 8.10 to 7.85 while December eased from 7.75 to 7.57. Sales including switches totaled about 40,500 bags.

COPPER, ZINC

A price of 15 1-8 cents for electrolytic copper is an absolute minimum and the metal has sold both at this quotation and at 15 1-4 cents. London cables reported standard as declining 5s both for spot and futures, the former closing at £68 and the latter £68 7s 6d. Electrolytic spot held firm and unchanged at £74, 10s and futures a gain of 10s closing at £75, 10s.

Another drop in zinc prices put the market at 6 cents a pound St. Louis. All positions may be quoted at one and the same price. London held firm and unchanged at £29, 10s for spot and £29, 17s 6d for futures.

OIL MARKET

According to private wires received here today authorities on the California crude situation are unanimously agreed that the peak of crude oil production in Southern California fields will be reached not later than the latter half of July of this year. The fuel oil market in California is reported very firm and many of the large companies are said to be refusing business.

!Take Notice!

Beginning this morning the stocks named below UNLISTED [illegible] during the regular calls of the Los Angeles Stock Exchange, and we will be able to render even more efficient service to our clients than in the past:

OILS—Bandini, Bellevue, Buckeye Union Pfd., [illegible] Hamilton, Henderson, all Julian, all [illegible] all Russell, Santa Fe Mutual, all Santa Fe [illegible] Star, Texcal, Twin Bell and all White Star [illegible]

INDUSTRIALS—Biltmore Hotel, Doble [illegible] (Cal.), Globe Ice Cream, Pfd. and Com.; [illegible] Cotton, Ko-Fan, Moreland Motor, Pfd. and Com.; [illegible] and Com.; Owl Drug Pfd., Pacific Finance [illegible] Samson Tire, Scope Light, Star Motors (Cal.), [illegible] Com.; Virden Packing and Western Auto Supply, Pfd. and [illegible]

MINES—California Band, Shea Copper and [illegible]

NOTICE:—We handle "over-the-counter" orders on a NET basis; no commission. On all orders on unlisted [illegible] the Los Angeles Stock Exchange we make a [illegible] cent of the money involved with a minimum charge [illegible]

Julian, White Star, Foster, Hamilton, [illegible] and All Other Units

BOUGHT AND SOLD AT MARKET

Get our prices before making your commitments

Money Loaned on All Acceptable Securities

We maintain a Statistical and Research Department for your use. You should use it.

Harris & Company

Complete Investment Service

Suite 301, Merchants' National Bank Building
Phones 820-680, 823-[illegible]

"We Trade Everywhere"

Hollywood Branch 6420½ Hollywood Boulevard Phone Holly 4464
Redlands Branch 711 E. Citrus St.

Address Mail and Remittances to Main Office

BENJ. F. MCLOUTH COM…

INVESTMENT SECURITIES STOCK EXCHANGE BLDG.

First Mortgage Corpora…

PICO 6148 ~ 611 VAN NUYS BLDG.

Buy and Hold Edison S…

Investment Department, 4th Floor, Edison Building, Los…

PUTS & CALLS Frank J. …

MONOLITH

Portland Cement

33 Units @ $28.00

Each Unit consists of 2 Pfd. and 1 Com.

WANTED

[illegible]

WE WILL SELL

[illegible]

A. C. Wagy & Co.

Established 1906

Member L. A. Stock Exchange
[illegible] Stock Exchange Bldg.
Pico 4792—[illegible]

"Nothing recommended 'cept our services"

Open All …

We Offer F…

[illegible]

SMACKOV…

Akin-Lamb…

Many a Successful Bu…

in Los Angeles was purchased through a TIMES … Ad. Similar opportunities are on the market … today's "Business Chances."

Watch the Orange-Topped Derricks Multiply

We MUST Stay Open All Day Today

—In order to take care of the flood of subscriptions for Yankee units. No Saturday afternoon off, even for the office boy.

If you haven't all the Yankee units you want, take this opportunity. We will reach you as soon as possible and fill your order if enough units still remain.

We are here until 9 p.m.

FRED B. FOSTER & COMPANY

OIL PRODUCERS

906-921 Bank of Italy Bldg., 7th and Olive, Los Angeles, Cal.
Long Beach—9 Locust Street. Pasadena—3…

EIGHTEEN RUM INDICTMENTS

Federal Grand Jury Report… Long Beach Case

Two Women Among Those Who Are Named

Bench Warrants Are Issued; High Bond Fixed

The Federal grand jury yesterday returned the long-awaited indictments covering the asserted rum-running conspiracy which was broken up March 22 last at Long Beach, naming eighteen persons as being implicated. Two women, Mrs. Hazel Talbot, wife of Capt. Larry Talbot of the booze ship, and Mrs. Frances Dudrey, wife of one of the leaders in the affair, were indicted. Mrs. Talbot is free on bond; Mrs. Dudrey escaped with her husband.

Bench warrants were issued for each of the eighteen, with the exception of K. Nagai, a Japanese now in custody. Bonds of as high as $25,000 are demanded. The charge is conspiracy to violate the Volstead Act, and covers the landing in Long Beach of 166 cases of whisky smuggled in from Canada.

THOSE INDICTED

Those indicted are Alexander Stewart, president of the Curtis Corporation of Long Beach; Victor Lord, general manager of the concern; Albert Leahy, the sales manager; Jack Miller, Claude V. Dudrey, Oscar Lund, Larry Talbot, Lewis Dudrey, W. E. Knowlton, Maurice De Leon, K. Nagai, Frank Kobota, H. L. Brown, George Chaney, Clarence Ehat, S. Bona, Hazel Talbot and Frances Dudrey.

The so-called Lund-Dudrey liquor landing came to the attention of the authorities March 22, when, in the early hours of the morning Long Beach police arrested eight men, and seized 166 cases of whisky, two trucks, four automobiles and a fishing launch at the Curtis Corporation wharf.

Three of the men arrested were identified as Alexander B. Stewart, president of the Curtis Corporation, one of the most prominent business men in Long Beach; Albert Leahy, general manager of the firm, and Victor C. Lord, sales manager. They were released on $500 bonds each. The government alleges the three business men had agreed to the use of the firm's wharf in return for a few cases of whisky. The others were Jack Miller, secretary and treasurer of the Independent Exporters, Ltd., of liquor traffic in Canada; Oscar … Vancouver, B. C., a big figure in the liquor traffic in Canada; Oscar … The whisky was supposed to have been transferred from the schooner Borealis, which brought 1200 cases of whisky from Vancouver. The Borealis lay off San Clemente Island, setting the whisky over the side to Nagai. The seizures were made after the shipment had been landed, and were effected by Police Officers Murphy and Devin, assisted by Detective Sergeants Costigan and Davidson, Patrolman Hale and Special Officer Imbro.

Several days later Miller was released on $10,000 cash bail, while Dudrey, Lund and Knowlton went free on $25,000 property bonds.

WOMAN ARRESTED

Three days later Mrs. Hazel Talbot was arrested by agents of H. H. … in a bungalow at the corner of West Seventh street and … Drive, and several cases of champagne seized.

Mrs. Talbot is supposed to be the wife of Capt. Larry Talbot, master of the Borealis, and a figure noted in the Canadian liquor business. … was arrested several weeks … and charged with being a … to the conspiracy.

A Japanese, Frank Kobota, was arrested in an East First-street rooming-house during April, and charged with conspiracy. He is a prominent member of the Los Angeles Japanese colony, and was reported to have made the arrangements for the landing of the liquor, hiring Nagai to do the …

C. V. Dudrey, Lund's asserted partner in the enterprise and a brother of Lewis Dudrey, is still being sought by the officers as is Maurice De Leon, believed to have been interested in the transaction.

ROMANCE WOVEN

About the Lund-Dudrey outfit there have been woven stories savoring in romance the doings of Capt. Kidd. They are accredited with being high-jackers, desperadoes who prey upon bootleggers and criminals. The Borealis shipment is thought to be the first quantity that they have purchased, having replenished their stock in the past hitherto by the simple means of taking it away from other bootleggers.

The Borealis is reported to have landed her store of liquor near La Jolla several days after the Long Beach fiasco, and escaped to the Canadian border. The sea was left clear to her, as the master of a revenue cutter, at Los Angeles Harbor would not follow her outside the three-mile limit.

As an outgrowth of the Long Beach seizure, it is expected that further indictments, charging a former official with conspiracy to violate the Volstead Act, in company with several of his employees, will be returned by the Federal grand jury soon.

GASOLINE OILS

Gasoline

[EXCLUSIVE DISPATCH.]

[illegible]

Ship Stores

[BY A. P. NIGHT WIRE.]

[illegible]

Flaxseed Market

[EXCLUSIVE DISPATCH.]

[illegible]

ROYDEN VOSBURG DIVORCED

Husband Criticises Wife's Appearance and She Wins Divorce; "Other Persons" Also Involved

"I can't love you any more; you're too fat!"

"I will diet and reduce, if that's all the trouble."

"Never mind; it's too late now."

This conversation, or words to that effect, which Mrs. Elizabeth M. Vosburg, prominent Pasadena society matron, says she had with Royden Vosburg, wealthy Angeleno clubman and sportsman, was the basis of the charges which won Mrs. Vosburg a divorce yesterday before Judge Fitzpatrick in Superior Court.

Before uttering this criticism of her figure, she declared, her husband called her into his study, saying he wanted a confidential talk with her. Then he told her, she said, he thought it best they should part. She pressed for a reason and got it.

WENT TO HER FATHER

"I left him and went to my father's," she said. "Then I heard he was interested in certain persons and investigated. The result was I occupied the house while my husband left and went to live at the Los Angeles Athletic Club."

Identity of the certain persons was not gone into. In her divorce complaint Mrs. Vosburg named Elizabeth Nottmeyer.

B. G. McMechen, Mrs. Vosburg's father, testified he had several talks with his son-in-law in an effort to patch things up, but got no satisfactory answers to his questions. All Vosburg would say was that his wife was "too fat," the witness declared.

INCOME PROVIDED

Mrs. Vosburg was surrounded during the trial by a group of well-gowned women, one or two of whom testified in her behalf. It was said a property settlement, made out of court, provides Mrs. Vosburg with $300 monthly income. J. W. Morin was her attorney.

As she left the courtroom Mrs. Vosburg turned to one of her friends and said:

"It's ridiculous; I'm not too fat!"

"Of course not; your figure is perfect," the friend responded.

LONG BEACH VOTERS FOR PARK BONDS

Recreation Center Project is Approved at Election by Ratio of 16 to 1

By a "Times" Staff Correspondent

LONG BEACH, June 15.—The proposition to authorize the issuance of $900,000 in bonds by the city of Long Beach to buy and develop a 400-acre tract of land as a recreation park was returned a winner by a vote of about 16 to 1 in a special election today. The total vote was 10,723 in favor and 664 against the bond issue.

Plans for immediate development of the 400-acre tract, 258 acres of which will be bought and the remainder donated to the city, call for consultation of noted landscape architects to work on the project. Only about $300,000 will be spent for purchase of the property, the remainder being available for beautifying and development of the grounds. The site is at present leased by the city from the Alamitos Land Company for a municipal golf course and automobile camping ground.

Although the entire $900,000 in bonds will be issued, it is pointed out that because of oil revenues amounting to $450,000 during the past fiscal year from city lands, the burden will not fall entirely on the taxpayers. It is proposed that oil royalties from city lands in the future will go toward retiring bonded indebtedness of the city.

Included in the tentative plans for the new park will be the construction of a canal from Alamitos Bay to the park to connect with an artificial lake. On account of the large amount of money available for development, it is stated that the park will be one of the finest on the Pacific Coast when completed.

The property will be purchased for approximately $1500 an acre less than real estate values would indicate, it is stated.

UNSIGNED WILL MAY CAUSE LITIGATION

DOCUMENT FOUND AFTER AGED WOMAN'S BURIAL IN ORANGE COUNTY

[EXCLUSIVE DISPATCH.]

ORANGE, June 15.—Discovery of an unsigned will among the effects of Mrs. E. C. Chandler, aged widow whose body was found three days after her death in a bathtub in her home here, directing that her body be cremated and buried beside her husband's bondy in Chicago, may result in disinterment of her body in Fair Haven Cemetery, authorities said today.

The bit of paper, unsigned and without witnesses, but intended to be a will, found by Mrs. Ida Smiley, manager of the Rose Cottages in which Mrs. Chandler had lived, read:

"Save some money for my cremation. Pay every honest debt I owe, if convenient, and save my ashes for burial in my husband's grave in Rose Hill Cemetery, Chicago."

This paper and a $5000 stock certificate in the Mortgage Guaranty Company of Los Angeles were discovered concealed in some linen effects.

Mrs. Chandler was buried here after the Coroner's verdict reported death due to apoplexy.

Whether the body will be disintered depends upon relatives, according to Deputy Coroner Koepsel of Santa Ana. The scrap of paper is not regarded as legal by authorities here. If it had been legal the directions of the aged woman would have to be carried out, it was said.

Efforts are being made to communicate the findings of the intended will to relatives. One of them, Edgar O. Blake, Wilmette, Ill., a second cousin, may give information that will lead to finding other heirs who will signify whether they wish to bear the expense of disinterment and cremation. Blake, the only one of the heirs who has been located, wired yesterday: "Bury in the nearest cemetery and find will." Burial was followed by discovery of the memorandum.

CONSCIENCE FUND OF ZUKOR TOLD IN COURT

[EXCLUSIVE DISPATCH.]

NEW YORK, June 15.—Sidney Cohen, president of the Motion Picture Owners' Association of America, revealed on the witness stand before the Federal Trade Commission in its proceedings against the Famous Players-Lasky Corporation today that Adolph Zukor, as president of the Famous Players, had made a "conscience fund" gift of $5000 to a New England theater owner, a widow. She had lost her theater through the asserted unfair tactics of a subsidiary of the Famous Players.

GIRL ENDS SEARCH BY APPEARING

Young Actress Says She Vanished After Quarrel With Her Mother

Search for June Walton, 19-year-old motion-picture actress, of Hollywood, was ended yesterday when the young woman walked into the Hollywood office of the Nick Harris Detective Agency to ask for protectoin.

According to Ray Sebastian, manager of the Harris office, Miss Walton told a story of having sought seclusion because of asserted differences she had with her mother, Mrs. Nina Walton, of San Francisco. The search for the young woman was instituted, Mr. Sebastian declared, at the instance of the mother herself.

After relating her unusual story to the detectives, Miss Walton left for San Francisco last night for the asserted purpose of eluding her mother, having been informed that her parent had left the Bay City for Los Angeles. The young woman declared she had been advised of her mother's impending trip south by an aunt in San Francisco.

A certain amount of mystery was injected into the case by the detectives when they attempted to bring a suicide note found on the beach at La Jolla recently to their aid in throwing light on the asserted differences between mother and daughter. Three years ago, Mr. Sebastian said, the mother had also requested help in locating her daughter.

Arrest Banker After Accident; Provides Bond

J. N. Casady, who said he was vice-president of a local bank, was arrested last night at the Westmont Apartments by Police Officer Warren on a reckless driving warrant in connection with an asserted traffic accident several days ago in which an unidentified man was hurt.

Arraigned last night before Police Judge Chambers, Mr. Casady said he didn't have the $100 cash bond, but offered to give one of his own certified checks. It being against regulations to accept checks, it was necessary for the banker to call friends to make bail.

According to police, Casady told them he intended to report the accident to police, but it slipped his mind. Casady told police he saw that the man received medical attention and visited him the next day to see if he had improved.

Girl Victim of Auto Accident Is Near Death

Miss Maude Radford, Santa Monica High School girl, was reported to be dying last night in Martin's sanitarium, as a result of injuries suffered in the automobile accident which proved fatal to Herbert Hanford, Jr., a member of the Santa Monica High School football team in 1922.

Miss Dorothy Smith of Ocean Park and Donald Diehl of 114 Grand avenue, Ocean Park, were also being treated in the sanitarium. Their injuries ar serious.

The accident occurred near the Cooper ranch Thursday night, while the young people were returning to their homes in the beach cities. A steering knuckle on the machine, driven by Hanford, broke, hurling the car over a twenty-foot embankment.

HURT IN AUTO CRASH

Cement Worker Suffers Injuries That May Cost Life

Pete Sinclair, 65 years of age, a cement worker living at 1628½ Martin street, suffered a possible skull fracture from which he may die when an automobile in which he was riding collided with a machine driven by H. C. Mansfield, 865½ Laguna street, last night at Sunset Boulevard and Corilla street, according to police reports.

Frank Campbell, 1182 Waterloo street, said by police to have been the driver of the motor car in which the injured man was riding, was held pending an investigation. Police surgeons at Receiving Hospital stated Campbell's breath smelled of liquor when he was brought into the hospital.

The driver of the other machine was unhurt.

Sinclair's age will hurt his chances of recovery, Police Surgeon Sebastian said.

OFFICERS HEAR M'ALEXANDER

"Rock of Marne" Describes Stirring Scenes

Association of the Army Has Its Record Meeting

Justice Forbes Talks About "Soul of California"

Los Angeles Sector of the Association of the Army of the United States held the most enthusiastic meeting of its history at the Elite, 631 South Flower street, last evening. More than 400 officers, in khaki and mufti, turned out to hear Judge Frank S. Forbes speak on the "Soul of California" and her Brig.-Gen. U. G. McAlexander, U.S.A., tell of the Second Battle of the Marne.

Judge Forbes's talk was interesting and entertaining but in comparison his eloquent exposition as to the reasons for California's greatness was forgotten under the spell of the personality and forcefulness of Gen. McAlexander.

The general was the feature of the evening. The Army men listened to him with rapt attention as he regaled them with incident, after incident of America's part in the World War. Unlike the majority of Army officers, Gen McAlexander is a finished speaker and he has a fund of experience and information from which so draw imbellishments for his narrative.

"HARDEST-BOILED"

It is easy to understand how the Thirty-eighth Infantry was able to stand fast in the face of an advancing German horde, at the Second Battle of the Marne, July 15, 1918, when the Allied forces were retreating, as soon as the eye rests on Brig.-Gen. McAlexander, the regiment's comanding officer on that historic ocasion.

The majors and captains, the first "looeys" and the "shavetails," sergeants, corporals and buck privates all knew Col. McAlexander. And knowing him prefered to take their chances with the Jerries, as their friend, the enemy, was known.

By reason of their brave stand at the Marne that day the Thirty-eighth Infantry was cited in War Department orders as "The Rock of the Marne." And by report Gen. McAlexander was the foundation of that rock. He looks the part; he acts the part and undoubtedly he is the 'hardest-boiled" colonel who ever approved a summary court-martial record or skinned a second lieutenant.

"Danger Be Damned," is Gen McAlexander's watchword and upon his auditors it is firmly impressed that once having made his decision he would carry it into effect with such vigor as to leave no doubt as to the probable outcome.

While not of imposing stature Gen. McAlexander is possessed of a personality which is writ in capital letters throughout. He stands out like a sore thumb from among his fellows. From his shiny bald head to his shiny dress boots he assays two pounds of "he-man" to the ounce. His left breast is covered with decorations from pocket to collar bone; he wears wound stripes as well as service chevrons and he speaks with authority.

HIS YARD STICK

There are a snap and tmber in his voice and finality in his gesture. He can make his words sound as menacing as an on-coming "G. I. can" or as soft as the cooing of a sucking dove and still mean business, demanding respect.

Needless to say he gripped the attention of the hundreds of Army officers attending last night's affair in a way no speaker has ever been able to hold it heretofore. He told the story of the Marne in simple words, taking no credit for himself, in such a way that even one of the greatest feats of arms in the history of the World War was enhanced.

"Courage, Unselfishness, Modesty and Pride" constitute the yard stick by which Gen. McAlexander measures men and soldiers and to these qualities in his command he attributes its ability to stem defeat and in its place establish victory.

Radio Motion Pictures Are Actual Fact

[EXCLUSIVE DISPATCH.]

WASHINGTON, June 15. — Motion pictures by radio are an accomplished fact.

Marking the latest triumph of ingenuity, C. Francis Jenkins, the Washington inventor of "still" pictures by radio, today, in the presence of officials of the Bureau of Standards, the Navy Department and the Postoffice Department, transmitted through ether the movements of his hand and of other objects by holding them in front of his "radio-eye" device installed in his laboratory here. Improvements now in course of completion will bring out sharply the transmitted motion picture, the inventor declared.

The distance to which motion pictures may be sent is limited only by the sending capacity of the radio equipment, Mr. Jenkins explained, transoceanic and transcontinental projection being possible if radio stations used for the picture transmission work have sending sets of sufficient power.

CANADA REFUSES TO AID AMERICAN DRYS

[BY A. P. NIGHT WIRE.]

WINDSOR (Ont.) June 15.—Canadian officials today informed E. C. Yellowley, chief of American prohibition enforcement agents, after a brief conference, that they could give little assistance to the United States in checking the flow of liquor into Michigan because shipping of liquor was legal under dominion and provincial laws.

SAN FRANCISCO OIL STOCKS

[BY A. P. NIGHT WIRE.]

SAN FRANCISCO, June 15.—Oil stocks bid: Assd., 111; Caribou, 40; Cons. Mutual, 28; Gen. Pete. com., 33½; Holly Dev., 130; Holly Oil, 14; Hon., 215; Junction, 100; Kern River, .04; M. J. & M. M., .04; No. Amn., 107; Pac. Oil, 38½; Palmer Union, .01; Pinal Dome pfd., 23½; Pete Optrs., 40; Pyramid, .06; Record, 1⅛; Shell Union, 16⅝; Sauerdough, 90; Std. Oil Cal., 51⅛; Texas Cons., 350; Transcontinental, 7; United Oil, 155; Union Oil Assd., 45; Ventura, 23⅝.

SHIPPING and Los Angeles Harbor NEWS

SHIPPING

LOS ANGELES HARBOR

ARRIVED—FRIDAY, JUNE 15

Steamer INDEPENDENCE (4753 tons,) Hawkins, from New York, 12.15 a.m.; in for bunkers; freight for Pacific Steamship Co.

Steamer AGWISTAR (2921 tons,) Hall, from San Francisco and northern ports, 3:30 a.m.; freight for American-Hawaiian Line.

Steamer NEHALEM (447 tons,) Bendiksen, from Gray's Harbor, 5:15 a.m.; 390,000 feet lumber.

Steamer PHYLLIS (695 tons,) Bender, from San Diego, 5:30 a.m.

Steamer COAHUILA (Mex., 1892 tons,) Blanco, from Manzanillo, 3 p.m., June 14; passengers and freight to Mexican Navigation Co.

Steamer WILLIAM PERKINS (3463 tons,) Cole, from New York, 5 a.m.; freight for Garland Line.

Steamer HUMBOLDT (688 tons,) Baughman, from San Francisco, 7 a.m.; passengers and freight for White Flyer Line.

Steamer ANSON S. BROOKS (1313 tons,) Pearson, from Portland, 7:45 a.m.; to McCormick Steamship Co.

Tanker LOS ANGELES (4035 tons,) Carlson, from Balboa, 10 a.m.; in ballast to Union Oil Co.

Steamer H. F. ALEXANDER (3706 tons,) Bartlett, from Seattle, via San Francisco, 10 a.m.; passengers and freight to Admiral Line.

Steamer ELDORADO (1289 tons,) Hansen, from New Orleans, 1 p.m.; freight for Swayne & Hoyt, Inc.

Steamer OLYMPIC (1193 tons,) Sorensen, from Puget Sound, 1 p.m.; 1,000,000 feet lumber.

Steamer YALE (3052 tons,) Seif, from San Diego, 2 p.m.; passengers and freight for Los Angeles Steamship Co.

Steamer SAN FRANCISCO (3164 tons,) Soane, from New York, 7 p.m.; freight for Isthmian Line.

Tanker DEROCHE (4389 tons,) Bells, from San Francisco, 8 p.m.; in ballast to Union Oil Co.

Steamer MARGARET COUGHLIN (Br., 3531 tons,) Bridges, from Vancouver, 3:30 a.m.; in for fuel; 4,700,000 feet lumber for Montreal.

Tanker BRITISH LIGHT (Br., 3539 tons,) from Cristobal, 2 p.m.; in ballast to Shell Co.

Steamer FLORENCE OLSON (891 tons,) Lofstrom, from Umpqua River, 3 p.m.; 1,100,000 feet lumber.

Steamer PRENTISS (387 tons,) Basch, from Redondo, 11 p.m.; part cargo lumber.

Barge NOTTINGHAM, from Tillamook, 3 p.m., in tow of tug SAMUEL KERN

Tanker METON (4530 tons,) Rose, from Pennsylvania, 5 p.m.; in ballast to Struthers & Barry.

SAILED—FRIDAY, JUNE 15

Steamer SANTA INEZ (982 tons,) Andreasen, for Everett, 12:15 a.m.; in ballast to load lumber.

Tanker LEBEC (4205 tons,) Gilbert, for Seattle, 5 a.m.; 75,000 barrels oil for General Petroleum Co.

Tanker R. J. HANNA (4388 tons,) Jones, for San Francisco, 8 a.m.; 70,000 barrels oil for Standard Oil Co.

Steamer NIELS NIELSON (Nor., 4263 tons,) Marcusser, for Puget Sound, 8 a.m.; freight for American Trading Co.

Steamer RUTH ALEXANDER (4988 tons,) Cousins, for San Diego, 9 a.m.; passengers and freight for Admiral Line.

Steamer WILLFARO (3636 tons,) Rose, for San Francisco and northern ports, 9:30 a.m.; freight for Williams Line.

Steamer POINT ADAMS (1664 tons,) Holmes, for Port Angeles, via San Francisco, 7 p.m., June 14; in ballast to load lumber.

Steamer INDEPENDENCE (4753 tons,) Hawkins, for Kobe, 10 a.m.; freight for Pacific Steamship Co.

Steamer OREGON (628 tons,) for Gray's Harbor, 12 noon; in ballast to load lumber.

Steamer PHYLLIS (695 tons,) Bender, for Seattle, 3 p.m.; in ballast to load lumber.

Steamer POINT ARENA (1285 tons,) Anderson, for Willapa Harbor, 3 p.m.; in ballast to load lumber.

Steamer YALE (3052 tons,) Seif, for San Francisco, 4 p.m.; passengers and freight for Los Angeles Steamship Co.

Tanker W. C. TEAGLE (9115 tons,) Thompson, for New York, 11:45 p.m.; 110,000 barrels oil for Standard Oil Co.

Steamer HARRY LUCKENBACH (5489 tons,) Greene, for San Francisco and northern ports, 7 p.m.; freight for Luckenbach Line.

Steamer H. F. ALEXANDER (3706 tons,) Bartlett, for San Francisco and Seattle, 5 p.m.; passengers and freight for Admiral Line.

Steamer WAPAMA (594 tons,) Bellesen, for Gray's Harbor, 5 p.m.; in ballast to load lumber.

Steamer MEXICO MARU (Jap., 3560 tons,) Ono, for Singapore, 6 p.m.; passengers and freight for Osaka Shosen Kaisha.

Steamer SANTA BARBARA (537 tons,) for Eureka, 5 p.m.; in ballast to load lumber.

Motorship VAQUERO (231 tons,) Young, for Santa Rosa Island, 7 p.m.; in ballast to Vaquero Line.

Steamer HUMBOLDT (688 tons,) Baughman, for San Francisco, 8 p.m.; passengers and freight to White Flyer Line.

Steamer SHASTA (517 tons,) for Gray's Harbor, 10 p.m.; in ballast to load lumber.

Steamer COAHUILA (Mex., 1892 tons,) Blanco, for San Francisco, 2 a.m.; passengers and freight for Mexican Navigation Co.

Motorship WILLIAM DONOVAN (1621 tons,) Malmgren, for Aberdeen, 5 p.m.; in ballast to load lumber.

Steamer AGWISTAR (2921 tons,) Hall, for New York, 9 p.m.; freight for American-Hawaiian Line.

PASSENGER SCHEDULE

TO ARRIVE

June 16—Walmea, from San Francisco, 8 a.m.
June 16—Harvard, from San Francisco, 10 a.m.
June 17—Yale, from San Francisco, 10 a.m.
June 17—Ruth Alexander, from San Diego, 6 a.m.
June 17—Harvard, from San Diego, 2 p.m.
June 18—Admiral Schley, from Portland, 10 a.m.

TO DEPART

June 16—City of Los Angeles, for Honolulu, 12 noon.
June 16—Harvard, for San Diego, 3 p.m.
June 17—Harvard, for San Francisco, 4 p.m.
June 17—Ruth Alexander, for Seattle, 10 a.m.
June 18—Walmea, for San Francisco, 5 p.m.
June 18—Admiral Schley, for San Diego, 5 p.m.

CATALINA SERVICE

Steamer Avalon leaves Water-street shed, Wilmington (foot of Canal street,) 10 a.m. daily, arriving Avalon at 12:35 p.m. Returns leaving Avalon at 4 p.m., arriving Wilmington at 6:20 p.m.

Steamer Cabrillo, Wilmington terminal.

SCHEDULED ARRIVALS

(Cargo Carriers Only)

SATURDAY, JUNE 16

Steamer Walmea, from San Francisco, 8 a.m.
Steamer Harvard, from San Francisco, 10 a.m.
Steamer Georgina Rolph, from Portland.
Tanker Santa Maria (Br.,) from Balboa.
Tanker La Purisima, from Seattle.
Steamer Hawaiian, from Baltimore.
Steamer Valdez, from Seattle.
Steamer Bert E. Haney, from Portland.
Steamer Munaires, from Portland.
Tanker David McKelvy, from New York.
Tanker James McGee, from Baltimore.

SCHEDULED DEPARTURES

(Cargo Carriers Only)

SATURDAY, JUNE 16

Steamer City of Los Angeles, for Honolulu, 12 noon.
Steamer Harvard, for San Diego, 3 p.m.
Steamer Stanley Dollar, for San Francisco.
Tanker Inverneill (Br.,) for Buenos Aires.
Tanker Deroche, for San Francisco.
Tanker John D. Rockefeller, for New York.
Steamer Halco, for Portland.
Steamer Valdez, for Portland.
Steamer Anne Hanify, for Willapa Harbor.
Steamer Madison, for San Francisco and northern ports.
Tanker British Light (Br.) for Cristobal.
Tanker Los Angeles, for Balboa.
Steamer Margaret Coughlin (Br.,) for Montreal.

IN PORT

Steamer Avalon, Wilmington terminal.
Schooner Alvena, Southern Pacific wharf.
Motorship Alejandra, anchored in Outer Harbor.
Tanker A. C. Bedford, Standard Oil Co.
Steamer Anne Hanify, Southern Pacific slip.
Steamer Anson S. Brooks, McCormick Lumber Co.
Steamer Argwistar, Outer Harbor wharf.
Tanker British Light (Br.,) Union Oil Co.
Steamer Coquille River, L. W. Blinn Lumber Co.
Motorship Challamba, Hammond Lumber Co.
Barge Hayden, Southern Pacific slip.
Schooner Bangor, anchored outer harbor.
Steamer Carlos, Kerckhoff-Cuzner Lumber Co.
Steamer City of Los Angeles, Shed 1, Pier A.
Steamer Crescent City, Hammond Lumber Co.
Steamer Cabrillo, Wilmington terminal.
Motorship Culburra, Union Pacific dock.
Steamer Commercial Guide, Bethlehem shipyard.
Steamer Carlos, L. W. Blinn Lumber Co.
Steamer Castletown, McCormick Lumber Co.
Steamer Claremont, Outer Harbor wharf.
Motorship Donna Lane, new Blinn dock.
U.S.S. Dellwood, Outer Harbor.
Steamer Daisy Freeman, L. W. Blinn Lumber Co.
Steamer Daisy Putnam, Outer Harbor wharf.
Steamer Davenport, L. W. Blinn Lumber Co.
Steamer Daisy Matthews, McCormick Lumber Co.
Tanker Deroche, Union Oil Co.
Steamer Eldorado, Berth 90.
Steamer Edna Christensen, L. W. Blinn Lumber Co.
Steamer Edgar F. Luckenbach, Pier 1, outer harbor.
Tanker Foldenfiord (Nor.,) anchored outer harbor.
Schooner George E. Billings, anchored outer harbor.
Barkentine Georgina, anchored outer harbor.
Steamer G. C. Lindauer, Hammond Lumber Co.
Steamer Hermosa, Wilmington terminal.
Steamer Hoonlam, Hammond Lumber Co.
Steamer Horace X. Baxter, San Pedro Lumber Co.
Steamer Halco, Hammond Lumber Co.
Tanker Invergoil, General Petroleum Co.
Tanker John D. Rockefeller, Standard Oil Co.
Steamer Kentuckian, Shed 1, Pier 1.
Fire tug Los Angeles, fire station north of First street.
Steamer Manitowoc, Bethlehem shipyard.
Steamer Madison, north of First street.
Barkentine Makawell, Southern Pacific slip.
Steamer Margaret Coughlin (Br.,) Isthmian Line shed.
Tanker Matro, Fifth-street landing.
Steamer Meriden, E. K. Wood docks.
Barge Mesa, Mormon Island Channel.
Steamer Munrio, Outer Harbor wharf.
Motorship Mary Hanlon, L. W. Blinn Lumber Co.
Schooner Mindanao, anchored outer harbor.
Steamer Nehalem, Union Pacific dock.
Steamer Olympic, E. K. Wood Lumber Co.
Steamer Peter Kerr, Pacific Mail shed.
Tanker R. J. Hanna, Standard Oil Co.
Motorship Principia, Bethlehem shipyard.
Steamer Quinault, Hammond Lumber Co.
Steamer Ryder Hanify, Consolidated Lumber Co.
Schooner Rose Mahony, L. W. Blinn Lumber Co.
Steamer Robin Adair, Norton-Lilly sheds.
Steamer Sudbury, Berth 232.
Schooner Sophie Christensen, McCormick Lumber Company.
Steamer Skagway, Outer Harbor wharf.
Ferry San Leandro, Los Angeles shipyard.
Steamer Stanley Dollar, Vegetable Oil dock.
Steamer San Francisco, anchored outer harbor.
Steamer Trinidad, Hammond Lumber Co.
Schooner Vigilant, E. K. Wood Lumber Co.
Steamer Viking, Outer Harbor wharf.
Schooner W. H. Talbot, anchored Outer Harbor.
Tanker W. G. Irwin, anchored outer harbor.
Steamer Whitney Olson, Hammond Lumber Co.
Steamer William Perkins, Outer Harbor wharf.
Steamer York City, Outer Harbor wharf.

THE TIDES

Tides are given in the order of their occurrence. On some days but three tides occur, the fourth tide occurring the following morning. Heights are reckoned from mean low water.

	Low.	High.	Low.	High.
June 16	4:49	11:20	3:48	10:14
	—0.5	4.1	2.2	6.1
June 17	5:18	12:06	4:29	10:54
	—0.4	4.1	2.3	5.9
June 18	6:01	12:57	5:34	11:42
	—0.2	4.2	2.5	5.6
June 19	6:49	1:52	6:38	....
	High.	Low.	High.	Low.
June 20	12:43	7:41	2:30	8:11
	5.1	0.3	4.7	2.4

ARRIVALS AND CLEARANCES AT WORLD'S PORTS

[BY A. P. NIGHT WIRE.]

SAN FRANCISCO, June 15.—Arrived: Toyama Maru (Japanese,) Charleston, 12:05 a.m.; Bertie M. Hanlon, Bandon, 2:40 a.m.; Johan Poulsen, Astoria, 3:20 a.m.; Johanna Smith, Coos Bay, 4:25 a.m.; Hammac, Baltimore, 4:30 a.m.; Franklin K. Lane, Balboa, 5:30 a.m.; Canadian Highlander (British,) Shanghai, 3 a.m.; Unimak, Albion, 6:45 a.m.; Admiral Goodrich, Portland, 8:35 a.m.; Minnesotan, Astoria, 11:45 a.m.; Steel Age, Victoria, 11 a.m.; Chiapas, (Mexican,) Corinto, 11:45 a.m.; Tahoe, Gray's Harbor, 1:25 p.m.

Sailed: Rose City, 12:20 p.m.; Maunganui (British,) Sydney, 11:45 a.m.; Hartwood, Astoria, 3:30 a.m.; W. S. Porter, Seattle, 5:20 a.m.; Richmond, Seattle, 9:30 a.m.; D. G. Scofield, Seattle, 10:20 a.m.; Sidney M. Hauptman, Portland, 2 p.m.; J. A. Moffett, Seattle, noon; Raymond, Willapa, 12:10 p.m.

EUREKA, June 15. — Arrived: Washington, from San Francisco, 5:45 a.m.; Centralia, from San Francisco, 5:30 a.m.; Casco, from San Francisco, 10 a.m.

Sailed: Santa Monica, for Los Angeles, 8:15 a.m.

PORTLAND (Or.) June 15.—Departed: Benorty (British,) United Kingdom; William A. McKenney, 7 p.m., Puget Sound.

SEATTLE, June 15.—Arrived: Manila Maru, 9 p.m., Tacoma; Griffdu, 4:30 p.m., Everett; Jacob Luckenbach, 1:30 a.m., Bellingham; Dorothy Alexander, 6:30 a.m., Everett, 1:10 a.m., San Francisco.

Departed: Pennsylvanian, 5 p.m., Portland; Griffdu, towing barge Henry Villard, 5 p.m., San Diego; Curacao, 12:25 p.m., Alaska; Apex, 3:40 a.m., Anacortes; Mystic, 6:25 a.m.; Dorothy Alexander, 6 p.m., Tacoma; Eldridge, 1:15 a.m., Bellarion; Utacarbon, 8 a.m., Los Angeles; Admiral Rodman, yesterday, Port Angeles.

PETERSBURG, June 15.—Departed: Queen, yesterday, southbound.

KETCHIKAN, June 15.—Departed: Northwestern, 1 a.m., southbound.

EVERETT, June 15. — Departed: Florence Luckenbach, 12:10 a.m., New York; Griffdu, 2:30 p.m., Seattle.

VANCOUVER, June 15.—Arrived: Canadian Importer, 4 a.m., Melbourne; Africa Maru, yesterday, Seattle.

Departed: Defender, 5 a.m., Seattle; Empress of Asia, noon, Orient.

BELLINGHAM, June 15. — Arrived: Jacob Luckenbach, yesterday, Seattle.

Departed: Jacob Luckenbach, 3 a.m., Seattle; Redwood, 9 p.m., Alaska; schooner Helene, yesterday, Honolulu.

SAN DIEGO, June 15.—Arrived: Celilo, Portland, 6 a.m.; Ruth Alexander, Seattle, San Francisco and Los Angeles, 4 p.m.

Departed: Yale, San Francisco, 9 a.m.

COOS BAY (Or.) June 15.—Arrived: C. A. Smith, Los Angeles, 11:20 a.m.

Departed: Tug Wilson, Bandon, 12 a.m.

TACOMA, June 15.—Arrived: Quinault, Everett, 8 p.m.; Dorothy Alexander, 6 p.m., San Francisco; Florence Luckenbach, New York, via Bellingham, 5:30 p.m.

Sailed: Manila Maru, Yokohama, 5:30 p.m.; William R. Chamberlin, Jr., Los Angeles, 4:15 p.m.; Thomas Crowley, Los Angeles, 7:30 p.m.

ARRIVED

NEW YORK, June 15.—Mississippi, London; Seminole, Rotterdam; Ringberg, Boston; Kaye Maru, Philadelphia; Chickasaw City, London; City of Harvard, Philadelphia; Archer, Philadelphia; Steel Exporter, San Francisco; Santa Clara, San Francisco; San Juan, Guayaquil; Robert E. Hopkins, Los Angeles; George Washington, Bremen.

STETTIN, June 3.—Dallas, Newport News; 9th, Coldwater, Charleston.

STOCKHOLM, June 4.—Laponia, Philadelphia.

MANCHESTER, June 14.—Colorado Springs, Galveston; Manchester Mariner, Baltimore.

VIGO, June 14. — Missouri, New Orleans; Copenhagen, 12th; Oscar II, New York.

SOUTHAMPTON, June 14.—Minnedosa, Montreal.

SAILED

NEW YORK, June 15.—Kennecott, San Francisco; Swiftsure, Tampico; Steel Ranger, San Diego; Loki, Hamburg; Agwistone, Los Angeles; Munargo, Nassau.

PIRAEUS, June 12.—King Alexander, New York.

SOUTHAMPTON, June 15.—Saxonia, New York.

RADIO REPORT

[BY RADIO CORPORATION OF AMERICA.]

LOS ANGELES, June 15.—8 p.m., June 14: Amiga, Mazatlan for Guaymas, 120 miles south of Guaymas; Baja California, Vancouver for Salina Cruz, 213 miles south of San Francisco.

8 p.m., June 15.—H. F. Alexander, Los Angeles for San Francisco, 65 miles from Los Angeles; Walmea, San Francisco for Los Angeles, 75 miles north of Los Angeles; Phyllis, Los Angeles for Everett, 34 miles north of Los Angeles.

Noon, June 15.—Fred W. Weller, Los Angeles for New York, 279 miles south of Los Angeles; David McKelvy, New York for Los Angeles, 243 miles south of Los Angeles; H. M. Flagler, Balboa for Los Angeles, 321 miles south of Los Angeles; Cerro Azul, Los Angeles for Balboa, 320 miles south of Los Angeles; Walter Jennings, Balboa for Los Angeles, 230 miles south of Los Angeles; Coahuila, Los Angeles for San Francisco, 15 miles from Santa Barbara; San Francisco, New York for Los Angeles, 116 miles south of Los Angeles; Willfaro, left Los Angeles for San Francisco; Birkenhead, Balboa for Los Angeles, 390 miles south of Los Angeles; James McGee, Baltimore for Los Angeles, 251 miles south of Los Angeles; Francis E. Powell, Baltimore for Los Angeles, 436 miles south of Los Angeles.

[BY RADIO CORPORATION OF AMERICA.]

SAN FRANCISCO, June 15.—8 p.m., June 14: Chemical, Juneau for Seattle, 667 miles northwest of Seattle; John D. Archbold, New York for Los Angeles, 930 miles from Los Angeles; F. H. Hillman, London for Los Angeles, 1175 miles from Los Angeles; K. R. Kingsbury, Los Angeles for New York, 1182 miles south of Los Angeles; Hollywood, Honolulu for Adelaide, 3028 miles southwest of Honolulu; Bakersfield, Vancouver for Yokohama, 250 miles from Vancouver; Redbar, Manila for Los Angeles, 3772 miles west of Los Angeles; Manulani, Seattle for Honolulu, 2362 miles from Seattle; Salina, Port San Luis for Manila, 4400 miles from Manila; Standard Arrow, Shanghai for San Francisco, 1196 miles from San Francisco; Maui, Honolulu for San Francisco, 1582 miles from San Francisco; Hyades, Los Angeles for Honolulu, 2225 miles from Los Angeles; Enterprise, San Francisco for Hilo, 1513 miles from San Francisco; Col. E. L. Drake, Honolulu for Richmond, 1838 miles from Richmond; Makena, Port Allen for San Francisco, left Port Allen, 8 p.m.; Fairfield City, Los Angeles for Yokohama, 2300 miles from Los Angeles; Levant Arrow, San Francisco for Hongkong, 2494 miles from San Francisco; West Islip, Newcastle for San Francisco, 7983 miles from San Francisco; William H. Doheny, Honolulu for San Francisco, 522 miles from Honolulu; Canadian Winner, Alberni for Newcastle, 851 miles southwest of Cape Flattery; Lisbon, Los Angeles for Tokuyama, 1148 miles from Los Angeles; Robert Dollar, Yokohama for San Francisco, 543 miles from San Francisco; Matsonia, Honolulu for San Francisco, 438 miles from San Francisco.

8 p.m., June 15.—Forest King, Redondo for Seattle, 409 miles from Seattle; Lurline, San Francisco for Bellingham, 316 miles north of San Francisco; Kewanee, Linton for Honolulu, 615 miles from Linton; Yosemite, Port Ludlow for San Francisco, 25 miles from San Francisco; Capt. A. F. Lucas, Seattle for Los Angeles, 719 miles from Los Angeles; Rainier, San Francisco for Bellingham, 420 miles from Bellingham; El Segundo, Point Wells for Richmond, 800 miles from Richmond; Admiral Dewey, San Francisco for Victoria, 460 miles from Victoria; Admiral Farragut, Victoria for San Francisco, 430 miles from San Francisco; Admiral Sebree, Tacoma for Los Angeles, 93 miles south of Flattery; Atlas, Aberdeen for Richmond, 394 miles from Richmond; Mexican, San Francisco for Los Angeles, 10 miles south of San Francisco lightship; Charlie Watson, El Segundo for Point Wells, 109 miles from Point Wells; Rosecrans, Los Angeles for Astoria, 635 miles from Astoria; R. J. Hanna, Los Angeles for Richmond, 245 miles from Richmond; J. A. Moffett, Richmond for Point Wells, 725 miles from Point Wells; Admiral Fiske, San Francisco for Portland, 25 miles from San Francisco; D. G. Scofield, Richmond for Point Wells, 747 miles from Point Wells; Richmond Point, Orient for Portland, 377 miles from Portland; Rose City, San Francisco for Portland, 93 miles from San Francisco; Valdez, Gray's Harbor for New York, 750 miles from Gray's Harbor; Orleans, Bremerton for Los Angeles, 326 miles south of Cape Flattery; Steel Voyager, Los Angeles for Yokohama, 271 miles west southwest of Los Angeles; Arizonan, San Francisco for Seattle, Lat. 39.49 N., Long. 124.12 W.; Manoires, Str. Helens for Los Angeles, 115 miles northwest of Point Conception; Indiana, Vancouver for San Francisco, 250 miles from San Francisco.

BY FEDERAL RADIO

SAN FRANCISCO, June 15.—8 p.m., June 14: President McKinley, Yokohama for Seattle, 2400 miles west of Seattle; President Cleveland, Yokohama for San Francisco, 2800 miles west of Honolulu; Ventura, San Francisco for Sydney, 5502 miles southwest of San Francisco; West Prospect, Los Angeles for Yokohama, 2050 miles west of Los Angeles; Cuprum, Kobe for Seattle, 1776 miles west of Seattle; West Faralon, Cadiz for Los Angeles, 4910 miles west of Los Angeles; Empress of Canada, Yokohama for Vancouver, Lat. 51.35 N., Long. 153.30 W.; Cambral, Juneau to Seattle, 857 miles north of Seattle.

8 p.m., June 15.—El Cicuta, Los Angeles for Vancouver, 330 miles north of Los Angeles; Harvard, San Francisco for Los Angeles, 70 miles south San Francisco; Dilworth, Manila for San Francisco, 264 miles from San Francisco; Nevadan, Los Angeles for San Francisco, 36 miles south of San Francisco lightship; Californian, San Francisco for Seattle, 22 miles south Blunts Reef; Hartwood, San Francisco for Grays Harbor, 130 miles north of San Francisco; Georgina Rolph, San Francisco for Los Angeles, 140 miles north Los Angeles; Wahkeena, San Diego for San Francisco, 172 miles south of San Francisco; Olema at Port San Luis; Fred Baxter, Los Angeles for Vancouver, 378 miles north of Los Angeles; Henry S. Grove, New York for San Francisco, 235 miles south of San Francisco; Sidney M. Hauptman, San Francisco for Portland, 50 miles north of San Francisco; Willamette, Los Angeles for San Francisco, 165 miles south of San Francisco; Point Bonita, Los Angeles for San Francisco, 145 miles south of San Francisco; San Diego, Tacoma for Los Angeles, off San Francisco lightship; W. S. Porter, San Francisco for Seattle, 105 miles north of San Francisco; Vermont, Bordeaux for San Francisco, 30 miles south of San Francisco; Frank Lynch, Los Angeles for Seattle, 920 miles from Seattle; President Lincoln, San Francisco for Yokohama, 485 miles west San Francisco; H. W. Baxter, Los Angeles for Blaine, 50 miles north Cape Mendocino; Santa Maria, Balboa for Los Angeles, 105 miles south of Los Angeles; Virginia Olson, Ballard for Los Angeles, 41 miles south of Cape Blanco.

[BY FEDERAL TELEGRAPH.]

LOS ANGELES, June 15.—Noon, June 15.—Cacique, Port Angeles for New York, 929 miles northwest of Cape San Lucas; Lebec, Los Angeles for Seattle, 63 miles northwest of Los Angeles; Castle Point, New York for San Francisco, 930 miles south-southeast San Francisco.

8 p.m., June 15.— La Purisima, Vancouver for Los Angeles, 86 miles northwest Los Angeles; Wapama, Los Angeles for San Diego, 34 miles south-southeast Los Angeles; Bert E. Haney, Portland for Los Angeles, 128 miles northwest Los Angeles; Independence, Los Angeles for Orient via Honolulu, 45 miles west Los Angeles; Santa Maria, Balboa for Los Angeles, 105 miles south-southeast Los Angeles.

Noon, June 14.—Katrina Luckenbach, Los Angeles for Gulf Ports, 824 miles south-southeast of Los Angeles.

8 p.m., June 14.—Point Bonita, Los Angeles for San Francisco, 10 miles northwest Los Angeles; Cathwood, Los Angeles for Balboa, 2210 miles northwest Balboa; Nayarit, Ensenada for San Jose del Cabo, 467 miles south-southeast of Ensenada.

News of Ships and Sailings at Pacific Ports

[BY A. P. NIGHT WIRE.]

SAN FRANCISCO, June 15.—A number of fixtures from the North Pacific for the new crop movement for the United Kingdom and continental Europe have been made during the past week. Six steamers of Suzuki & Co., and three others of British and Norwegian registry, all 7000-ton vessels, have been fixed for September and October loading. The rates are 37s 6d. There has been a brisk inquiry for tonnage in this trade for the movement of new crops. The barley movement from San Francisco has been quiet.

The British steamer York City, owned by Reardon & Smith, is due here Monday from Middlesboro with the largest shipment of coke and iron brought into a Pacific Coast port since the war. Upon discharge the York City has been fixed for lumber out of North Pacific ports for Japan.

Fears for the safety of the schooner Elinor H., out 116 days from Newcastle to Hawaii, are being expressed in shipping circles. The vessel sailed from the Antipodes with coal under the operation of Balfour, Guthrie & Co.

The steamer Franklin K. Lane, built in 1920 at the Alameda yards of the Bethlehem Shipbuilding Corporation, arrived here today in ballast from Balboa to the American Petroleum and Transportation Company. This is the first trip of this vessel to this port since she was built.

The British steamer Maunganui sailed today for Sydney with a large passenger list and a heavy cargo.

SEATTLE, June 15.—The steamship Hurley, which has been purchased from the Shipping Board by the Weyerhaeuser Timber Company of Everett and which is to be operated by Crowell & Thurlow in their intercoastal service, is to be in port here simultaneously with the Montanan of the same service. The Crowell & Thurlow intercoastal fleet has increased to twelve vessels from six in little more than a year.

When the President McKinley of the Admiral Oriental Line arrives here from the Far East next week A. Christiansen, her chief engineer, will take the same post on the Jefferson of the Pacific Steamship Company, succeeding Harry E. March, who is to be port engineer for the Admiral Oriental Line. J. B. McDonald, chief engineer of the freighter Eldridge, will succeed Mr. Christiansen, and John Groseh, first assistant engineer of the McKinley, will succeed McDonald.

Assurances that voyages begun at foreign ports prior to last Monday are continuous regardless of calls at Vancouver, B. C., having been received, it was announced today that the Defender of the Harrison Direct Line would come here Sunday with her liquor stores aboard. The stores are to be put under seal here.

The Blue Funnel liners Antiponus and Protesilaus in shifting to Vancouver and back here will get the benefit of the ruling, their calls in British Columbia not being allowed to break the continuity of their voyages from overseas, so far as liquor is concerned.

The next five vessels of the Yamashita Kisen Kaisha to load on the Pacific Coast for the Far East will not come to Puget Sound, it was announced today. They will load lumber in Coos Bay and on the Columbia River.

The arrival of the Coast Guard cutter Bear at Nome on her annual tour of points in the Far North was announced here today.

With products of the Orient, the United Kingdom, California, Alaska, Hawaii and the eastern States, thirty-three deep-sea ships are due in Seattle next week, according to shipping reports.

BELLINGHAM, June 15.—Regular freight service between California and Puget Sound is promised by Thomas Smith, representing the Republic Steamship Company, agent for the E. K. Wood Lumber Company. He says the service will provide for sailings every ten days or oftener if the business warrants. The vessels of the fleet will carry general freight northbound and lumber southbound.

VANCOUVER (B. C.) June 15.—The Canadian Pacific liner Empress of Asia, which left here today for the Far East, was delayed twenty-four hours awaiting passengers and mail from the East.

Reports were received here today that when the Canadian Pacific liner Empress of Australia struck a sandbar near Yokohama Wednesday some plates were bent and some rivets cut. She is to be drydocked at Hongkong, but no delay in her voyage is expected.

The Japanese freighter Rhine Maru has been chartered to load 3500 tons of bulk wheat here in July.

ASTORIA, June 15.—The Norwegian steamer Regulus, with general freight from Portland and 100,000 feet of lumber from Astoria, sailed this morning for South America.

The British steamer Canadian Observer, after discharging 250 tons of wood pulp from Ocean Falls, B. C., at the port terminals, sailed last night for Los Angeles.

The steam schooner Ernest H. Meyer arrived this afternoon from San Francisco with freight for Portland.

With a cargo of 1,300,000 feet of lumber from Westport the steam schooner Covena sailed tonight for Los Angeles.

COOS BAY, June 15.—The Norwegian steamer Fragner, due tomorrow from the Orient, will enter this port, fumigate and then proceed to Port Orford where 2,000,000 feet of white cedar logs and lumber is to be loaded. She will complete her load at Gray's Harbor and is destined for Japan.

The steamer C. A. Smith from Los Angeles put into the harbor this morning and is taking on lumber.

The government tug Wilson departed today with machinery to be used at Bandon on harbor work.

PORTLAND, June 15.—Blacksmith coal from the Atlantic Coast will constitute the cargo of the steamer Winnebago when she arrives here next week. A portion of the cargo is to be discharged here and the remainder at other Pacific Coast ports.

The steamer Arakan, due here next week to load cargo for the Orient, will take 7000 tons, mostly [illegible]. A shipment of print paper also will be taken.

The steam schooner [illegible] C. arrived at Prescott today to load a cargo of lumber for Los Angeles.

Just four days from the time it started loading the British steamer Benarty sailed from Portland early Friday for Europe with 199,726 bushels of wheat. The steamer which will get its destination orders at the Panama Canal, took out about 6000 bushels more wheat this trip than when it loaded here last fall, on account of it being able to load to its summer marks.

The steam schooner George L. Olson, which smashed its rudder, rudder post and about twenty feet of keel when it struck on Gray's Harbor bar May 26, will be ready to reload its cargo next week. Repairs will be completed at the St. John's dry dock Saturday. The vessel was unloaded at Astoria, where it was towed following the accident.

TACOMA, June 15.—Taking a full cargo of lumber, the W. R. Chamberlin, Jr. sailed for Los Angeles this afternoon. The vessel took approximately 2,000,000 feet out from here.

On her first trip to Tacoma, the Lake Caruga arrived this morning from San Francisco. The vessel will load here for California.

The Mystic of the American-Hawaiian Line, in the gulf service, berthed this morning and left during the afternoon for New Orleans, via Seattle. The vessel had about 130 tons of water pipe for Puyallup.

The Quinault and Florence Luckenbach were arrivals this morning. The Quinault will load a full cargo of lumber here for Los Angeles, and the Florence Luckenbach is loading for the Atlantic Coast.

Carrying a full cargo of eastern, local and British Columbia freight, with a number of passengers from here, the Manila Maru sailed for the Orient this evening. The Africa Maru of this line will return from Vancouver June 21 to complete loading here.

The Dorothy Alexander from California arrived this evening. The steamer had general cargo for local firms. The vessel was due to sail early tomorrow morning.

The Willsolo of the Admiral Line is due Sunday morning from New York. The vessel will load lumber, copper and other freight here, after discharging inbound freight.

Crushed Auto Burns; Driver Dies, Wife Dying

[EXCLUSIVE DISPATCH.]

CHICAGO, June 15.—While women shrieked and flames leaped high into the air from his blazing automobile, crushed between two street cars, a man was burned to death tonight and his wife so seriously injured that her life is despaired of.

Mr. and Mrs. Norman Bue were driving west along Chicago avenue. Bue attempted to pass a street car and, thinking he was clear, pulled out onto the rails. He had misjudged the distance. The street car caught the rear wheels of his automobile, twisting it round and throwing the front wheels onto the east tracks.

At that moment an east-bound street car came along and before either of the motormen or Bue himself could do anything to avoid it, the automobile was caught between the cars. There was a rending, crashing sound and the automobile was crushed into matchwood. At the sameinstan t the gasoline tank exploded and turned the wreckage into a mass of flames.

MAJ. PINGER ARRIVES SAFE IN TIEN-TSIN

[EXCLUSIVE DISPATCH.]

FRESNO, June 15.—Safe arrival at Tien-Tsin of Maj. Roland Pinger, who had been held captive for several weeks in a mountain stronghold by Chinese bandits, was announced in a cablegram received here yesterday by his sister-in-law, Mrs. H. R. Gaines, 1411 San Pablo street. The message also said Mrs. Pinger and her two children will come to Fresno next month. Maj. Pinger, a United States Army officer, was one of the foreigners captured by bandits who wrecked the Shanghai-Tien-Tsin express and whose exploit kept the world agog until the release of the last of the prisoners a few days ago.

Delayed Papers Make Police Lose Prisoner

Failure to receive extradition papers in time so delayed the sending of a Los Angeles police officer to Phoenix, Ariz., for Mrs. Effie Keough, wanted in this city on a charge of kidnaping, that the woman was released yesterday by the Phoenix authorities. Information to that effect was received last night by the police who state Mrs. Keough disappeared February 17 with Frances De Carlo, 10 years of age, and daughter of Felix De Carlo, 857 East Forty-second street.

According to the Phoenix police, the woman was held in custody fifteen days; that after a lapse of that length of time, they were warranted to free her. Mrs. Keough, the father of the child says, was intrusted by him with the temporary custody of his daughter for such a time as his wife would be absent in the East. Shortly after that she is said to have left Los Angeles in an automobile with one Walter Scott.

RAINFALL IN NORTH

[BY A. P. NIGHT WIRE.]

MODESTO, June 15.—Jupiter Pluvius forgot the sales talk of Sunny California real estate men that claim no rain falls from May to October and rain was reported today in several parts of Stanislaus county.

NAVAL ORDERS

[EXCLUSIVE DISPATCH.]

WASHINGTON, June 15.—Naval orders:
Rear-Admiral A. P. Niblack to home.
Lieut.-Commander W. B. Phillips to U.S.S. Arkansas.
Lieut. R. C. Bartlett to Annapolis, Md.
Lieut. F. W. Bells to Annapolis, Md.
Lieut. C. C. Carmine to Washington, D. C.
Lieut. C. A. Seyffertitz to Annapolis.
Lieut. R. A. Dierdorff to Annapolis, Md.
Lieut. R. L. Hicks to Annapolis, Md.
Lieut. P. F. Lee to Annapolis, Md.
Lieut. E. H. Price to Annapolis, Md.
Lieut. W. R. Read to Annapolis, Md.
Lieut. J. Small to Annapolis, Md.
Lieut. William Wakefield to Annapolis, Md.
Lieut. F. F. Webster to Annapolis, Md.
Lieut. J. F. Gillen to U.S.S. R-15.
Lieut. O. R. Miner to Pensacola, Fla.
Lieut. J. M. Plaskitt to U.S.S. Concord.
Lieut. G. L. Schaky to Annapolis.
Ensign R. P. Cross to U.S.S. Chewink.
Commander J. F. Murphy to U.S.S. Wyoming.
Commander I. S. K. Reeves to Parris Island, S. C.
Commander C. M. Smith to Hampton Roads, Va.
Lieut.-Commander J. T. Miller to Guantanamo Bay, Cuba.
Lieut. R. S. Lowry to Charleston, S. C.
Lieut. J. W. Baker to Quantico, Va.
Lieut. A. W. Chandler to San Diego, Cal.
Lieut. R. S. Davis to Newport, R. I.
Lieut. R. H. Fladeland to Annapolis, Md.
Lieut. E. Swanson to U.S.S. Trinity.
Lieut. W. P. Hepburn to nearest receiving ship in United States.
Lieut. M. Vandeve to nearest receiving ship in United States.

CALIFORNIA DRIED FRUIT

[BY A. P. NIGHT WIRE.]

NEW YORK, June 15.—Evaporated apples dull and easy; prunes easy; apricots dull; peaches quiet; raisins steady.

WHAT'S DOING TODAY

Associated General Contractors of America stag outing, Pitch Run-In, afternoon.
Westlake Park concert, Westlake Park, afternoon; William Baker's orchestra.
West Virginia State Society picnic, Sycamore Grove, afternoon.
Jones County (Iowa) Society picnic, Sycamore Grove, afternoon.
Otis Art Institute exhibition, 2401 Wilshire, afternoon.
Jonathan Club dance, Pacific Electric Building, Sixth and Main, evening.
Blake, Moffitt & Towne's employees' picnic, Brookside Park, Pasadena, afternoon.
Mission Play, San Gabriel, afternoon.
Southwest Museum, children's hour, 10:30 a.m.
Rainbow Division reunion, Disabled Veterans' Building, 230 South Hill.
Los Angeles Museum exhibit, Exposition Park, 10 a.m. to 4 p.m.
California Live Stock Association meeting, Arbor dairy farm.
Massachusetts State Society picnic, Sycamore Grove, afternoon.
Junior art exhibit, Southwest Museum, 1 to 5 p.m.
Los Angeles Orphans' benefit, South Boyle and Whittier, afternoon.

MOTION PICTURES:

Alhambra, Hill, between Seventh and Eighth—Pola Negri in "Bella Donna."
California, Eighth and Main—Lewis Stone in "The Westbound Limited."
Clune's Broadway, Broadway, between Fifth and Sixth—Frances Marion in "The Ne'er Do Well."
Grauman's Hollywood, McCadden Place and Hollywood Boulevard—"The Covered Wagon."
Grauman's Metropolitan, Sixth and Hill—"The Woman With Four Faces."
Grauman's Million Dollar, Third and Broadway—"The Tiger's Claw."
Grauman's Rialto, Broadway near Eighth—"Dinty."
Kinema, Seventh and Grand—Lon Chaney in "The Shock."
Loew's State, Seventh and Broadway—"Brass."
Loew's, Ninth and Main—Harold Lloyd in "Safety Last."
Mission, Ninth and Broadway—"Down to the Sea in Ships."
Rialto, Sixth and Broadway—"Dollar Devils."
Tally's, 833 South Broadway—"Crossed Wires."

STAGE:

Majestic, 845 South Broadway—Holbrook Blinn in "The Bad Man."
Orpheum, 744 South Broadway—"Fair and Warmer."
Philharmonic Auditorium, Fifth, between Hill and Olive—"Through Arctic Seas."

VARIETIES:

Burbank, Sixth and Main—"Hi Jinks Revue."
Hillstreet, Eighth and Hill—"The De Marcos."
Hippodrome, Main, near Fourth—"Me and My Gal."
Orpheum, 850 South Broadway—Fanny Brice.
Pantages, Seventh and Hill—"Whirl of the World."

RADIO:

7 to 7:30 a.m., KUS, City Dye Works.
12 to 12:30 p.m., KUS, City Dye Works.
12:30 to 1:15 p.m., KNJ, TIMES, 395 meters.
6 to 6:55 p.m., KUS, City Dye Works.
6:42 to 7:30 p.m., KNJ, TIMES, 395 meters.
7:45 to 7:30 p.m., KFI, Anthony.
8 to 10 p.m., KNJ, TIMES, 395 meters.
9 to 11 p.m., KFI, Anthony.
10 to 11 p.m., KPJ, Anthony.

SAFE BREAKERS SHOW ACTIVITY

Yeggs broke into three business houses here yesterday, forced one safe, knocked the hinges from two others and obtained approximately $600 in cash and other articles, according to reports filed with the police.

The offices of the Jacoby Company at 1110 South Los Angeles street were entered and the safe forced open. A wrist watch valued at $100, $45 in cash and many valuable personal papers taken.

The Sam Sharpe Hardware Company store at 101-103 West Seventh street, also was entered, but the safe resisted the efforts of the yeggs, who took about $200 worth of tools and watches.

Failure also attended the efforts of the yeggs to force the safe at the J. M. Kennedy Hardware Store at 647 South Main street. The hinges of the safe were knocked off with a sledge hammer, which apparently had been stolen from the Sharpe company store. The yeggs gained entrance into this store by cutting a large square of tar paper from the roof and prying up the boards.

Youth Crushed to Death Under Fall of Gravel

Caught by a cave-in at his father's gravel pits near Lankershim, P. L. Swain, 25 years of age, of Lankershim, suffered injuries from which he died, before his father, W. L. Swain, and a laborer, could release him. Patrolman Hutchins of the Hollywood Police Station and Fireman Talbot, who arrived on the scene with a pulmotor, with Mr. Swain and the laborer narrowly escaped being crushed in a second and larger cave-in which followed fifteen minutes after the first.

Young Swain, according to his father, was walking around on the top of the pit when the ground gave way, burying him beneath it. Mr. Swain and one of his men rushed to the scene with shovels and tried to uncover the victim. Meanwhile calls were sent to the Hollywood Police Station, and Hutchins and Talbot arrived soon after young Swain was taken from the pit.

The body was removed to the White and Keith undertaking establishment, Lankershim.

Angeleno Co-Ed Is Killed Under Rolling Timber

Miss Jean Oliver, 19 years of age, of 205 East Sixty-sixth street, was instantly killed yesterday when a car of logs on which she was riding was derailed on a mountain railroad in the Madera county Sierras near Sugar Pine, according to advices from Fresno.

Miss Oliver was crushed to death by a heavy log that rolled on her when one of a string of lumber cars jumped the track.

The young woman, who had come to Los Angeles from Seattle about a year ago and had obtained employment at a local department store prior to entering the University of Southern California next term, was on a vacation trip with a party of Glendale friends when the accident occurred. She had been living at the home of Mrs. A. M. Taylor at the Sixty-sixth-street address. She is survived by a father, Charles Oliver, a Seattle merchant.

COLLINS'S FATE WITH JURY

[EXCLUSIVE DISPATCH.]

VISALIA, June 15.—The case of Daniel E. Collins, San Francisco and Fresno capitalist, on trial for manslaughter resulting from the death of Lewis Hawks, went to the jury about 4:30 p.m. Contrary to expectation no bitter legal controversy occurred, argument being confined mainly to facts and lasted about five hours. Added interest arose over Hawks being a prominent legionnaire.

BUSINESS BREVITIES.

[Advertising]

The Times Branch office, 621 South Spring street. Advertisements and subscriptions taken. Telephones Pico 700, 10291.

The ABYSMAL BRUTE

by JACK LONDON

SYNOPSIS OF PREVIOUS INSTALLMENTS

Pat Glendon, a 220-pound glove artist with a background of 22 years lived in the open, is rapidly rising to the top of his rank under the management of Sam Stubener, a promoter of fistic combats de luxe. Stubener prevails upon Pat to lengthen his fights warning him that if he does not it will, in time, be difficult for them to secure matches. This Pat agrees to do, ignorant of the fact that his manager secretly maintains a private betting syndicate through his knowledge of the number of the round which will terminate each fight. In his days of idleness Pat devotes his time to the reading of poetry. A recluse by nature, he has little to say to his associates in the sport world and when one sporting editor dubs him The Abysmal Brute, the name sticks. Maud Sangster, society girl-journalist, interviews Pat and gives the latter his first suspicion that the ring is not on the square when she tells him that his next fight will end in the sixteenth. He promises her that it will not but his opponent fares a knockout in that round to save the betting money. That night Pat decides to quit the game. The day following he goes to Maud and proposes and the couple honeymoon in Pat's old mountain home. Some weeks later Pat returns to the city with a desire to see the boxing game right and on the night of his fight with Gannam he resolves to tell the fans of existing conditions. During his speech, Jim Hanford, the champion, voices his objection by coming through the ropes after Pat.

He rushed like an infuriated bull at Glendon, who sprang back, and then, instead of meeting the rush, ducked cleanly away. Unable to check himself, the big man fetched up against the ropes. Flung back by the spring of them, he was turning to make another rush, when Glendon landed him. Glendon, cool, clear-seeing, distanced his man perfectly to the jaw and struck the first full-strength blow of his career. All his strength, and his reserve of strength, went into that one smashing muscular explosion.

Hanford was dead in the air—insofar as unconsciousness may resemble death. So far as he was concerned, he ceased at the moment of contact with Glendon's fist. His feet left the floor and he was in the air until he struck the topmost rope. His inert body sprawled across it; sagged at the middle, and fell through the ropes and down out of the ring upon the heads of the men in the press seats.

The audience broke loose. It had already seen more than it had paid to see, for the great Jim Hanford, the world champion, had been knocked out. It was unofficial, but it had been with a single punch. Never had there been such a night in fistiana. Glendon looked ruefully at his damaged knuckles, cast a glance through the ropes to where Hanford was groggily coming to, and held up his hands. He had clinched his right to be heard, and the audience grew still.

"When I began to fight," he said, "they called me 'One-Punch Glendon.' You saw that punch a moment ago. I always had that punch. I went after my men and got them on the jump, though I was careful not to hit with all my might. Then I was educated. My manager told me it wasn't fair to the crowd. He advised me to make long fights so that the crowd could get a run for its money. I was a fool, a mutt. I was a green lad from the mountains. So help me God, I swallowed it as the truth. My manager used to talk over with me what round I would put my man out in. Then he tipped it off to the betting syndicate, and the betting syndicate went to it. Of course you paid. But I am glad for one thing. I never touched a cent of the money. They didn't dare offer it to me, because they knew it would give the game away.

"You remember my fight with Nat Powers. I never knocked him out. I had got suspicious. So the gang framed it up with him. I didn't know. I intended to let him go a couple of rounds over the sixteenth. That last punch in the sixteenth didn't shake him. But he faked the knockout just the same and fooled all of you."

"How about tonight?" a voice called out. "Is it a frameup?"

"It is," was Glendon's answer. "How's the syndicate betting? That Cannam will last to the fourteenth.

Howls and hoots went up. For the last time Glendon held up his hand for silence.

'I'm almost done now. But I want to tell you one thing. The syndicate gets landed tonight. This is to be a square fight. Tom Cannam won't last till the fourteenth round. He won't last the first round."

Cannam sprang to his feet in his corner and cried out in a fury:

"You can't do it. The man don't live who can get me in one round!"

Glendon ignored him and went on.

"Once now in my life I have struck with all my strength. You saw that a moment ago when I caught Hanford. Tonight, for the second time, I am going to hit with all my strength—that is, if Cannam doesn't jump through the ropes right now and get away. And now I'm ready."

He went to his corner and held out his hands for his gloves. In the opposite forner Cannam raged while his seconds tried vainly to calm him. At last Billy Morgan managed to make the final announcement.

"This will be a forty-five-round contest," he shouted. "Marquis of Queensberry Rules! And may the best man win! Let her go!"

The gong struck. The two men advanced. Glendon's right hand was extended for the customary shake, but Cannam, with an angry toss of the head, refused to take it. To the general surprise, he did not rush. Angry though he was, he fought carefully, his touched pride impelling him to bend every effort to last out the round. Several times he struck, but he struck cautiously, never relaxing his defense. Glendon hunted him about the ring, ever andvancing with the remorseever advancing with the remorseless. He struck no blows, nor attempted to strike. He even dropped his hands to his sides and hunted the other defenselessly in an effort to draw him out. Cannam grinned defiantly, but declined to take advantage of the proffered opening.

Two minutes passed, and then a change came over Glendon. By every muscle by every line of his face, he advertised that the moment had come for him to get his man. Acting it was, and it was well acted. He seemed to have become a thing of steel, as hard and pitiless as steel. The effect was apparent. Cannam, who redoubled his caution. Glendon quickly worked him into a corner and herded and held him there. Still he struck no blow, nor attempted to strike, and the suspense on Cannam's part grew painful. In vain he tried to work out of the corner, while he could not summon resolution to rush upon his opponent in an attempt to gain the respite of a clinch.

Then it came—a swift series of simple feints that were muscle flashes. Cannam was dazzled. So was the audience. No two of the onlookers could agree afterward as to what took place. Cannam ducked one feint and at the same time threw up his face guard to meet another feint for his jaw. He also attempted to change position with his legs. Ring-side witnesses swore that they saw Glendon start the blow from his right hip and leap forward like a tiger to add the weight of his body to it. Be that as it may, the blow caught Cannam on the point of the chin at the moment of his shift of position. And like Hanford, he was unconscious in the air before he struck the ropes and fell through on the heads of the reporters.

Of what happened afterward that night in the Golden Gates Arena, columns in the newspapers were unable adequately to describe. The police kept the ring clear, but they could not save the arena. It was not a riot. It was an orgy. Not a seat was left standing. All over the great hall, by main strength, crowding and jostling to lay hands on beams and boards, the crowd uprooted and overturned. Prize-fighters sought protection of the police, but there were not enough police to escort them out, and fighters, managers, and promoters were beaten and battered. Jim Hanford alone was spared. His jaw, prodigiously swollen, earned him this mercy. Outside, when finally driven from the building, the crowd fell upon a new seven-thousand-dollar motorcar belonging to a well-known fight promoter and reduced it to scrapiron and kindling wood.

Glendon, unable to dress amid the wreckage of dressing rooms, gained his automobile, still in his ring costume and wrapped in a bath robe, but failed to escape. By weight of numbers the crowd caught and held his machine. The police were too busy to rescue him, and in the end a compromise was effected, whereby the car was permitted to proceed at a walk escorted by five thousand cheering madmen.

It was midnight when this storm swept past. Union Square and down upon the St. Francis. Cries for a speech went up, and though at the hotel entrance, Glendon was good-naturedly restrained from escaping. He even tried leaping out upon the heads of the enthusiasts, but his feet never touched the pavement. On heads and shoulders, clutched at and uplifted by every hand that could touch his body, he went back through the air to the machine. Then he gave his speech, and Maud Glendon, looking down from an upper window at her young Hercules towering on the seat of the automobile, knew, as she always knew, that he meant it when he repeated that he had fought his last fight and retired from the ring forever.

THE END

[Copyright, 1913, by the Century Co. Published by arrangement International Writers, Inc.]

MAN KILLS SELF WITH DYNAMITE

Body Found in San Diego Park; Discover Woman Bound and Blindfolded

[EXCLUSIVE DISPATCH.]

SAN DIEGO, June 15.—Balboa Park, center of the city's cultural life and its most popular playground, was the scene of a ghastly suicide and also of a mystery case in which a woman, blindfolded and tightly bound, was found by a park employee this morning, and the body of a man, the head and the upper part badly mangled. Examination proved the man had blown off his head with dynamite. A notebook bore the name of Alex Bogren and a letter addressed to "Dear Brother" and signed by "Tillie" and bearing a Seattle postmark. The body had lain in a ravine for several days.

Mrs. Evelyn Irvine, who said she is the daughter of ex-Gov. Murray of Utah, was found unconscious behind a clump of bushes and police detectives are endeavoring to clear up the mystery surrounding her predicament.

According to the story which Mrs. Irvine told when she regained consciousness at the County Hospital, she was attacked from behind by two men. One of them placed his hand over her mouth and the handkerchief was tied over her eyes. Then she was tied with heavy twine and was forced to drink some liquid from a cup which was forced against her lips. She lost consciousness a short time later, she says.

Mrs. Irvine was found by two men walking through the park. Physicians who were summoned, unfastened the woman's bonds and made an examination, but could find no marks of violence.

Detectives investigated the vicinity of the spot where the woman was found, but did not locate any signs of a struggle.

BLAMES CLERICAL ERROR

[EXCLUSIVE DISPATCH.]

SANTA ANA, June 15.—Dr. J. J. Fellahee, brought here from Visalia to face a charge of giving a check for $641 without sufficient funds, asserts a clerical error by a Los Angeles bank caused his arrest and he will sue the bank for damages. His attorney, he declared, discovered that he did have $641 tohis credit and that the bank made a mistake in returning the check.

Two Worthwhile Specials

GLOVE SILK VESTS
1.95
HEAVY quality with picot edge strap and top. Cut full and long in pink and orchid.

COTTON VESTS
50c
BODICE top or strap style of extra good quality. In pink and white.

LINGERIE SHOP—*FOURTH FLOOR*

Myer Siegel & Co.
617-619 S. Broadway

NEW YORK PARIS

America's Finest Store

VOGUE COMPANY
BROADWAY AT EIGHTH

An Expression *of* Appreciation

PERMIT us to express our most sincere appreciation to the multitudes who responded to

Our First Annual
One Day ½ Price Sale

Our records show that yesterday was the

Largest Day's Business Ever Transacted by This Establishment

It was a sale without parallel or precedent!

This gratifying response is evidence of the FAITH that our patrons have in us.

To serve them faithfully and well is our purpose. To maintain a standard, to prove everlastingly worthy of their regard and their confidence.

Allow us to further demonstrate to you the amenities of our manner of transacting business.

—*Vogue Company*

INDICT JOHNSON, ORSATTI AGAIN

Morris Orsatti, business man of North Spring street, and J. R. Johnson, at one time an operative for the Burns Detective Agency, were indicted for the second time yesterday by the Federal grand jury on charges of bribing Harold H. Dolley, Federal prohibition enforcement chief.

The indictments are the result of asserted attempts on the part of Orsatti to buy off prosecution of liquor cases handled by Mr. Dolley. With the cognizance of his superior officers Mr. Dolley seemingly accepted the offers of Orsatti and Johnson and after building up cases against them caused their arrest last July.

The asserted acts of the defendants took place last July, shortly after Mr. Dolley took office.

A previous indictment against the pair was thrown out by United States District Judge Bledsoe, necessitating the second charge.

Orsatti has been free on $25,000 bonds, Johnson remainig in jail some time before raising $5000 bonds.

The defendants are to be arraigned in Federal court next Monday.

YOUNG TARS START SEA ANTICS TODAY

LOS ANGELES NAVAL RESERVES OFF FOR FIFTEEN-DAY TRIP ABOARD SHIP

The Los Angeles Naval Reserve starts its first summer training course today. Two Eagle boats have been assigned for training the men, U.S.S. Eagle No. 34 picking up the Angelenos at Los Angeles Harbor this morning and U.S.S. Eagle No. 12 starting from San Diego. This afternoon the two boats will meet off Catalina Island, it was announced by Commander A. H. Woodbine.

Sunday will be spent in drills and getting ready. A cruise to Santa Barbara is scheduled for Monday, and drill in port Tuesday. Wednesday and Thursday nights the men will anchor in Port San Louis and Santa Cruz, respectively. After drilling off Santa Cruz Friday, they will cruise the next day to San Francisco, where they will have liberty for two days. On the return trip a stop will be made at Monterey Target practice at sea will occupy Thursday and Friday of next week with the two Eagle boats alternating in towing targets. Eagle No. 12 returns to San Diego and Eagle No. 34 to San Pedro the 30th inst., at which time each reservist will be paid his rating for the fifteen days' ocean vacation and released from active duty.

Transportation will be furnished to all enlisted men to and from this special duty. This is the first of five cruises, three of which will be to Magdalena Bay, Mex.

Teeth as Low as $5
Best Set $7

Best set, none better, no matter how much you pay, including your choice of best plate material (metal accepted.) Guaranteed $7.00
10 Years

MY EXTREMELY LOW PRICES

Teeth as Low as $5.00
Best Set of Teeth (other set) $7.00
Gold Crowns (22 karat) $4.00
Bridge Work (22 karat) $4.00
Porcelain Crowns $4.00
Gold Fillings ..... $1.00 up
Gold Inlays ..... $1.00 up
Synthetic Porcelain Fillings ..... $1.00 up
Silver Fillings 50c
Cement Fillings ..... 50c up
Teeth Treated 50c
Pyorrhea Treatment, per tooth $1.00
Nerve Removed (Painless) $1.00
Teeth Extracted (Painless) 50c
No charge for Painless Extraction and Cleaning when other work is contracted for.

Old gold is valuable. I pay cash or allow you full value for it on dental work.

NOT A DENTAL PARLOR. A PRIVATE high-class, up-to-date, SANITARY dental office with sterilized instruments and gentlemanly operators whom you will not be ashamed to recommend to your friends.

X-RAY PRICES

Single exposure $1.00
Additional exposures (each) 75c
Ten exposures $5. Complete set (12) $6
Perfect Pictures Guaranteed

DR. FAIRFIELD Examination Free
Entire Third Floor 536 S. Bdwy.
Hrs. 9:30 to 6; Sun., 9 to 12. Phone 60500

Beautiful Hollywood
Cemetery
Crematory and Columbarium

NEW WATER RULING AFFECTS ADDITIONS

APPLICANTS FOR EXTENSIONS TO PAY SHARE OF TOTAL COST OF MAIN

An action taken by the Board of Public Service Commissioners yesterday in adopting a resolution will affect new subdivisions and additions to the city in the way of water rates. The resolution is self-explanatory and is as follows:

Be it resolved by the Board of Public Service Commissioners of the city of Los Angeles that in all cases of applications hereafter made for an extension of the water-distributing system of the bureau of water works and supply, or for water service, in territory not heretofore served, the applicant shall be required, in addition to all other charges now required to be paid, to pay a charge which shall be based upon the total cost of the main distributing line or trunk line serving the territory in which the property upon which such extension or water service is desired is located, and it shall be the duty of the chief engineer to determine the ratio which said property bears to the total area to be served by the said main distributing line or trunk line, and to fix the amount of said charge accordingly.

THE WEATHER

(Official Report)

LOCAL OFFICE, U. S. WEATHER BUREAU, Los Angeles, June 15.—[Reported by H. B. Harvey, Meteorologist.] At 5 o'clock a.m. the barometer registered 29.85; at 5 p.m., 29.90. Thermometer for the corresponding hours showed 56 deg. and 61 deg. Relative humidity, 5 a.m., 89 per cent; 5 p.m., 67 per cent. Wind, 5 a.m., southwest, velocity 3 miles; 5 p.m., southwest, velocity 15 miles. Temperatures, highest, 65 deg.; lowest, 55 deg. Rainfall for season, 9.59 inches; last season to date, 19.66 inches. Barometer reduced to sea level.

WEATHER CONDITIONS. — Showers occurred during the past twenty-four hours at many points in the great central valleys, the lake region and North Atlantic States, but fair weather prevailed generally elsewhere. The rainfall was generally light, but Kansas City reported a total of 2.58 inches during the last twenty-four hours. Moderate temperature prevailed over the country yesterday morning. In Southern California fair weather with moderate temperatures was generally reported Thursday. It was cloudy or hazy yesterday morning at all stations from the sea to the mountains, but generally clear east of the mountains. Fair weather may be expected in this vicinity Saturday, with fog or clouds in the morning.

SUN, MOON AND TIDES.—Los Angeles, June 16: Sun rises 4:51 a.m.; sets 7:06 p.m. Moon rises 8:47 a.m.; sets 9:54 p.m. Los Angeles Harbor, June 16: High tides, 11:17 a.m. and 10:11 p.m.; low tides, 4:49 a.m. and 3:56 p.m.

LOCAL TEMPERATURES. — Minimum and maximum temperatures from Southern California reporting stations yesterday to the Los Angeles office of the U. S. Weather Bureau, were as follows:

Stations—	Max.	Min.
Calexico	97	69
Los Angeles Harbor	70	55
Mt. Wilson	65	39
Newport Harbor	66	54
Pasadena	76	53
Pomona	78	53
Redlands	81	54
Riverside	83	54
Santa Barbara	71	61
San Bernardino	81	54
Santa Ana	75	56

LOCAL FORECAST

For Los Angeles and vicinity: Fair Saturday, except cloudy in morning; moderate westerly winds.

STATE FORECAST

SAN FRANCISCO, June 15.—Weather forecast: San Francisco and vicinity: Fair Saturday; moderate northwesterly winds.

Northern and Southern California and Santa Clara and San Joaquin valleys: Fair Saturday; moderate westerly winds.

Sacramento Valley: Fair Saturday; moderate winds, mostly southerly.

ARIZONA FORECAST

PHOENIX (Ariz.) June 15.—Forecast for Arizona: Unsettled Saturday, possibly local showers, somewhat cooler; probably fair Sunday.

COLORADO RIVER

YUMA (Ariz.) June 15. — [Exclusive Dispatch from the U. S. Reclamation Service.] Gauge height, Colorado River, 23.6 feet. Discharge, Friday, 85,700 cubic feet. Thursday, 91,500 cubic feet.

TEMPERATURES

	Max.	Min.		Max.	Min.
Abilene	92	72	North Head	58	52
Baker	76	52	Oklahoma	92	72
Boston	69	54	Phoenix	102	—
Buffalo	76	52	Pittsburgh	76	60
Chicago	70	56	Portland, Or.	72	56
Denver	82	58	Rapid City	90	58
Des Moines	82	62	Red Bluff	96	62
Dodge City	88	64	Roseburg	72	50
El Paso	—	66	Roswell	96	68
Eureka	58	52	St. Louis	82	66
Flagstaff	86	50	Minneapolis	78	50
Fresno	98	54	St. Paul	84	62
Galveston	86	80	Sacramento	96	52
Havre	92	54	Salt Lake City	78	60
Helena	92	52	San Diego	68	62
Huron	92	58	San Francisco	62	52
Independence	—	52	San Luis Obispo	84	50
Kamloops	78	42	Seattle	70	52
Kansas City	88	72	Spokane	76	52
Knoxville	86	60	Tampa	94	76
Los Angeles	65	56	Tonopah	88	44
Memphis	94	72	Tucson	98	66
Modena	94	52	Washington	86	60
Needles	102	74	Winnemucca	86	42
New Orleans	86	74	Winnipeg	86	52
New York	74	60	Yuma	98	72

VITAL RECORD.

MARRIAGE LICENSES

The following marriage licenses were issued yesterday. Name and age given.

ALCALA—LORONA. Francisco Alcala, 40; Guadalupe Lorona, 42.
ALPERN—EPSTEIN. Thomas A. Alperin, 29; Sarah Epstein, 17.
ARMSTRONG—HERBERT. Erbin D. Armstrong, 23; Mable D. Herbert, 21.
BARKING—BRICHOUX. Carl B. Barsbig, 21; Corine R. Brichoux, 21.
BEVERLRIGH—HARF. Reginald H. Beveridgh, 42; Lillian M. Harf, 36.
BIRD—SHAW. Samuel M. Bird, 69; Emeline Shaw, 55.
BONETTI — EVANS. Oliver J. B. Bonetti, 23; Rhoda A. S. Evans, 17.
CONDRY—COPE. Richard M. Condry, 33; Marguerite P. Cope, 13.
CROSS—REARDON. Edward L. Cross, 40; Kathryn M. Reardon, 27.
CURFEW — HARWARD. Leroy S. Curfew, 36; Vera Harward, 21.
DAILEY—MOORE. Maretta B. Dailey, 75; Geralda Moore, 67.
DAVIS—DAVIS. William E. Davis, 23; Catherya G. Davis, 23.
DAVIS—DUTHIE. Frank M. Davis, 33; Erma G. Duthie, 28.
DAVIS—KOZAK. Donald B. Davis, 22; Mary H. Kozak, 23.
DEAN — EALEY. Lynn E. Dean, 34; Elsie T. Ealey, 32.
DEPPEN — DODD. Walter Deppen, 37; Hazel Dodd, 19.
DUFTON—BARTON. Walter S. Dufton, 36; Roberta M. Barton, 32.
EBERHARD—CLARK. George Eberhard, 29; Mabel Clark, 29.
EBERLING—ERNEST. Charles W. Eberling, 25; Inez Ernest, 23.
ENGLEMAN—COLEMAN. Clarence A. Engleman, 23; Gladys F. Coleman, 20.
FAITHFULL—GATES. Nelson D. Faithfull, 31; Nina L. Gates, 23.
FIELDS—KERFOOT. Homer Fields, 21; Hester E. Kerfoot, 19.
FLAYMAN—BERGER. Joseph Flayman, 24; Estelle M. E. Berger, 20.
FLYNN—ADAMS. Hubert Flynn, 29; Serena Adams, 26.
GAYTON—SNYDER. John A. Gayton, 30; Marion R. Snyder, 25.
HALL—GALLAHER. Albert D. Hall, 21; Ethel E. Gallaher, 23.
HARVEY—HODGE. Clarence L. Harvey, 25; Lila Hodge, 20.
HOULIHAN—COLLINS. John F. Houlihan, 38; Florence Mullins, 24.
HUFFMAN — CASTLE. Donald A. Huffman, 23; Ada J. Castle, 23.
JACKSON—HOLLRICH. Ellis Jackson, 21; Emma Hollrich, 19.
JOHNSON—VANCE. Paul M. Johnson, 23; Myrtle P. Vance, 20.
JORGENSEN—OLSON. August H. Jorgensen, 25; Palma L. Olson, 19.
KOCHER — GARDNER. Homer S. Kocher, 31; Ethel Alice Gardner, 28.
LIPSCOMB—WINKLE. Robert M. Lipscomb, 29; Beatrice W. Winkle, 23.
MacIVER—MAZE. Pollard K. MacDonald, 22; Katherine L. Maze, 19.
McCLASKY — IRWIN. Hugh M. McClasky, 35; Miriam H. Irwin, 23.
McLAUGHLIN—McLAUGHLIN. Victor McLaughlin, 41; Lennis McIlwaut, 34.
McMANUS—WEBBER. Carroll G. McManus, 21; Dorothy E. Webber, 19.
MEADER—GOVERNOUT. Curtis C. Meader, 73; Laura I. Osterhout, 46.
MORENO — SAVIAR. Octaviano Moreno, 29; Rosario Saviar, 27.
MUNSINGER—CARTER. August R. A. Munsinger, Jr., 21; Margaret I. Carter, 20.
MURPHY — QUION. Malcolm M. Murphy, 42; Alba E. Quion, 37.
OMAN—NEWBY. Edmund F. Oman, 31; Cynthia B. Moore, 24.
PATTERSON—FAMBROUGH. Harris C. Patterson, 28; Sara Fambrough, 24.
PENFIELD—PENFIELD. George W. Penfield, 21; G. Verna Cody, 18.
POST—MARTIUS. Arnold L. Post, 20; Beatrice Martius, 18.
RIGHT—GRIFFIN. Marion R. Right, 28; Jennie R. Griffin, 21.
SCHWARTZ—SELKIN. Herman C. Schwartz, 37; Rose Selkin, 32.
SIEVERT—LILLIE. Leo E. Sievert, 25; Helen G. Lillie, 25.
SIMON—REYNOLDS. Lauren K. Simon, 25; Ruth F. Reynolds, 24.
SOFF—DE PIERRO. Raymond Soff, 24; Adeline De Pierro, 22.
STRUTT—DE GROOT. Ralph E. Strutt, 37; Ethel V. De Groot, 25.
TABOR—STEPHENS. Homer Tabor, 24; Lillian M. Stephens, 21.
TAYLOR—HILTON. Samuel T. Taylor, 21; Marie M. Hilton, 24.
TAYLOR — STEWART. William G. Taylor, 28; Charlotte J. Stewart, 21.
URBINO—MARQUEZ. Zacarias Urbino, 42; Margarita Marquez, 33.
VINEYARD—McKEE. Owen Vineyard, 22; Lelah L. McKee, 22.
WEAVER—HUIRMAN. Cecil C. Weaver, 33; Agatha Heiruan, 21.
WEISS—PALTIN. Adolph Weiss, 21; Malvina Paltin, 20.
WESTLAKE—DOUGLAS. Lawrence Westlake, 32; Blanch E. Douglas, 24.
WILBY—NOLL. Harry R. Wilby, 30; Margaret M. Noll, 28.
WILLIAMSON—MITCHELL. William H. Williamson, 37; Laura V. Mitchell, 28.
WILLIAMS—STEVENSON. Arthur A. Williams, 23; Dorothy W. Stevenson, 19.
WILSON—BRISTOL. Lander C. Wilson, 28; Estelle Bristol, 27.
WURSTHOFF—CARPENTER. Eugene H. Wursthoff, 32; Daisy F. Carpenter, 22.

BIRTHS

Names, sex, place and date of birth.

MATHEWS, Mr. and Mrs. Lee, Daughter, 2213 South Bedford avenue, June 10.
MATLEY, Mr. and Mrs. Amos, Daughter, St. Vincent's Maternity Home, June 13.
MITCHELL, Mr. and Mrs. Samuel, Daughter, Methodist Maternity Home, June 10.
MOREHART, Mr. and Mrs. Roger, Boy, Good Samaritan Hospital, June 14.
MORLEY, Mr. and Mrs. Herbert, Daughter, Angeles Hospital, June 9.
NEAL, Mr. and Mrs. William, Boy, Angeles Hospital, June 9.
NELSON, Mr. and Mrs. Basil, Boy, 1511 West sixty-ninth street, June 11.
ROBERTS, Mr. and Mrs. Charles, Daughter, Angeles Hospital, June 10.
SMITH, Mr. and Mrs. Cyrus, Boy, Good Samaritan Hospital, June 12.
SQUIRES, Mr. and Mrs. Ray, Daughter, Maternity Cottage, June 13.
TIRCE, Mr. and Mrs. Peter, Daughter, French Hospital, June 14.
TRENGERTH, Mr. and Mrs. John, Daughter, 139 West Ninety-eighth street, June 7.
VOIGHT, Mr. and Mrs. Urban, Boy, 17235½ West Forty-fifth street, June 13.
WEDEMEYER, Mr. and Mrs. Fred, Daughter, 3417 York Boulevard, June 11.

DIVORCE SUITS FILED

BERLUND, Amoth, E. against A. W.
BLOOM, Regina against Morris.
CARTER, Edwin L. against Frances M.
CLARK, Marie against Robert J.
CONVERSE, Addie May against Linton E.
COX, Marie against William C.
CROWLEY, Lillian against Michael W.
DAVIS, Hildah C. against Charles.
ENGELL, Gussie against Gehard.
FARRELL, Carrie E. against Jerry.
FREY, John D. against Eva A.
FULLING, John H. against Gertrude Viola.
GRAHAM, Cynthia against Louis R.
HOWARD, Alice L. against Fred Allen.
LANGWELL, Goldie E. against Earl B.
LEAVELLE, Armond R. against Eliza B.
MAHAFFEY, Maude against Harvey D.
PERKINS, Thomas against Charlotte Esther.
PLONIEN, Joseph against Violet C.
SANDSTONE, Oscar E. against Bertha E.
SIEGMUND, Wilhelmine against Edward F.
THOMPKINS, Viola against Leroy.
TUCKER, Victoria against James M.
WAGNER, Ethel against Martin.
WYATT, James R. against Mildred.
ZANCY, Grace against Sol.
ZIEGLER, Olive L. against John P.

DIVORCE DECREES GRANTED

BERWICK, Bernice L. from Fred.
BROWN, Nina L. from Henry Raymond.
CLIFTON, Ruby B. from L. D.
GREENE, Marie E. from John Francis.
HELMLY, Regina from W. Marion.
KANE, Mary Virginia from William J.
McHARY, William E. from Evelyn L.
MEDINA, Clara Dolores from Jesus.
NEWTON, Lillian from Hollis.
PROUTY, Amaranda L. from Harry S.
SINOR, Wesla from Geores.
TOWNSLEY, Malvin from Forest S.

NATURALIZATION PETITIONS

Petitions for naturalization, with name, nationality, residence and date of coming to the United States given, were filed yesterday with the U. S. District Court, as follows:

Catherine Higgins, England, 800 Harvard Boulevard, March 27, 1883.
Otto T. Gretler, Switzerland, 255 El Centro street, South Pasadena, March 30, 1911.
Hermann Schwenke, Germany, 61 Media, July 4, 1913.

OFFICIAL DEATH LIST

Name and place of death—	Age.	Date.
BAKER, Charles. Los Angeles	46	June 14
BENSON, Rena. Los Angeles	31	June 13
BERGMAN, Minda. Los Angeles	61	June 13
BENWAIN, John. Los Angeles	43	June 13
BRADT, George. Los Angeles	29	June 13
COBCORAN, Nellie. Los Angeles	43	June 12
CRIST, Madison. Los Angeles	70	June 13
CULP, Edith. Los Angeles	75	June 13
CUNNINGHAM, Cora. Los Angeles	35	June 12
DE LUDE, Florence. Los Angeles	32	June 12
ROBERTS, Marguerite. Los Angeles	23	June 13
FAIRLEY, John. Los Angeles	63	June 13
HOEFFER, Daniel. Los Angeles	54	June 11
HOLLINGSWORTH, Henry. Los Angeles	53	June 13
HOMUTH, Frederick. Los Angeles	61	June 13
JURKOVITCH, Marco. Los Angeles	61	June 6
KREIDER, Francis. Los Angeles	77	June 14
MARK, Samuel. Los Angeles	77	June 14
MARTINEZ, Joe. Los Angeles	34	June 9
MARTHUR, Anna. Los Angeles	82

...California Interests. Editorials—News—Business—Society—The Drama.

The Times

LOS ANGELES

SATURDAY MORNING, JUNE 16, 1923.—PART II. 18 PAGES. POPULATION: By the City Directory—(1923)—847,833 By the Federal Census—(1920)—576,673

...ON FITTS IS KEYES AIDE

...Chief Trial Deputy ...District Attorney

...Release as Director of ...Crime Commission

...Will be to Work Out ...Organization

...R. Fitts, assistant director ...Los Angeles Crime Commis... former State commander ...American Legion, was ...sterday by Dist.-Atty. ...chief trial deputy for the ...Attorney's office. He was ...ointed yesterday by the ...Supervisors from his exec... ...ition with that body in ...ment is the District At... ...ffice, from which he was ...ave of absence as a deputy. ...ke the direction of the ...Attorney. Mr. Fitts will ...charge of a general reorgan... ...of the trial department. ...Fitts has been for some ...active head.

...AND REFORMS

...of his functions will be ...ith reforms ad... ...the Crime Commission, ...in weeding up of crim... ...the elimination of un... ...continuances, regulation ...work, the hiring of ade... ...ending the straw-bond ...and the opposition of pro... ...unworthy cases. He will ...charge of all trials ...ases and will himself ...with Dist.-Atty. Keyes and ...Atty. Clark in major ...

...Fitts is a graduate of the ...ity of Southern California ...Law. He served with high ...in the World War and sus... ...permanent injuries during ...ade of the Argonne. He ...ed with the rank of lieu... ...and partly in recognition ...distinguished services, was ...ad of the American Le... ...California, serving during ...of 1921. He was made a ...Deputy District Attorney ...under I.W.W. cases in 1919... ...and made so good a record ...was appointed a regular ...in the latter year.

...TOO MANY CASES

...been active in the prosecu... ...Earl Wilson and in other ...trials during his incum... ...for the past three months ...been assistant director of ...Commission and as such ...had a large part in the ex... ...work of that body. He ...at 1149 Edgemont street.

...Fitts will assume his new ...immediately under the fol... ...recent order issued yester... ...Keyes.

...Under trial work in the ...Court and other courts ...Attorney will be under the ...supervision and control of ...trial deputy, working in ...with the chief deputy ...

...will be responsible for the ...and trial of all cases ...Superior Court, matters of ...bail, dismissals, etc. ...other duties will be estab... ...the occasion may arise. ...Fitts has been selected ...chief trial deputy of this ...the purpose of perform...duties."

...of the office is expected ...many duties from Chief ...Keyes, enabling him to de... ...attention to other phases ...work of his office.

...STATION OPENED

...naval training station at ...was opened yesterday. ...information received ...recruiting station here. ...men enlisting in the ...this district will be sent ...station for train... ...Newcastle have been ...San Francisco.

CUPID ROLE PLAYED BY CHINA THUG

Bay City Broker Loses Diamond, but Escapade Unites Him With Model

Cupid plays many parts and affects many disguises to bring together the lovesick swain and the object of his search for happiness, but that of a Chinese bandit was the role played by the little blind god in uniting, after a series of trials and tribulations, Jerome Henley, San Francisco broker, and pretty Miss Nina Peggy Brooks, former Los Angeles department-store model, according to reports reaching here yesterday from Shanghai.

Two years ago Henley met Miss Brooks in Los Angeles, fell in love with her and proposed. She was cold, he insistent, so she is said to have fled to the Orient to evade his proffers of lifelong fealty.

A marriage proposal by cable remained unaccepted, so Henley followed her across the Pacific to renew his courtship. Miss Brooks slipped away from Shanghai to Peking. Henley followed, but unable to locate her, returned to Shanghai.

An interval and the lovelorn broker started for Peking, carrying with him a handsome engagement ring, still hoping to locate the object of his affections. He was captured by bandits.

While S. Roy Anderson, American business man of Peking, was negotiating for the release of the prisoner, Miss Brooks was staying at his home with Mrs. Anderson. By chance Anderson told Henley of Miss Brooks's whereabouts.

Soon Henley was released and again he implored Miss Brooks to be his cooing turtle dove and all of that sort of thing. This time she capitulated and rewarded the persistence of the San Francisco lover.

They were married at the Anderson home in Peking last Sunday.

But the Chinese bandits, who pinch-hit for Cupid, still have the expensive engagement ring.

WILL BUILD FACTORY TO MAKE SOAP

Globe Company Purchases Site in Industrial Area for Structure

A factory for the manufacture of white flake soap will be erected on the northeast corner of Loma Vista and Forty-eighth streets for the Globe Soap Company of Los Angeles, it was stated yesterday by managers of the central manufacturing district, following the purchase of property in the southwestern industrial district.

It is the intention of the new firm to make a brand of soap flakes that will be absolutely odorless. The product will be manufactured in a completely screened plant, that will make the production of the cleaning material also odorless. The building will be approximately 100 feet in width and 125 feet in depth, and will cost $50,000.

The Globe Soap Company is the consolidation of the Fresno Soap Company and the local industry, both well-established concerns. Actual work is expected to start next month, and will be rushed to completion by September.

...W BANK BUILDING NEAR

...to Start on National City Edifice One Month After Plans Are Approved

...the final acceptance and approval of architectural drawings ...National City Building to be erected on the southeast cor... ...and Spring streets, executives of the local building syndi... ...head of the project announced yesterday that actual work ...commenced within the next thirty days on the structure. It ...stated that the consideration represented in the transaction is ...$1,750,000.

...plans were made public ...Marshal and his as... ...following the completion ...preliminary arrangements which ...the location of a new na... ...rise on the ground floor ...number of various floors ...offices and other commercial ...rooms are prepared to ...rent as soon as quarters are ...

...STORIES HIGH

...A. Ross, local archi... ...have been working on the ...for several months and the ...plans are turned over to the ...Commission a few days. Ac... ...these specifications, the finan... ...building is twelve stories in ...and will have a frontage ...feet on Spring street, 130 ...on Main street and 102 feet ...Broadway, affording a maxi... ...amount of rental space on all ...floors, providing ample ...for many business organiza...

...provisions of the cor... ...have gone out but it is ...understood that negotiations with exist... ...have already taken place. ...The building was stated yesterday ...to cost $750,000. ...Commissioners have asked for ...bids on the ...ease in connection with ...made in connection with ...plan begun by City ...Chapman to relieve the ...automobile congestion ...plans have been kept ...for a few weeks in ...such condition.

(Continued on Eighteenth Page)

PLEDGE AMITY OF REPUBLICS

Noted Mexicans Honored at Banquet Here

High Praise Accorded Ideals of America

Hope is Expressed for Early Recognition

The deep respect which President Obregon and the people of Mexico hold for American ideals, American character and American enterprise was expressed in a message from the Chief Executive of the southern republic delivered by Gen. M. Perez Trevino, his chief of staff, at a dinner in the Los Angeles Athletic Club last night. With Gen. Trevino as guest of honor were Gov. Lugo of Baja California, L. Garza Leal, Mexican Consul in Los Angeles, and other distinguished citizens of Mexico.

On their return they will carry with them the sincere feeling of friendship of the people of Los Angeles and the State of California for their nation, as expressed by Congressman-elect Fredericks, Mayor Cryer, Attorney Zack Cobb, former United States Senator Flint and others. Each saw in Mexico a country of great resources, predicted for it under the reign of President Obregon its rightful place in the ranks of world powers and hoped for an early recognition by the United States.

WANTS A NEW MEXICO

"When I first came to the United States I was surprised to learn that our country was referred to as 'Old Mexico,'" said Gen. Trevino, "but when I think the matter over I can realize there is a ring of truth in the expression as we have been in a great measure enslaved to the past. Such men from our country who are gathered here tonight, however, love the modern element, and realize the fact that we must unite every effort to make of Mexico a new Mexico, with modern ideas and high ideals.

"It is my special pleasure, as the representative of our President, to meet such a representative group of American citizens as is here tonight, because I realize that you represent the type of men who have made the United States a great and prosperous country. This greatness and this prosperity came, not so much because of your resources, but because of the character of your citizens. Such character, together with your high ideals and standards, is what President Obregon hopes to inculcate in the minds of the people of Mexico.

"We would like to make of Mexico just such a great and prosperous country, and with some little encouragement and assistance from your country, we can become prosperous and take our place in the industrial life of the world."

REIGN OF PEACE

Gov. Lugo, in his speech, urged that close relations be established between Mexico and the United States, and called particular attention to the fact that internal troubles have now been settled in his country, which is now ready to begin a progressive development under a reign of peace.

"I spent my childhood in Mexico," he said, "and was pleased to note how happy were the children when they shared with each other their joys and their pains. In these days the close relations of one country to another make it imperative that each give thought to the troubles and pains of its neighbors, especially that neighbor which lies closest. It is imperative that nations act together with the best of understanding. We must always remember, too, the lessons of the great teacher, who never punished the weak and was always ready to forgive the erring.

"In Mexico we have a great admiration for California. We love California as our own land, because the history of California, in many ways, is linked with the history of Mexico. The old missions of California sowed seeds of love in your State, and why should we not continue to love and respect your people? Especially is this true because the people of California have made very clear, on innumerable occasions, their friendship and close regard for Mexico.

"Mexico, above every country on

(Continued on Eighteenth Page)

Proposed New Bank Structure

National City Building

Architect's drawing of downtown edifice that will be started soon.

Students Exhibit Works of Art

Pageant Presented at Institute

Left to right, Marion Jager, Mary Stockberger, Dorothy Foster, Leona Lambert, Dorothy Brown, Hildur Mellin. In front, Giles Borbridge as the Bee, Ruth Keene as the Butterfly.

ARTISTS DISPLAY CANVASSES

Otis Art Institute Opens Exhibition of Student Paintings; Lawn Fete for Visitors

With the grounds gaily decorated with multi-colored Japanese lanterns while a Hawaiian orchestra hidden in the shrubbery played seductive music, the annual exhibition of the work done by the students during the past term at the Otis Art Institute opened yesterday afternoon. The art galleries will be thrown open to the public today and tomorrow afternoon.

Yesterday afternoon the students and the faculty participated in a lawn fete for the numerous friends of the institution which included a dance on the lawn and the serving of refreshments by the young ladies of the school. The dance entitled "The Bee and the Butterfly," was presented by Giles Borbridge and Miss Ruth Keene, assisted by a chorus of six.

PRESENT PANTOMIME

In the evening a pretentious allegorical pantomime, under the direction of Eddie Milburn, a Denishawn student, known as the "Sculptors' Dream," was presented by twenty-seven of the students. The leading roles were taken by E. C. Erikson, Miss Miriam Rich, Miss Joan Baker, and Giles Borbridge.

The female impersonation by a student who hid his identity under the name of Mme. Bartona, was one of the hits of the evening.

According to members of the faculty, the past term has been the most successful since the establishment of the institute. More than 250 students from all parts of the country were registered during the year, the largest enrollment since the founding.

HIGH STANDARD SET

The work of thes tudents during the past year has been of a higher standard than ever before, declared Roscoe Shrader, one of the instructors, and the creative genius shown by a number of students speaks well for their future, he said.

Of the 1000 works on exhibition, the most important and interesting are the eight murals which have been painted by the advance students under the direction of Roscoe Shrader and Harold Miles. These murals, which are four by ten feet in dimension, depict woodland and beach scenes, and are to be presented to the Children's Clinic on South Grand avenue.

The progress made by the Otis Art Institute has been remarkable. In 1917, Gen. Harrison Gray Otis, at that time owner and publisher of The Times, presented his beautiful home on Wilshire Boulevard to the county of Los Angeles with the request that it be used for the advancement of art in the West.

ENLARGE PREMISES

Under the supervision of the board of governors of the Museum of History, Science and Art, the residence was transformed into two studio buildings. Three new drawing and painting studios are now under construction and will be ready for students by the time the fall term opens. These new buildings will permit the institute to accommodate many more students than have been able to take advantage of the courses offered heretofore.

The faculty of the Otis Art Institute includes E. Roscoe Shrader, Julia Bracken Wendt, Norman Edwards, Harold Miles, Emily Rutherford Mocine, Alexander Baroggio, Edouard Vysekai, all of whom are well known in art circles.

A week after the closing of the exhibit at the institute the creations of the students will be taken to the Los Angeles Museum at Exposition Park where the public will be invited to inspect them for two weeks.

The current term will close on the 22nd inst., after which there will be a two weeks' vacation before the summer term starts on July 9.

SHOWERS GENERAL IN SOUTH

Rainfall Here Establishes Record Since 1918, but Precipitation is Slight

Showers flirted with sunshine yesterday in Southern California with lowered temperature and slight rainfall reported general throughout the section. Locally the precipitation amounted to .02 of an inch which made a record for June rainfall since 1918. Fair weather is promised today by the Weather Bureau.

The turn in the weather was reported freakish at several points. At El Centro a sudden rise in cool winds from the east brought forth coats that had been stored for the summer.

Santa Ana reported chill southwest winds with fogs and unpleasant weather, but no rain.

A surprise shower at Santa Barbara failed to lay the dust, but is credited with having caused several traffic accidents from slippery pavements. Mrs. Daisy Bryant of Glendale suffered a broken rib and other injuries when her machine skidded and struck a Pickwick stage yesterday morning. Both machines were wrecked. James Ellison of Sacramento leaped from his car when it careened into a circus wagon. He was uninjured. Other minor accidents occurred.

Glendale reported heavy clouds with a slight drizzle early yesterday morning.

Long Beach rainfall was too small to be measured by the Weather Bureau, it was reported. Cool but not chilly atmosphere was felt all day.

Showers at Pasadena yesterday morning added .02 of a inch to the season's rainfall record of 13.51 inches. The last rain recorded was .31 of an inch in April. The average rainfall for June in Pasadena is .09 of an inch.

A three-minute rain at Redondo Beach starting at 9 a.m. yesterday was followed by sunshine.

Reports from the Weather Bureau stated the rainfall and lowered temperature is explained by low pressure in Nevada drawing the mosture from the Pacific Ocean.

1922 RECORD REPEATED

BAKERSFIELD, June 15.—Repeating the record of last year when rain fell June 13, the precipitation again started in the sixth month of the year, a heavy downpour coming at an early hour this afternoon following a morning of cloudy warning. The last rain of this year came April 12, when .51 rainfall for this season is 6.23 inches.

EX-OFFICER IS FREED OF LARCENY CHARGE

Harold F. Wood, former patrolman, on trial in Judge Cole's division of the Superior Court, was acquitted on a charge of grand larceny and the jury disagreed on a charge of extortion. Testimony yesterday by witnesses was to the effect that the suspect had stopped Lenore Axt of 1310 West Seventh street for driving her car without lights. He is said to have offered to allow her to continue if she paid his some money. The girl, according to the testimony, gave the officer two diamond rings valued at $500. The asserted transaction was later discovered and the officer suspended and forced to stand trial.

TODAYS BIBLE TEXT

HOW TO RECEIVE:—Whatsoever we ask, we receive of Him, because we keep His commandments, and do those things that are pleasing in His sight. —1 John 3:22.

WEST LEADS COUNTRY IN NEW HOMES

Los Angeles Maintains Premier Position in Permits Issued in May

Showing a gain of 37 per cent over the May record of 1922 and 9 per cent over that of April of this year, the building permits issued during May in thirty-six Pacific Coast cities total $42,062,706 and indicate a more steady advancement in building operations than is observed in other parts of the country, as shown by the national building survey of S. W. Straus & Co. From the reports of 216 cities tabulated in this report, it is shown that the country as a whole gained 15½ per cent over May of 1922 in the total of buildings projected, but decreased by 12 per cent from the totals of April.

Los Angeles, with a total of $13,926,881, led all western cities with a gain over April of 23 per cent and over its record of last May of 120 per cent. Steady increase in population and a continually increasing demand for housing is partially responsible for this building program, although an unprecedented volume of commercial construction is thereby under way.

San Francisco, reporting $4,928,986 of building permits for May showed a gain of 12 per cent over May of 1922 but a loss of 2 per cent from the total of April, indicating a slight response to the conservative influence which has been so generally felt throughout the country.

OIL PROFITS LURE JAPANESE

Fearful That They Will be Hit by Anti-Alien Land Law, Oriental Farmers Start Speculating

Fearful that they will have to give up their leased lands and go back to Japan when the alien land law goes into effect next December, Japanese farmers in Southern California are buying interests in oil syndicates in the hope of getting rich quickly so that they can go back home with enough money to live in comfort the remainder of their days.

This information comes from prominent local Japanese who estimate that natives of this country have invested already more than $1,000,000 in Long Beach and Santa Fe Springs oil projects. The Japanese colony has even gone so far as to organize two all-Japanese oil companies which are drilling for oil at Signal Hill.

One of these, the World Development Company, with a capital stock of $100,000, is drilling the World-Frew well on Bixby Heights at Long Beach. The other, known as the Guarantee Investment Company, is capitalized for $200,000. It plans to drill on a lease in the same territory.

ALLURED BY GAMBLING

Leading Japanese men assert that the element of gambling has something to do with their activities in oil. The manager of one of the largest business houses in the Japanese colony says Japanese farmers have bought $700,000 worth of oil units to his knowledge, and he thinks their investments in oil will aggregate more than $1,000,000.

In recent months local syndicates have carried big advertise-

(Continued on Third Page)

The Want Ad Business District

—where everything is sold from used cars to business chances, from furniture to real estate—where jobs are found, rentals secured and lost articles recovered—where daily sales reach stupendous figures and yet where shopping may be done in an easy chair—

TIMES WANT ADS

First in the World

MASONS ENTERTAIN

City Employees' Club Meets at Monthly Dinner

Talks and musical entertainment featured the monthly dinner and meeting of the City Employees' Masonic Club last night at the Alexandria. Speakers were Mayor Cryer, Councilmen Sanford and Criswell, Fire Chief Scott, Judge Hewitt of the Superior Court and others. Tom Mix also gave a short talk. Musical entertainment was given by the Delanos and the Hawaiian Banjoists. Another feature was an exhibition of magic by Harry G. Cooke.

OFFICIAL OF TITLE FIRM TAKES LIFE

R. W. Daniels Shoots Self at Country Residence in Santa Anita Canyon

Rensselaer W. Daniels, an official of a Los Angeles title company and a prominent resident of Monrovia and Arcadia, killed himself late yesterday afternoon at Hillpoint, the family's country home in Santa Anita Canyon. Mr. Daniels had been in ill health for more than a year and two months ago he had applied for a six months' leave of absence from his business in Los Angeles. He had been suffering from insomnia during the past few weeks, however, and was apparently not improving in health.

Mr. Daniels ended his life with a .45-caliber rifle bullet. He fastened the stock of the rifle in the crotch of an oak tree on the grounds near the house with the muzzle pointing at his heart and pulled the trigger.

Mrs. Daniels, who is a stepdaughter of the late E. J. (Lucky) Baldwin, heard the shot and ran out of the house to find the lifeless body of her husband. Her screams brought two neighbors, Mrs. George B. Oberly and Mrs. H. L. Atrous.

Mrs. Daniels is prostrated by the shock and last night was declared to be in a serious condition.

Mr. and Mrs. John Adriance, son-in-law and daughter of Mr. Daniels, are on their way to Hillpoint from their home in Stockton and are due to arrive today. Mrs. Adriance, who was Miss Doris Daniels, is well known in Los Angeles and Stockton where she was engaged in farm bureau work.

Marshal Bovee of Monrovia was called and took charge of the case. An inquest will probably be conducted today.

Mr. Daniels was a member of a distinguished Boston family and was one of the most highly respected men of the community.

Believe Master Thief at Work in Hollywood

The theft of a sealskin coat valued at $1500 from the home of H. M. Carpenter at 5460 Franklin avenue, Hollywood, has started an investigation by Hollywood police detectives who believe that an expert fur thief is working the Hollywood district. Within the past few weeks, almost a dozen valuable fur pieces, including coats, capes and other wraps valued in the thousands, have been taken from Hollywood homes.

Police records show that the latest fur theft occurred sometime Thursday night, burglars forcing their way into the Carpenter home through a rear window.

In addition to the sealskin coat, an automatic revolver and a woman's gold ring were taken.

SLUG AND ROB DIAMOND MAN

Two Bandits Get $30,000 in Gems; Escape

Pistols Cow Brokers Who Rush to Aid

Move to Throw Wallet Out Causes Assault

Two unmasked bandits slugged and then robbed Max Light, diamond broker, of a wallet containing $30,000 in diamonds yesterday afternoon in his offices on the ninth oor of the Title Guarantee Building, forced another diamond broker and twq men who answered Light's outcries into an inside room, locked the door and escaped into the crowded street below. Light was taken to the Receiving Hospital suffering from concussion of the brain.

Light, who is one of the leading diamond brokers in the city, and Ernest Allen, 747 South Hill street, another diamond broker, were in Light's inside office of the three-room suite when the two men entered, according to the report to Detective Lieutenants Jarvis, Smith, Bligh and Wars.

One of the bandits kept Allen covered with a gun while the other commanded Light to hand over the wallet, which he was preparing to put in a wall safe.

HIT WITH PISTOL

"Don't close that safe or I'll shoot," one bandit is reported to have said. At this, Light said, he attempted to throw the leather wallet containing the precious stones, mostly unmounted diamonds, out of the ninth-floor window. As he made the move toward the window one of the bandits struck him over the head with the butt end of a pistol.

Light uttered a loud cry before lapsing into unconsciousness.

It was heard by F. J. Goodwin, with offices in an adjoining suite, and Herbert Shepherd, a watchmaker with offices on the same floor. Running into the office from which the cry was uttered, they were confronted with two pistols in the hands of the bandits.

Leaving Light lying on the floor the bandits kept Allen, Goodwin and Shepherd covered until they got out of the small inner office, then locked the four men in and rushed downstairs and into the crowded street below before the alarm was given.

Other occupants of offices on the ninth floor also heard the cries. They arrived at the office in time to see the two bandits in flight.

Light is 36 years of age, and lives at 1817 North Mariposa street. The diamonds taken by the bandits, he told police, constituted practically his entire stock.

At the Receiving Hospital it was found that Light was suffering from four three-inch lacerations on his head.

A good description of the bandit who struck him was given police by the victim, who said he was not sure he could identify the other man who kept Allen covered while the other obtained the wallet. The bandit is described as being dark-skinned, of foreign appearance, about 25 years of age, five feet eight inches tall, with a small brown mustache. He was wearing a dark brown suit, Light said.

ATTACK COMPLAINT ISSUED

A complaint charging an attempted attack was issued yesterday by Dep. Dist.-Atty. McClelland against Richard Carillo. It is charged Carillo chloroformed Beatrice Dunn, 16 years of age, of 1708 Graston street, and attempted to attack the girl. The complaint was sworn to by Detective Lieutenant James.

BURRO CURES WANDERERS

Youths Start Off to See World But Decide it's No Fun to Drag Stubborn Mule Along

The person who once made a remark to the effect that he travels fastest who travels alone was absolutely correct if the company referred to was a burro of uncertain years.

At least this is the opinion of Jerome Halpern, 13 years of age, and James Crawford, 10, who were returned to their homes in Maywood early yesterday morning by Deputies Turner and Hoffman, after the youths had tramped the highways searching for adventure for two days.

LOADED WITH CANDY

James and Jerome might not have been experienced travelers before they started out, but they did have the foresight to equip themselves with $25 from Mrs. Crawford's purse before they left home last Wednesday.

Just how they spent the day and night aside from the amount of candy purchased still remains a mystery, but they apparently were making headway and enjoying themselves until they arrived in Los Angeles Thursday noon.

ENTER THE MULE

Near the corner of Seventh and San Pedro streets, according to the story they told the officers, they saw a burro which immediately took their eye. This burro had a perfect set of bones which were easily discernible from some distance and was distinctly knock-kneed in his front legs. The owner explained the last by saying that they got that way from the high rate of speed at which he traveled.

After some bickering the two boys purchased the animal with a halter thrown in, for $15. As their money was then running short they decided to start for Lankershim and go to work picking fruit. But the burro couldn't see the idea of traveling at all, and it was two very weary boys with sore hands that coaxed the burro through Belvedere that night.

BURRO PERSUADED

Night was falling rapidly so they started to look for a place to camp. With much persuasion they got the animal up on a hill at the end of Hess street in Belvedere where they planned to spend the rest of the evening.

The borro was picketed to a recumberent telephone pole, and the two wanderers took off their shoes and crawled into a burlap bag which was originally intended for a saddle before the burro objected.

When the two deputy sheriffs arrived on the scene, the boys were too cold and sleepy to offer any resistance. They said they were glad to go home, but looked rather dubious as they thought of the $25 and then changed their remark and said they didn't know whether they were glad or not.

CONVENTION STARTS TODAY

Hundreds Will Attend Huge Missionary Conclave; New-Thought Students Meet Tomorrow

Los Angeles will add more laurels to her crown within the next two days when this Queen City of Conventions will be the scene of the gathering of hundreds of delegates of two great religious organizations including the concert Monday evening.

The fortieth annual convention of the Woman's General Missionary Society of the United Presbyterian Churches of North America will be conducted at the First United Presbyterian Church, beginning at 7:30 p.m. today. The convention of the National New Thought Association also will be conducted here, starting tomorrow morning at the Alexandria.

FINE PROGRAMS ARRANGED

More than 500 delegates are expected to attend the Woman's Missionary Society conference and arrangements have been made to meet the guests at the trains today and bring them to the Trinity Hotel, which will be headquarters for the delegation. A dinner will be served to the visitors at the Y.W.C.A. at 6 p.m. today. At 8:30 p.m. tomorrow the Lord's Supper will be administered at the First United Presbyterian Church, Rev. W. E. McCulloch, the pastor, presiding. Foreign mission night will be observed in the evening, and among the speakers will be Mrs. H. C. Campbell, Miss Minnehaha Finnery of Egypt, Dr. Harriet Dougwaard of India and Miss Elsie Grove of the Sudan. Next Monday evening will be thank-offering night. Mrs. O. M. Milligan will preside and a pageant will be presented. An interesting feature of the convention will be the junior exhibit, consisting of toys, dolls, jams and cakes made by the young people, and which will be sent to the children of the mountain and foreign missions. The convention will close the 20th inst.

WHAT IS TRUTH?"

The convention of the National New Thought Association will be opened at 11 a.m. tomorrow in the assembly hall of the Alexandria, and Mrs. Katherine Kent Althouse, president of the organization, will give a lecture on the subject, "What is Truth?" At the evening session, also at the Alexandria, Miss Annette Foster, pastor of the First Emerson Church of Los Angeles, will preside, and will speak on "Capital and Failure." Next Monday evening in the same hall a musical program, including selections by many of the best-known artists of the Southland, will be given under the direction of Mrs. Abbie Norton Jamison. The meetings on Tuesday, Wednesday and Thursday evenings will be conducted in the Burlington Assembly Hall, 1723 West Ninth street. Meetings will be conducted at 2 p.m. every afternoon at the Emerson Church, 909 South Lake street. Noted speakers of Southern California and of other parts of the country have been secured for the various programs. The public is invited to all the meetings.

TO DEDICATE CHURCH

The Hollywood Christian Church, at Morgan Place and Hollywood Boulevard, recently completed at a cost of more than $200,000, will be dedicated at 10:45 a.m. tomorrow. The dedicatory sermon on "The Invincible Church" will be preached by Dr. Charles S. Medbury, pastor of the University Place Christian Church of Des Moines, Iowa. At 2:30 p.m. the 600 members of the church will attend a communion and fellowship service and brief addresses will be made by Dr. Medbury. Rev. Willsie Martin of the First M. E. Church of Hollywood, Rev. M. Howard Fagan of the Wilshire Boulevard Christian Church, Rev. C. R. Hudson, State superintendent of missions, and C. C. Chapman of Fullerton. In the evening a musical program will be given and Dr. Medbury will preach on "The Enthusiasm of Jesus."

ORGANIZE NEW CHURCH

Organization of the Hollywood Church of the Nazarene was announced yesterday by Rev. James Proctor Knott, formerly pastor of the Emmanuel Church of the Nazarene and of the University Baptist Church of Hollywood. Mr. Knott is pastor of the newly organized church, the assistant pastor being Rev. Lucy P. Knott, his mother. Temporarily the members will worship every Sunday in a tent at Commonwealth avenue and Santa Monica Boulevard, but they plan the erection of the first unit of a new church this summer.

TO QUIZ OAKS

Rev. Bob Shuler will take up the "law-enforcement crusade" in his sermon tomorrow evening, making "ten charges as to lawless conditions in Los Angeles" and asking the same number of questions of Chief Oaks. He will also answer the question, "Why doesn't the M. and M. want an investigation?" and "What are the real issues?" His sermon subject will be "The Modern Dance." At 11 a.m. Mr. Shuler will speak on "In Line With Duty."

CHRISTIAN SCIENCE

Services will be conducted tomorrow at 11 a.m. in the fifteen Christian Science churches of Los Angeles. The subject of the lesson-sermon is "God, the Preserver of Man." Services will also be conducted tomorrow evening at 8 o'clock in First, Third, Fifth, Sixth, Ninth, Tenth and Thirteenth churches and at 3 p.m. in Second Church. All churches have regular Wednesday evening meetings, at

(Continued on Third Page)

Go To Church Sunday

"Why I Am a Catholic"

Re: Roman and Protestant Positions.

By DR. FRANK DYER

Ambassador Hotel Theater, 11 a.m.

1. Does the Pope have representatives in Protestant pulpits?
2. Is Protestantism Passing?
3. What is the value of Klu Klux Klan?
4. How escape the peril of the denominational mind?
5. Can anything but a Catholic Church include us all?

Dear Friends:

As this sermon grows in my own mind it fills me with a profound desire to see the Church of Christ—emerge into a new order and a wider fellowship.

Petty partisanship in religion is a snare to religionists, and a confusion to the public.

However, we are not headed backward to a coerced conformity.

The freedom we have won must be maintained. The problem is to coordinate this with Catholic unity.

We invite lovers of progress and liberty to share with us tomorrow.

FRANK DYER.

Music, by the Girard-La Bonte-Ambassador Quartette.

10:10—The Class in Evolution—Dr. Dyer.

THE WILSHIRE BLVD. CONGREGATIONAL CHURCH

Nothing Sectarian is offered here.

DR. R. A. TORREY

Speaks Twice at the

CHURCH OF THE OPEN DOOR

BIBLE INSTITUTE AUDITORIUM

11:00 a.m.

Baccalaureate Sermon: "The Kind of Ministers, Missionaries and Christian Workers Needed Today."

7:30 p.m.

"One of the Saddest Utterances That Ever Fell From the Lips of the Son of God." (Evangelistic Meeting.)

Special music morning and evening by the great choir, the Harmony Quartet. Mr. Christian M. Books and Mr. H. G. Tovey, soloists.

FIRST UNITED PRESBYTERIAN CH

9th and Figueroa

Dr. W. E. McCulloch, Pas

11:00 a.m.—Sermon: "The Little Man of the Bible"

7:30 p.m.—Popular Service.

Address by Mrs. A. C. Dixon, Beginning of National Council of Presbyterian General Missionary Societies.

Special Music.

HEAR Aimee Semple McPherson

BEAUTIFUL ANGELUS TEMPLE AT ECHO PARK

Sixth Month of Continuous Revival Through Day and Night.

Sunday: 9:30, Sunday-school. 10:30, Consecration Message and Service. 2:30—"MORE TNT." 7:00—"SAFETY LAST."

Services: Tuesday, Wednesday, Thursday, Friday, Saturday, 7:30-7:30 p.m. A good seat, sincere welcome and Christian friendship await you. Edendale or Hollywood cars.

First Presbyterian

Ministers—HUGH K. WALKER and PAUL C. [illegible]

Dr. Walker Preaches at Both Services.

11—"The Christian's Highest Honor and Most Charge."

7:30—"The Divine Handicap and the Conquest of Humanity's Hopes."

(Suggested by Pupils's Chapter on "The Twelve Months")

THE MUSIC OF THIS CHURCH IS SECOND TO NONE (Sibley G. Pease plays the great Austin organ in recital before both services. Pastor Gamet [illegible])

Take "H" or "I" car, get off at Figueroa—walk one block.

Immanuel Presbyterian C

FIGUEROA AT TENTH

11 a.m., Dr. Smith. "Does God Answer Prayer?" (First in Series of Sermons on Prayer)

7:30 p.m., Special Chinese Service

ILLUSTRATED LECTURE (75 slides, colored) "CHINA'S PROBLEMS"—by Dr. H. W. Boyd, in Chinese

Dr. William C. Isett of the China Club of Los Angeles will preside.

Dr. Kiu Sing Chan, Pres. Chinese Chamber of Commerce, will speak.

Chinese Music, mixed and male quartets arranged by Mrs. Franklin Kelly.

Special Invitation to All Chinese Christians of the City.

The Truth About the Bible

When were the Books of the New Testament Written?

When were they gathered together as Scripture?

Is the religion of Jesus one of creed or deed?

Do you know anyone who can qualify as a true Christian?

These questions will be answered in the 4th sermon of the series on the Bible.

The Heart of the New Testament

Service 11 a.m.—E. Burdette Backus, Minister

FIRST UNITARIAN CHURCH

925 So. Flower St.

First Congregational Church

845 SOUTH HOPE STREET

Minister—Rev. Carl S. Patton, D.D.

Director of Religious Education—Rev. Holland F. Burr.

11 a.m., Dr. Patton's sermon—"THE UNIVERSAL SONSHIP"

Anthem by Chorus Choir—

"How Lovely Are Thy Dwellings".....Brahms

"The Lord is My Light".....Parker

7:30 p.m., The Picture—"MAKING A MAN"

Solos:

"O Lord of Life" (Salter)..Edith Sage MacDonald

Selected—John Smallman.

HOLLYWOOD CONGREGATIONAL CHURCH

CORNER HOLLYWOOD BOULEVARD AND SYCAMORE AVENUE.

J. HAMILTON LASH, D. D.

11:00 a.m.—Communion Meditation—Dr. Lash.

7:30 p.m.—Moving Picture: "SHANTUNG: ITS PEOPLE AND CUSTOMS." Address. Miss Maryette Lum.

Ralph Laughlin, Musical Director. Mrs. R. A. Langley, Organist.

THE CHURCH OF THE MESSIAH

(CONGREGATIONAL)

Van Ness Avenue and West Washington Street

9:30 a.m.—"Children's Day" at our Graded Bible School: an institution which believes in religious education for the American Youth.

11:00 a.m.—"Children's Day" Sermon, "They Are of the Kingdom," by the Rev. Allan A. Hunter. Music by the Messiah Quartette, with solo, "God, God Alone, is Love," by Mr. Archie Hood, Tenor.

Services Sunday and Wednesday evenings temporarily discontinued on account of building operations. Morning service and Bible School, however, held as usual at the Church.

CHRISTIAN SCIENCE

The following Christian Science Churches of Los Angeles are all recognized branches of The Mother Church, The First Church of Christ, Scientist, in Boston, Massachusetts, and hold services as follows:

First Church—1346 S. Alvarado St., Sunday, 11 A.M., 8 P.M.; Wednesday, 8 P.M.
Second Church—W. Adams St. at Hoover, Sun., 11 A.M., 8 P.M.; Wed., 8 P.M.
Third Church—734 S. Hope St., Sunday, 11 A.M., 8 P.M.; Wednesday, 8 P.M.
Fourth Church—131 Avenue 57, Sunday, 11 A.M.; Wednesday, 8 P.M.
Fifth Church—7107 Hollywood Blvd., Sun., 11 A.M., 8 P.M.; Wednesday, 8 P.M.
Sixth Church—E. 42nd & Wadsworth, Sun., 11 A.M., 8 P.M.; Wednesday, 8 P.M.
Seventh Church, San Pedro—215 7th St., Sun., 11 A.M.; Wednesday, 8 P.M.
Eighth Church, Gardena—446 W. 141st, Sunday, 11 A.M.; Wednesday, 8 P.M.
Ninth Church—430 S. New Hampshire, Sunday, 11 A.M., 8 P.M.; Wednesday, 8 P.M.
Tenth Church—935 W. 49th St., Sunday, 11 A.M., 8 P.M.; Wednesday, 8 P.M.
Eleventh Church—2130 E. First St., Sunday, 11 A.M.; Wednesday, 8 P.M.
Twelfth Church, Van Nuys—212 Friar St., Sunday, 11 A.M.; Wednesday, 8 P.M.
Thirteenth Church—1740 Edgemont St., Sun., 11 A.M., 8 P.M.; Wed., 8 P.M.
Fourteenth Church, Culver City—7130 Durango Ave., Sun., 11 A.M.; Wed., 8 P.M.
Fifteenth Church—2458 W. Washington, Sun., 11 A.M.; Wednesday, 8 P.M.

Reading Rooms, Down Town—Rm. 703, 354 S. Spring St.; Rm. 815, 210 W. 7th

FREE LECTURE ON CHRISTIAN SCIENCE

Judge Frederick C. Hill, C.S., of Clinton, Illinois, member of The Board of Lectureship of The Mother Church, The First Church of Christ, Scientist, in Boston, Massachusetts, will lecture as follows: Thursday, June 21, in Philharmonic Auditorium, 427 W. Fifth Street, at noon, and in First Church, 1260 S. Alvarado Street, at 8 p.m.; Friday, June 22, in Third Church, 734 S. Hope Street, at 8 p.m. No tickets are required.

Undenominational

United Lodge of Theosophists

FIFTH FLOOR, METROPOLITAN BLDG.

Fifth and Broadway—Public Library Bldg.

Sunday, 8 P. M.

WHAT IS GOD?

Regular Meetings as Follows:

Sundays—Theosophy School for Children, 11 a.m. Public Lecture, 8:00 p.m.
Wednesdays—Study Classes at 2:30 p.m. and 7:45 p.m.
Friday—Question and Answer Meeting, 8:00 p.m.

Theosophists, and others who are seeking a philosophy of life that really explains, are invited to attend any or all of the above meetings. No fees or collections. Reading Room open 9 a.m. to 5 p.m.; Saturdays 9 a.m. to 12 noon. Free Lending Library.

NATIONAL NEW THOUGHT ASSOCIATION, INC.

Convention, June 17 to 22

Sunday and Monday at Assembly Hall, Mezzanine Floor, Alexandria Hotel. Sunday, 11 a.m., Opening of Convention. Sermon, "What is Truth?"

KATHERINE KENT ALTHOUSE

8 p.m.—Topic, "CAPITAL AND FAILURE," by Annette Foster, Pastor First Emerson Church, N. N. T. A. Los Angeles

Monday, 8:30 P. M. Concert Arranged by Abbie Norton Jamison

Tues., Wed., Thurs., 8 p.m., at Assembly Hall, 1723 W. Ninth St.

Tuesday Lectures by Dr. Frederick Finch Strong and Dr. Frederic Mestaer.
Wednesday, Prof. H. LaVerne Twining and Marc H. Goodnow.
Thursday, E. Loren Holdman and Zach Lamar Cobb.

Every afternoon at 2 p.m. during the convention, meetings will be held at the First Emerson Church, 909 S. Lake St., with selected speakers on pertinent topics. EVERYBODY WELCOME AT ALL MEETINGS.

LEILA SIMON CASTBERG

CHURCH OF DIVINE POWER

(ADVANCED THOUGHT)

"A Great Artist Who Makes Religion Poetic, Dramatic, Reverent and, Yet, Very Practical."

MOROSCO THEATER

SPECIAL HEALING SERVICE

TOMORROW AT 11 A.M.

"SPIRITUAL HEALING"

Dramatic Bible interpretation. Sunday-school at 10. Special Song Service at 10:40. William Worthington, leader; Claire Forbes Crane, pianiste; Sol Cohen, violinist.

EVERYBODY CORDIALLY WELCOME.

CHURCH OF THE PEOPLE

A Universal Fellowship—932 South Grand Ave.

MANLY P. HALL

11 a.m.—"BLIND ALLEYS IN RELIGION."

8 p.m.—"THE DAMNING OF THE SOUL."

Tuesday, 8 p.m.—Manly P. Hall: "Christian Science and Theosophy."
Wednesday, 8 p.m.—Dr. Frederick Finch Strong: "Symphonic Healing; Possibilities of Vibrations in the Future Treatment of Disease."
Thursday, 8 p.m.—Edgar L. Hollingshead: "Life—Its Foundation."
Friday, 8 p.m.—Prof. Edward B. Warman: "How to Live a Hundred Years and Then Some."

LETITIA A. ANDREWS

Of Oakland Truth Center

Special Service Sunday Evening at 8 P. M.

Also Tuesday at 3 P. M. and Thursday at 3 and 8 P. M.

North Hall, Trinity Auditorium Building.

RALPH M. de BIT Psycho-Analyst Ontologist

Is giving a series of lectures on "Expansion of Consciousness the Law of Life"

PHILOSOPHICAL LIBRARY HALL

730 So. Grand Ave., every Wednesday eve., 8 o'clock. Phone 62539.

ODMUND HYDLE, Psychologist, Lectures at PHILOSOPHICAL LIBRARY HALL, 730 S. Grand Ave.

Wednesday, June 20, at 12, "How to Psycho-Analyze Yourself."
Wednesday, June 27, at 12, "How to Select Your Vocation."

UNIVERSAL TRUTH STUDIO

932 South Grand Avenue

11 a.m.—W. T. Boone. 8 p.m.—W. H. Wise.

THE PHILOSOPHICAL LIBRARY

Announces the lecture of Dr. J. Harvey Moore, Physician, Scientist and Psychologist, on DR. ABRAM'S ELECTRONIC DIAGNOSIS AND TREATMENT, Thursday Evening at 8, Room 681 Walker Auditorium, 730 South Grand Ave.

UNITY CENTER OF CHRISTIANITY

Sunday-school, 9:45. Address, 11:00, Ramona Hall, 349 S. Hill. At 2120 South Union, Sunday, Monday, Friday, 8:00; Tuesday, 2:30; Wednesday, 2:00, 7:45; Thursday, 2:00 and 8:00. First Tuesday, Good Words Club; Third Tuesday, Business Men's Unity Class, 8:00. Literature for sale. Tel. West 1338.

Wilshire Boulevard Christian

M. HOWARD FAGAN, Pastor.

Wilshire Blvd. and Normandie Ave. W. 6th St. car

9:30 a.m.—Bible School 6:45 p.m.—Christian Endeavor

MEN'S BIBLE CLASS

3580 W. Sixth St. Splendid program for men only.

11:00 a.m.—"Waiting on the Doorstep."

7:45 p.m.—"Is Infant Baptism Scriptural?"

(Note: The pastor will tell why he recently refused to christen a baby.)

Special music by church quartet.

THE CHURCH WHERE YOU ARE A STRANGER BUT ONCE.

BROADWAY CHRISTIAN CHURCH

"THE HOMELIKE CHURCH"

OPPOSITE COURTHOUSE. WALTER SCOTT BUCHANAN, PASTOR.

11:00 A.M.—"TRIFLING WITH DUTY"

7:30 P.M.—"SEEKING—WHAT?"

A VITAL MESSAGE FOR EVERY BROADWAY MEMBER. YOUR PRESENCE EXPECTED WITHOUT FAIL.

MAGNOLIA AVE. CHRISTIAN CHURCH

TWENTY-FIFTH AND MAGNOLIA. C. C. SINCLAIR, MINISTER.

A. M, "A Great Wrestler." P. M. "The Secret of Success."

Take West Adams or University car.

ST. JOHN'S EPISCOPAL CHURCH

Corner Figueroa and West Adams Street

REV. GEORGE DAVIDSON, M.A., D.D., RECTOR

Services—7:30 and 11:00 a.m. and 7:30 p.m.

Sunday School at 9:30 a.m.

Morning sermon by the Rev. Nassau S. Stephens. Topic:

"THE SENTIMENT IN RELIGION"

Evening Sermon by the Rev. Benjamin J. Darneille

Take Grand Avenue or W. Jefferson street car to W. Adams Street, then walk west to Figueroa. Or University car to Chester Place, walk through Chester Place, then one block east.

Strangers Cordially Welcome

EPISCOPAL CHURCHES

ALL SAINTS', Highland Park, 333 W. Ave. 56; 7:70, 9:30 and 11 a.m., and 7:45 p.m.
ST. ATHANASIUS, Echo Park Ave. (by Echo Park); 8 and 11 a.m.; 9:30 a.m.
TRINITY CHURCH, Melrose and Berendo St.; 8 and 11 a.m.; Church Schl., 9:30 a.m.
ST. ANDREW'S, Exposition Blvd.-Normandie; 7:45 & 11 a.m.; Church Schl., 9:45 a.m.
ST. MARY OF THE ANGELS, Hollywood, New Hampshire Ave. (near Hollywood Blvd.); Holy Eucharist, 7:30 and 11 a.m.
ST. LUKE'S CHURCH, 1201 E. Vernon Ave.; 7:30 and 11 a.m. and 7:30 p.m.

ST. PAUL'S CATHEDRAL

IS HOLDING ITS SERVICES IN THE AUDITORIUM OF THE

Scottish Rite Cathedral, 929 South Hope Street

11 a.m.—"The Message of the Manna for 20th Century Christians."

7:45 p.m.—"HOW to be Happy Though Married."

ST. MATTHIAS

W. Washington and Normandie

7:30 A. M., Low Mass.
11 A. M., High Mass.
7:30 P. M., Evensong.
Week-days: Daily Mass, 7 A. M. Mass also Thursday, 9:15 A. M.

AT THE CHURCH OF ALL NATIONS

Beautiful Service Outdoors on the Playground

Corner of Sixth and Gladys Avenue

Five Minutes' Walk East from Sixth and Main

G. Bromley Oxnam, Pastor

Subject: "The Rise of an International Mind," the third sermon in the series on "How Social Groups Think."

Services at 8 p.m. All Welcome

THE FIRST METHODIST EPISCOPAL CHURCH

ELMER ELLSWORTH HELMS, D.D., Pastor.

Preaching Services in Trinity Auditorium.

9:30—The Men's Class and Sunday-school in New Building.

11:00 a.m.—"The Man Who Lost His Money"

7:30 p.m.—Mona Rosa the Eleven-Year-Old Miracle Singer.

Critics pronounce her the marvel of the Music World.

WILSHIRE METHODIST BOBART AND SECOND "S" CAR TO BOBART.

BENJAMIN SHERWOOD HAYWOOD, D.D., MINISTER.

11:00 A.M.

"A PROBLEM IN SPIRITUAL MATHEMATICS—THE SECOND EQUATION." Mrs. Pearl Cole McMullen sings "The Earth is the Lord's."

7:30—"CHILDREN AND GROWN-UPS. HOW JESUS DEALT WITH THEM."

Sermon by Dr. Jesse Lee Corley. Solo—Ewart Williams.

Westlake Methodist Episcopal Church

CORNER EIGHTH AND BURLINGTON STREETS.

REV. W. T. WRIGHT, D.D., PASTOR.

11:00 a.m.—"A LIVING MINISTRY SUSTAINED."

Sermon by Dr. W. M. Jeffers, Secretary of the Conference Endowment Fund.

7:30 p.m.—"WHAT GOD DOES FOR US."

Sermon by the Pastor. Chorus Choir and Orchestra in the evening service.

Sunday-school, 9:30 a.m. Epworth League, 6:30 p.m.

FIRST FREE METHODIST CHURCH, 606 E. 6th St.

A Surprise at 11:00 A. M. and 7:45 P. M. Sunday School at 9:45 A. M.

Prayer Meeting Thursday Evening, 7:30 P. M. E. S. Zahniser, Pastor.

The Christadelphian Ecclesia of Los Angeles

INVITE YOU TO BE PRESENT AT A FREE BIBLE LECTURE

SUNDAY EVENING, JUNE 17TH, AT 7:30

Benevolence Hall, Foresters' Bldg., Tenth & Olive

"ZIONISM A FULFILLMENT OF PROPHESY"

SURE INDICATIONS OF THE SECOND COMING OF CHRIST TO SET UP THE KINGDOM OF GOD ON EARTH.

SEATS FREE NO COLLECTION

Christ Our Cure. "God's Hospital" opens its big tent in Arroyo Seco, Highland Park, Sunday, June 17 (to July 8). Great Revival conducted by MATTIE CRAWFORD, famous woman evangelist whose soul-stirring sermons and miraculous cures of sick are challenging attention throughout world. Sermon and song service each afternoon and evening. All welcome. Bring sick friends and have their bodies healed by prayer of faith. Great Physician heals when mortal doctors fail. Subject of sermon, 3:30, Sunday—"The Net on Right Side of Ship."

Undenominational.

Established Twenty-One Years. Eleanor M. Reseberg, Founder.

Metaphysical Circulating Library—Book Shop—Lecture Auditorium

Suite 425-427-434-435 Music-Arts Building, 233 S. Broadway—237 S. Hill.

Take Hill St. Elevator until 6 p.m. Broadway Elevator until 9:30 p.m. Open Evenings. Phone 11715.

LECTURES:

Sunday, 11 a.m.—Ruth Carey: "Parsifal."
Sunday, 3 p.m.—William Millard Barker: "Atlantis Lost—but Immortal."
Sunday, 4:15 p.m.—Frank Miller: "The New Age Vision."
Sunday, 6:30 p.m.—William Millard Barker: "The Altar of Intrigue."
Sunday, 8 p.m.—Dr. J. Cameron Diamond: "Living by the Spirit."
Monday, 8 p.m.—Frank A. Miller: "Realization and Demonstration."
Tuesday, 8 p.m.—Carl Bronson: "The New Star." Thursday, 3 p.m.—"The New Force."
Wednesday, 8 p.m.—Alfred Williams: "Prosperity—How to Attain It."
Thursday, 8 p.m.—Ruth Carey: "Evolution."
Friday, 8 p.m.—Carl Bronson: "Our Invisible Helpers."
Saturday, 3 p.m.—Community Singing. Special Musical Program.
Dr. W. Frederic Keeler speaks Friday Noon—"Repressions and Their Cure."
3 p.m.—"Life—What It All Means."
Lectures every day, 10:30 a.m., Noons, 2 p.m., 3 p.m., 4 p.m., 6:30 p.m., 8 p.m.
Come and Bring Your Friends. Voluntary Offerings.

INTERNATIONAL BIBLE STUDENTS' ASSOCIATION

WHERE ARE THE DEAD?

CAN THEY COMMUNICATE With the LIVING?

THIS KNOWLEDGE WILL CONSOLE EVERY ANXIOUS HEART.

EDWARD STARK, Lecturer.

TRINITY AUDITORIUM, Sunday, 3 p.m.

Grand Ave. near Ninth.

SEATS FREE. NO COLLECTION. ALL WELCOME.

THIS IS THE THIRD LECTURE OF A SERIES OF TWELVE.

The Session of

WESTLAKE PRESBYTERIAN CH

Grand View, South of 9th St. (West 9th S. C

INVITES YOU AND YOUR FRIENDS TO ATTEND THE

ANNIVERSARY SERVICE,

Sunday Evening at 7:30

In celebration of the beginning of the seventh year of the pastorate

DR. G. A. BRIEGLEB

Greetings from the Ministerial Union will be presented by "Uncle Ed" Kreutzkamp. Exceptional Musical Program by Quartet.

Morning Service at 11:00 o'clock. Dr. Briegleb preaches [illegible]

WEST ADAMS PRESBYTE

West Adams near Vermont Avenue

DR. WILLIAM H. FISHBURN, Minister

A.M.—"MUST THE BIBLE GO?"

P.M.—"UNWRITTEN THINGS IN LIFE"

WILSHIRE PRESBYTERIAN CHURCH

DR. JOHN ALBERT ESY, MINISTER

11:00 a.m.—DR. S. G. LIVINGSTON Preaches "GLORYING IN TRIBULATIONS"

J. Gordon Jones, Soloist.

7:30 p.m.—Motion Picture, "BLACK BEAUTY."

Third Street and Western Avenue

THIRD PRESBYTERIAN CHU

East Adams St. West of San Pedro St. Rev. Herbert Bonsall Gray

11 a.m.—"THE INNERMOST NECESSITY—THE OUTERMOST [illegible]"

7:30 p.m.—"A LOUD CALL—HARD TO HEAR."

Special Music. Violin accompaniment.

Miss Estved directing the Young People's Choir.

First Baptist Church

727 South Flower Street

11:00—Morning Worship. Subject: "Immortality: Is It Proved?" "Has Psychic Phenomena Really Added Anything to the Evidence of the Life Beyond?"

7:30—"People's Life of Christ." Prelude: "The Sleep of Jesus." Sermon: "Jesus, or, Shall Uncle Sam Defend Dollars Where He Would Not Defend Human Lives."

DR. JAMES A. FRANCIS PREACHES AT BOTH HOURS.

TEMPLE BAPTIST

FIFTH AND OLIVE

DR. BROUGHTON PREACHES

11 a.m.—"IF JESUS WERE IN CHARGE OF THE WORLD TO-DAY"

ALICE LOHR, Noted Contralto, of the Temple Male Quartet, will sing.

7:30 p.m.—MOVING PICTURE: "THE SHEPHERD KING."

HAROLD PROCTER, Pianist, will play Two Extra Numbers by Temple Orchestra.

Prelude: 1. "City Crowds and Country Quiet" [illegible]

2. "Blessed Be the Name of the Lord" [illegible]

Sermon: "THE ONE THING NEEDED BY EVERY CHURCH."

9:20 a.m.—Children's Day Program.

WILSHIRE BAPTIST CHURCH

BRUCE VINCENT BLACK, Pastor

Morning Theme: "The Products of Spiritual Culture"

Evening Sermon: "When the Soul Becomes Sick"

This modern approach to that most subscribed subject, the Soul, is proving remarkably interesting. The Holy Spirit is a factor in this church as well as ancient, and must be reckoned with. Beverly Blvd. and Oxford Ave. Western Ave. car to Beverly Blvd.

SOUTH PARK BAPTIST CHURCH

FIFTY-FIRST AND MAIN LINE.

FATHER'S DAY will be celebrated and everyone is expected to remember Father. Special musical programs at morning and evening services. Sermon by Gordon Palmer will preach on "My Father," the topic for the morning sermon. "Nothing is the Impossible."

CENTRAL BAPTIST CHURCH

ALVARADO NEAR PICO STREET. DR. C. F. [illegible]

Children's Day exercises in the morning with [illegible]

7:45 p.m., "Two Kinds of Faith." You will receive a [illegible] attend the services.

ORCHARD AVE. BAPTI

West 19th St., one block east of Normandie Ave.

MISS AMY LEE STOCKTON, EVANGELIST.

SUNDAY, JUNE 17, MORNING AND [illegible]

CHRIST IS COMING!

Judgment is Coming. Are You Ready?

Olivet Gospel Hall,

Washington, Two Blocks East of Main

7:30 P.M., Evangelist J. J. [illegible]

Lantern Lecture, "BELSHAZZAR'S FEAST" on the World [illegible]

Bible Study, 10 a.m. The Lord's Supper.

Prayer and Praise, Tuesday, 8 p.m. Lantern Lecture.

Lutheran Churches (Missouri Synod)

TRINITY: A. E. MICHEL; 18th and Cherry; German, 10:45 a.m.; English, 7:45 p.m.
CHRIST: J. W. THEISS; 1208 East 40th; German, 10:45 a.m.; English, 7:45 p.m.
GRACE: R. HOPE; Vermont Theater, Vermont and Manchester; German, 10:45 a.m.; English, 7:45 p.m.
CHAPEL, Vernon and Menlo, 7:45 p.m.
ST. JOHN'S: G. H. SMUKAL; Second and Hazard; German, 10:45 a.m.; English, 7:45 p.m.
EMANUEL; 146 North Griffin; 10 a.m.; German; 7:45 p.m.; English.
BETHANY, HOLLYWOOD; GEO. WITTE; Hollywood and Gower; German, 10:45 a.m.; English, 7:45 p.m.
GOLDEN CROSS, VAN NUYS; M. STIEGEN; German, 10:45 a.m.; English, 7:45 p.m.
REDEEMER, HUNTINGTON PARK; H. GIESE; German, 10:45 a.m.; English, 7:45 p.m.
EPIPHANY; E. T. CONNER; 13th St. and 8th Ave.; German, 10:45 a.m.; English, 7:45 p.m.
HIGHLAND PARK; REV. W. G. HUEHLE; Avo. 60 and Figueroa; German, 10:45 a.m.; English, 7:45 p.m.

FIRST UNITED BRETHREN

REV. H. C. SHAFFER, 832 WEST 23RD ST.

11:00—"God's Companion."

9:45—Bible School.

GEN. LUIS TERRAZAS DIES

Former Mexican Political Leader and Cattle Baron Lost Fortune During Villa Revolution

Gen. Luis Terrazas, once Mexico's greatest cattle king and the owner of one of the largest estates in the world, comprising from 5,000,000 to 7,000,000 acres, is dead at his home in Chihuahua City, according to dispatches received here yesterday.

The famous Mexican cattle baron and political leader, who lost practically his entire fortune in the Villa revolution and was exiled to the United States in 1913, died suddenly at 93 years of age, while his family and numerous friends were preparing for an elaborate celebration of his ninety-fourth birthday anniversary, July 24.

Funeral arrangements for Gen. Terrazas are being perfected and State and Federal officials of Mexico will participate in the services, according to dispatches reaching here from his home. A special military escort will be provided by Gen. Eugenio Martinez, commander of the Chihuahua zone.

FIGHTING FOR ESTATE

During the past year Gen. Terrazas has spent his entire time fighting a Federal decree expropriating the last of his vast estates. At the time of his death the fight had been practically lost. Under the terms of the decree Gen. Terrazas was to receive but a nominal portion of the value of his estate, which is estimated at approximately $2,000,000.

Gen. Terrazas was widely known in Los Angeles and in Southern California, having resided here after being driven from Mexico by the bandit leader.

At the height of his fortune his wealth was estimated at approximately $40,000,000. All of his estates were confiscated by Villa and vast herds killed off. Friends of Gen. Terrazas have stated that he prayed to outlive the former bandit, so that he could follow him into the next world and denounce him for his sins.

LIVED IN LOS ANGELES

For six years after being exiled from Mexico he lived at El Paso, at the home of A. B. Fall, at that time United States Senator, and later Secretary of the Interior. Subsequently he came to Los Angeles with twenty-three members of his family and remained here for about a year.

Upon his return to Mexico in 1920 he attempted to rebuild his fortune and restock his ranges with the aid of his two sons, but the government intervened and laid claim to the greater part of his estates on the ground that he had violated the law controlling possession of land by failing to till his land. He fought valiantly against the decree expropriating the land, but lost.

Gen. Terrazas's son and namesake, Luis Terrazas, Jr., was captured and tortured by Villa until he was forced to disclose the hiding place of the gold reserve in his father's bank. He finally escaped, but his health was broken and he died in this city.

MORE TELL OF FEUD KILLING

Two Additional Eyewitnesses Corroborate Clepper's Story; Expect Third to Clear Mystery

Two additional eyewitnesses to the murder of Frank J. Bradley appeared at Central Police Station late yesterday to give their version of the asserted encounter between Charles W. Clepper and Bradley, which resulted in the latter's death, and a third man was scheduled to appear later in the evening to corroborate statements of these men.

J. A. Cuneo and C. W. Herdnan were the two men appearing yesterday and they were said to have told virtually the same story of the shooting as previously related by Charles W. Clepper, now in County Jail charged with murder, C. W. Dickson, and Luther Shearer, all of whom stated they were present at the time Bradley met death.

Detective Lieutenant Cline stated that still another man was to appear later in the evening and it was understood that he also would admit being present at the time of the killing. Police believe he will clear up the mystery of the identity of the person or persons who cleared away evidence of the struggle at 1323 West Seventh street.

NO EVIDENCE OF STRUGGLE

The interior of the house bore no signs of a struggle when visited by officers Thursday, and immediately an investigation was started to determine who had "cleaned up" after the crime had been committed.

It was stated by Cline that he understood the third eyewitness to appear last evening was a man named Byers, his Christian name unknown to police, and that he was expected to admit that he had done away with evidence of the struggle after the body of Bradley had been taken to Receiving Hospital.

Clepper, who confessed that he killed Bradley in self-defense, appeared in Justice Wood's court yesterday morning and his preliminary hearing was set for the 26th inst. A complaint charging him with murder had been issued by Dep. Dist.-Atty. McClellan on complaint of Detective Lieutenant Oker, and he was placed in the County Jail without privilege of bail.

The inquest over the body of Bradley will be conducted this morning at Wilshire undertaking establishment, 717 West Washington street.

The body will be shipped this afternoon to relatives in St. Louis, where Bradley resided before coming to Los Angeles.

A number of Bradley's friends viewed the remains yesterday.

Police yesterday were attempting to check Bradley's whereabouts the night of the murder and stated they learned that he was seen on Spring street early Thursday morning. It also was learned that he had visited an apartment-house shortly before going to the West Seventh street address, and police were inclined to believe that he did not arrive there until about 2 o'clock in the morning.

RAN OUT OF HOUSE

According to stories told by Cuneo and Herdnan yesterday afternoon, they were present at the time of the murder, but with the firing of shots they ran out the back door and did not return to the house.

Police were inclined to doubt that any person with knowledge of the shooting had telephoned "Babe" Stone, who lived with Bradley at 1127 West Sixth street, that Bradley was shot by Clepper while seated in a chair and that no struggle occurred.

Clepper refused to make a statement yesterday. It is believed that he will rely on self-defense to save him from the gallows. Clepper yesterday informed officers that he lived at 1044½ Ingraham street and he is said to be married. He recently was employed as a bartender in the Red Mill, a Tijuana saloon.

It was stated by police that so far investigation of the case had failed to break down the story of the shooting as told by Clepper. Despite this, however, the records of all involved were being investigated and it was intimated that until every angle of the case had been looked into an open opinion would be maintained by police.

CROSS-EYED FIEND HUNTED

"The Lone Wolf," Asserted Gang Leader, Wanted for Attempted Chloroforming of Harbor Girls

A cross-eyed drug addict, who has given himself the appellation of "The Lone Wolf," is being hunted by the Los Angeles police for the attempted kidnaping several weeks ago by chloroform methods of three young women at the harbor. The man, say the police, is the leader of a gang of five, one of whom is a comely young woman.

The work of the chloroform bandit, half forgotten after a fruitless investigation, was brought to the attention of the port police again yesterday by a story of an attack told by Mrs. Robert McHaney, 24 years of age, of Wilmington. Mrs. McHaney was attacked early yesterday, she told Patrolman Cantrell, by the so-called "Lone Wolf" and four confederates and threatened with death by a poisoned needle unless she complied with their requests. She escaped from the bandits by a ruse and in the darkness ran across lots to her home.

FIENDISH THREAT

"The Lone Wolf," after the band had surrounded her, called Mrs. McHaney's attention to a hypodermic needle in the hands of the woman member of the gang, which he said would "finish her unless she was a good girl."

"There's stuff in that needle to put you out for good in three minutes," the man is said to have told the victim, "and you'll get it all unless you come along."

Mrs. McHaney told the police that the "Lone Wolf" had attempted to attack her on two other occasions. Both of these incidents occurred at night and while she was en route to her home, she said. In the second attempt he is said to have thrown an anaesthetic-soaked cloth about her face. She escaped before the fumes took effect.

DESCRIPTION FITS

She described her assailant as being about 28 years of age, weighing 160 pounds and 5 feet eight inches in height. The man has dark eyes and hair and a dark complexion. He is cross-eyed, said Mrs. McHaney, and very nervous.

The description follows closely that given the police by the three young women of the man who attacked them with a chloroform-soaked cloth on the streets of San Pedro several weeks ago.

Busses Will be Put in Service Early in August

The first of the new motor busses to be operated jointly by the Los Angeles Railway and the Pacific Electric Railway companies are expected to be delivered early in August, it was announced yesterday at the offices of the city Board of Public Utilities, and the first eighteen single-deck busses to arrive will be placed in operation on Western avenue.

This line will run from Slauson avenue to Hollywood Boulevard and transfers will be given between the intersecting red and yellow car lines and the busses.

The single-deck busses will cost $9000 each; the double-deck busses, which will ultimately replace the single-deck busses on the Western-avenue line, will cost $15,000 each. The single-deck busses will be assigned to the Sunset Boulevard and other railway company bus lines, which are expected to be in operation by October.

KIWANIS PLANS PICNIC

[LOCAL CORRESPONDENCE.]

ALHAMBRA, June 15.—The local Kiwanis club will conduct a picnic and barbecue at Fish Canyon on the Wednesday afternoon and evening. Preparations are being made to entertain a crowd of several hundred. Games and sports have been arranged, with dancing in the evening.

WEDDING ANNOUNCEMENT

HUNTINGTON PARK, June 15. The marriage of Miss Lorraine E. Miller, principal of the school at South San Anita, and daughter of Mr. and Mrs. Clarence E. Miller of this city, and Dr. Edward Sherer of Los Angeles, will be solemnized in Los Angeles Sunday at 3 p.m. They will reside in Los Angeles.

PROFITS IN OIL LURE JAPANESE

(Continued from First Page)

ments in the Japanese Daily News, offering units for sale, and have maintained Japanese agents to explain their propositions to those who are interested. Meanwhile the News has run on frequent occasions editorial or news matter advising the Japanese farmers against investing in any kind of speculative stocks.

"We think it unwise for Japanese farmers to speculate," declares the manager of the News. "The Japanese farmer works hard for his money. He does not understand speculative enterprises, and our paper has constantly advised against such investments. If we ask a Japanese farmer if he owns oil stock he will be sure to say that he doesn't, but if we take the trouble to investigate we are pretty sure to find that he does." It is believed that at least 500 Japanese farmers own interests in oil enterprises.

Not long ago, when an oil concern's stock dropped to a point between $60 and $70, several Japanese visited stock markets from day to day, buying large bundles of units. In a single afternoon one of these speculators bought sixty-seven units. Another day he virtually duplicated the performance. The stock went back up to almost $100.

As for all-Japanese oil companies in Southern California fields, local Japanese say that their organization holds no significance politically—that they are being organized solely for profit. In the opinion of Japanese, the California alien land law prohibits Japanese from owning or leasing land for agricultural purposes after December 10 next, but does not touch upon the lease or purchase of lands for oil development.

They express the opinion that it is legitimate and lawful for them to engage in the oil business here.

According to reports, the first Japanese to make money in the oil business here was a man named Shimizu, who held a piece of Signal Hill and which was long used as a cucumber patch, but which was drilled upon when oil was found in that district. Shimizu leased his land to an oil company, and for a long time his income from royalties is said to have been $400 a day.

ANGELENOS ELECTED BY OSTEOPATHS

Long Beach Convention in Lively Contests to Fill Important Posts

By a "Times" Staff Correspondent

LONG BEACH, June 15.—After a heated debate lasting for three hours on the convention floor of the California Osteopathic Association in the Hotel Virginia here this afternoon, the association voted overwhelmingly to disapprove the theory and practice by osteopaths of the so-called electronic reaction theory developed by a San Francisco practitioner.

The association further voted to discipline by admonition or expulsion, any of its members who persisted in use of these methods.

The convention also developed considerable feeling in the election of officers, when the preponderance of Los Angeles delegates resulted in almost a clean sweep for candidates for office from the Southern California city.

Dr. Ernest G. Bashor of Los Angeles won in the contest for president from Dr. F. O. Edwards of San Jose. Dr. Inez Smith of Los Angeles was elected vice-president over Dr. Emily Salton of San Francisco, and Dr. C. B. Rowlingson of Los Angeles was chosen secretary-treasurer over Dr. A. P. Ousdal of Santa Barbara.

At the morning session, Dr. Forbes and Dr. E. H. Wright, past president, conducted the formal installation of Dr. L. Van Horn Gerdine as president of the College of Osteopathic Physicians and Surgeons. Dr. Wright spoke on the "Field for Osteopathy."

The final sessions of the convention will be held today.

Name of Dead Woman Figures in Divorce Suit

The name of a woman now dead figured prominently yesterday in the trial of the divorce suit of Mrs. Celena N. Hitchcock against Gaylord W. Hitchcock in Judge Keetch's division of Superior Court.

The woman named was Mrs. Mary Gara, who died about a year ago, after her husband had divorced her. Both Mrs. Hitchcock and Roy E. Gara, the dead woman's former husband, testified that Hitchcock was infatuated with her.

Mrs. Hitchcock also declared that her husband had been intimate with Sara J. Gordon. She testified further than her husband attempted to force the double standard on her, whereby he would be allowed to follow his own pleasures in regard to women and she could do likewise in the case of men.

Mrs. Hitchcock was granted a divorce.

Rodman Is to be Member of Harding Party

Rear Admiral Hugh Rodman, former commander-in-chief of the Pacific Fleet, has been recalled from his scheduled retirement and will act as special advisor to President Harding on the Chief Executive's Alaskan tour, according to a radiogram received at the local naval base yesterday.

Admiral Rodman is considered the foremost authority on Alaskan affairs, both from an economic and from a strategic standpoint. The famous naval chief is expected to arrive in Los Angeles August 2, with the Presidential party. He has taken a home in Hollywood and plans to live there upon his retirement in August.

SUNDAY SERMON TOPICS

(Continued from Second Page)

which testimonials of Christian Science healing are given.

"IF JESUS WERE MAYOR—?"

"If Jesus Christ were Mayor of Los Angeles, what would He do? If He were Chief of Police, how would He act? What would He do and say if He were pastor of the Temple Baptist Church?" These questions will be discussed by Rev. J. Whitcomb Brougher in his sermon at the Temple Baptist Church tomorrow morning. In the evening, following the musical program and the showing of the picture "Crystal Jewels," Dr. Brougher will discuss the following questions: "Who is to blame for the crime and criminals of Los Angeles—the police, the judges or the people? Should the United States join the International Court of Justice?"

"SINGS LIKE PATTI"

Mona Ross, an 11-year-old girl who, it has been said, "sings the master productions like Patti did in her prime," will be the feature of the musical program to be given at Trinity Auditorium tomorrow evening. In the morning Rev. E. E. Helms, pastor of the First Methodist Church, will preach at Trinity Auditorium on "The Man Who Lost His Money." Dr. Helms will also preach in the evening.

"MESSAGE OF MANNA"

Rev. William MacCormack, D. D., dean of St. Paul's Cathedral, will preach tomorrow morning and evening at the Scottish Rite Auditorium, headquarters for the congregation pending the completion of the new cathedral. In the morning Dr. MacCormack will preach on "The Message of the Manna for Twentieth-Century Christians," and in the evening he will tell "How it is Possible to be Happy, Though Married." All friends of the dean are invited.

"AFTER DEATH—?"

"Shall Uncle Sam defend dollars where he failed to defend human lives?" This question will be discussed by Rev. J. A. Francis in his sermon at the First Baptist Church tomorrow evening when he speaks on "The Chester Concessions." Dr. Francis will also review Papini's "Life of Christ." At the morning hour the following questions will be discussed: "Is Immortality Provable? If so, is it really worth while to the person not living a worth-while life? Have psychic phenomena added anything to our knowledge of the life beyond?"

BRIEGLEB TO CELEBRATE

Tomorrow Rex. G. A. Briegleb will begin his seventh year as pastor of the Westlake Presbyterian Church and elaborate preparations have been made for the anniversary service in the evening. Among the speakers will be Rev. Bob Shuler, president of the Ministerial Union, and Rev. W. B. Landis, under whose initiative the church was built. Tomorrow morning and evening Dr. Briegleb will preach the same sermons that he preached on his first Sunday at the church. The subject for morning is "The Measure of a Man" and for evening, "Modern Preaching and the Blood of Christ."

TO HONOR "DAD"

Everyone attending services tomorrow at the South Park Baptist Church, Fifty-first and McKinley streets, is requested to wear a rose in observance of "Fathers' Day." Special music programs will be rendered in the morning and evening and Rev. Gordon Palmer, the pastor, will preach at both services. The subject for morning is "My Father" and for evening "Doing the Impossible."

OPEN "GOD'S HOSPITAL"

Rev. Mattie Crawford, well-known evangelist, will start a revival campaign at 2:30 p.m. tomorrow at a tabernacle on Arroyo Drive, between Avenues 43 and 49. Services will be conducted every afternoon and evening until July 8. The tabernacle has been named "God's Hospital" because, according to announcement, every service will be for the healing of the body, mind and soul.

VERBAL TNT

"Safety Last" is the subject of a sermon to be preached by Mrs. Aimee Semple McPherson tomorrow evening at the Angelus Temple, following a musical program to be given by talented instrumentalists and vocalists. At 2:30 p.m. Mrs. McPherson will preach another sermon on "TNT." A consecration message and song service will follow the Sunday-school hour.

OPEN DOOR CHURCH

The baccalaureate sermon to the graduating class of the Bible Institute will be preached at the Church of the Open Door tomorrow by Rev. R. A. Torrey, who will speak on "The Kind of Missionaries, Ministers and Christian Workers Needed Today." The topic for the evening is "one of the Saddest Utterances that Ever Fell From the Lips of the Son of God." Many interesting programs for graduation week will be announced tomorrow. A meeting of the Southern California Premillennial Prophetic Association will be conducted at the Bible Institute at 1:30 p.m. next Monday. Another meeting of the association will be conducted at 3 p.m. Monday, to which the public is invited.

CHINESE INVITED

A Chinese-American service will be conducted at the Immanuel Presbyterian Church tomorrow evening, with Rev. W. C. Isett of the China Club of Los Angeles presiding. An illustrated lecture on "Young China's Problems" will be given by Rev. W. H. Boyd, and among the other speakers will be Rev. K. S. Chan, president of the Chinese Chamber of Commerce. Scripture readings, prayers and hymns in the Chinese language will feature the program. In the morning Rev. Herbert Booth Smith will preach on "Can We Prove that God Answers Prayer?"

CHURCH NOTES

"The Supreme Test of Friendship" is the subject of a sermon to be preached by Rev. Edwin P. Ryland tomorrow morning at the Mt. Holly-wood Congregational Church. The topic for the evening discourse is "Jesus at Jericho."

Children's day will be observed at the Central Baptist Church tomorrow morning. In the evening Rev. C. F. Winbigler will preach on "Two Kinds of Faith."

Berean Congregational Church, Rev. W. P. Hardy, pastor. Morning subject, "The Truly Successful Christian Life." In the evening A. L. Fords will preach on "The Greatest Message Ever Delivered to One Woman."

Rev. W. G. Ruehle, pastor of the Highland Park Lutheran Church, will preach tomorrow morning on "Feed My Lambs." The services are conducted at Ruby street and Avenue 64.

Mt. Calvary English Lutheran Church, Rev. William Rohrberger, pastor. German service at 9 a.m. English services at 11 a.m. and in the evening.

First United Brethren Church, Rev. H. C. Shaffer, pastor. Morning topic, "God's Compassion;" evening, "Unselfishness."

Grace Congregational Church, Rev. Daniel T. Thomas, pastor. Morning topic, "Life—What Is It For?" evening, "Esther and the Great Lesson of Her Life." Mr. Thomas will speak at 10 a.m. from the Church Federation's Radio Station at Tenth and Hope streets.

The times of services at the Immaculate Heart of Mary Church have been changed and hereafter will be as follows: First mass, 6 a.m.; second mass, 7:30 a.m.; third mass, 9 a.m.; high mass, 10:30 a.m.

"No Time, Distance Nor Danger Deters Our Good Shepherd from Seeking You, His Lost Sheep, Until He Finds You," that will be the theme of a sermon to be preached by Rev. E. T. Cayser tomorrow morning at the Evangelical Lutheran Church of the Epiphany, Fifth avenue and West Fifteenth street.

Plymouth Congregational Church, Rev. Clinton J. Taft, pastor. Morning topic, "Our World;" in the evening the moving picture "Silent Years" will be shown.

Highland Park Christian Church, Rev. Alden Lee Hill, pastor. Morning subject, "Choking the Word of God;" evening, "The Good Confessor."

Broadway Christian Church, Rev. W. S. Buchanan, pastor. Morning topic, "Trifling With Duty;" evening, "Seeking—What?"

Lincoln Heights Baptist Church, Rev. A. Thornton Barkman, pastor. Morning theme, "Christ's Earthly Mission;" evening, "A Look Into the Future for the People of Los Angeles."

First English Lutheran Church, Rev. W. S. Dysinger, pastor. Morning topic, "The Lost Sheep;" evening, "Restless 16."

Holman Hunt's picture, "The Light of the World," will be used to illustrate the sermon to be preached tomorrow morning by Rev. M. Howard Fagan at the Wilshire Boulevard Christian Church. At the evening hour Mr. Fagan will preach on "Is Infant Baptism Scriptural?"

Immanuel Baptist Church, Rev. Frank Durham, pastor. The morning sermon will be by Rev. J. D. Springston. In the evening Mr. Durham will preach on "The Knock at the Door."

Pico Heights Congregational Church, Rev. J. M. Schaefe, pastor. Morning sermon on "Men Who Win," by Rev. M. A. Shipman, associate pastor; evening discourse on "The Secret of Happiness," by Mr. Schaefe.

Hyde Park Congregational Church, Rev. J. M. Schaefe, pastor. Morning topic, "A Man's Religion;" evening sermon on "The Rose Before Us," by Rev. M. A. Shipman, associate pastor.

St. Mark's Lutheran Church, Rev. J. W. Ball, Ph.D., pastor. Morning topic, "The Value of a Dead Faith;" evening, "Choosing a God."

South Park Christian Church, Rev. Bruce Brown, pastor. Morning subject, "The Second Crucifixion;" evening, "During the Prize."

First Unitarian Church, Rev. K. H. Backus, pastor. Morning subject, "The Heart of the New Testament."

Hoover-street Baptist Church, Sixty-first and Hoover streets, Rev. J. A. V. Pieters, pastor. Morning address by Miss Isabel Crawford, missionary to the Kiowa Indians; evening sermon by Mr. Pieters on "The Sin Flood and Crime Wave."

"Is Protestantism Passing? What Is the Value of the Ku Klux Klan? How Can We Escape the Peril of the Denominational Mind?" These are among the questions to be discussed by Rev. Frank Dyer, pastor of the Whittier Memorial Congregational Church, in a sermon tomorrow morning at the Ambassador Theater.

Miss Lelia S. Castberg, pastor of the Church of Divine Power, will discuss "Spiritual Healing" in an address to be given tomorrow morning at the Morosco Theater. Sunday-school will be conducted at 10 a.m., followed by a song service.

Rev. S. S. Livingston will be the preacher tomorrow morning at the Wilshire Presbyterian Church, and will preach on "Glorying in Tribulations." In the evening the motion picture "Blind Heart" will be shown, and Rev. John A. Eby will preach on "What Relation Are We to Animals?"

"A Problem in Spiritual Mathematics—the Second Equation" is the subject of a sermon to be preached by Rev. Benjamin S. Haywood tomorrow morning at the Wilshire Methodist Church. In the evening Rev. J. L. Corley will speak on "Children and Grown-Ups."

Rev. J. B. McBride, an evangelist of national reputation, who has returned to his home in Pasadena after an evangelistic tour in the East, will be the speaker tomorrow at 3 p.m. at Panlei Hall, 227 South Main street.

Second Free Methodist Church, 200 West Thirtieth street, Rev. Carl L. Howland, pastor. In the absence of the district elder, the sessions of the quarterly meeting to be conducted this evening, tomorrow morning and tomorrow night will be in charge of Rev. E. S. Kabeiser.

First United Presbyterian Church, Rev. W. K. McCulloch, pastor. Morning topic, "The Light Breaks Forth;" in the evening a session of the conference of the Women's General Missionary Society will be conducted.

Swedish Methodist Church, 121 West Fifteenth street, Rev. Peter Matson, pastor. Morning service (in Swedish,) subject of sermon "Memory of Our Bondage in Egypt and Its Influence;" sermon to be in English in the evening.

Church of the Epiphany (Episcopal,) Rev. J. C. Ferrier, rector. Holy communion, 7:30 a.m.; preaching service, 11 a.m.; evening service, 7:30 o'clock; church school, 9:30 a.m.

Manly P. Hall, pastor of the Church of the People, will speak tomorrow morning on "Blind Alleys in Religion." The subject for evening is "The Dawning of the Soul." At 8 p.m. next Tuesday Mr. Hall will discuss "Christian Science and Theosophy." At the Universal Truth Studio, 925 South Grand avenue, the speaker tomorrow morning will be W. T. Stone, the speaker in the evening being W. H. Wise.

Westlake Methodist Church, Rev. W. T. Wright, pastor. The sermon in the morning will be by Rev. W. M. Jeffers, secretary of the Conference Endowment Fund. Rev. Wright will preach in the evening.

Rev. Hugh K. Walker, pastor of the First Presbyterian Church, will preach tomorrow morning on "The Christian's Highest Honor and Most Sacred Charge." The subject for evening is "The Divine Handicap and the Consummation of Humanity's Hopes."

Pilgrim Congregational Church, Rev. A. S. Hoval, pastor. Morning topic, "The Eyes of the Heart." In the evening the picture "A Little Child Decides" will be shown.

In the absence of Rev. George Davidson, who is in the East on his vacation, services at St. John's Episcopal Church will be in charge of Rev. B. J. Darnellie, the curate. Tomorrow morning the speaker will be Rev. N. S. Stephens, who will discuss "Sentiment in Religion." Mr. Darnellie will preach in the evening.

TO START NEW BUILDING SOON

(Continued from First Page)

circles, was formerly connected with the Commercial National Bank of this city and is at present with a Los Angeles mortgage firm.

STORES ON FIRST FLOOR

Specifications prepared by the architects call for a class-A, fireproof, modern building of reinforced concrete construction, utilizing brick and terra cotta for walls and exterior trimming, with marble halls and terrazzo floors. All mill work will be of hardwood finish with plaster for interior walls. All materials in the structure will be acquired from Los Angeles industries as far as is possible.

Stores on the first floor will be elaborately designed to meet the requirements of the individual tenants. Members of the syndicate launching the project are A. R. Walker, E. A. Olsen, George H. Woodruff, Milton Kaufmann, S. Levin, and the Lilly-Fletcher Company with Mr. Blumenthal as manager of the leasing department.

APPEAL OF H. Y. COHEN IS REFUSED

Denial of New Trial to Medium Means He Must Go to Prison

The Second District Court of Appeals yesterday, in Division One, denied the appeal for a new trial of Harry Y. Cohen, convicted six months ago after a spectacular trial in Judge Hahn's division of Superior Court, of a misdemeanor in that he had violated the juvenile court law of the State. He was sentenced to a prison term.

Cohen, who posed as a medium and love-cultist under spiritualistic control, was complained of to the authorities in September last by Mrs. Lillian Aileen Hildreth, who had gone to his office in the heart of the business district, seeking his aid, as a medium, in locating a lost possession. The girl, who, though married, was but 16 years of age at the time she swore to the complaint against Cohen, was but one of several witnesses at the trial who related lurid tales of treatment at the hands of the man.

Cohen's attorneys based the plea for an appeal upon the ground that information offered by the witnesses did not state a public offense had been committed and that the evidence was insufficient to convict their client.

ICY COLD IN SIZZLING SUMMER

Come in This Afternoon and see how

The Herrick Dry Air Refrigerator

PROMOTES YOUR COMFORT DURING THE HOT SUMMER MONTHS—PROTECTS YOUR HEALTH AGAINST SPOILED FOODS.

You would not believe it unless you saw for yourself the extraordinary performance of the HERRICK. That is why we maintain an iced Herrick the year 'round with foods that remain in it from month to month.

An inch and a half of mineral wool insulation lines all walls and doors of the Herrick.

See this demonstration this afternoon. Then decide for yourself the refrigerator you prefer.

$42.50 to $260.00

Convenient Investment Terms
No Interest
On Deferred Payments

Birch-Smith Furniture Co
737 So. HILL St. 60204 Bdwy 138
The Home of Nationally Advertised Goods
Member of American Homes Bureau
"Better American Homes"

Low back East excursion fares

Round trip	Both ways via San Francisco	One way San Francisco One way Rochester
BOSTON	$153.50	$180.95
CHICAGO	86.00	113.45
DENVER	64.00	93.95
DETROIT	105.62	133.09
KANSAS CITY	72.00	99.45
NEW YORK	147.40	174.85
PITTSBURGH	119.76	147.21
PHILADELPHIA	144.92	172.37
ST. LOUIS	81.50	108.95

Low fares to many other destinations on application.

On sale Daily to Sept. 15; return limit Oct. 31

TICKET OFFICES:
LOS ANGELES—Cor. 5th and Spring Sts., Phone Main 7382 or 13333
HOLLYWOOD—6405 Hollywood Boulevard, Phone Hollywood 5634
LONG BEACH—126 West Ocean Ave., Phone 61932
E. G. McMicken, Passenger Traffic Mgr., L. C. Smith Bldg., Seattle, Wash. CWA39

PACIFIC STEAMSHIP CO.
H. F. ALEXANDER PRESIDENT

The Citizens Banks
CITIZENS NATIONAL BANK of Los Angeles CITIZENS TRUST & SAVINGS BANK
Resources over $78,000,000.00

Los Angeles has grown as much in the last three years as it did in the ten years from 1910 to 1920.

The Citizens Banks have also made a remarkable growth—more than 33⅓% in the last twelve months. Our resources today are over $77,000,000.

15 Conveniently Located Banks and Branches.

PUBLISHERS:
THE TIMES-MIRROR COMPANY
OFFICERS:
HARRY CHANDLER, Pres. and Gen. Mgr.
MARIAN OTIS CHANDLER, Vice-Pres. and Secy.
F. K. PFAFFINGER, Treasurer.
HARRY E. ANDREWS, Assistant General Manager and Managing Editor.
Harry Chandler, Marion Otis Chandler, F. K. Pfaffinger, Mabel Otis Booth, Harry E. Andrews, Directors.

Los Angeles Times

EVERY MORNING IN THE YEAR.
DAILY FOUNDED DEC. 4, 1881—42nd YEAR

Average circulation for every day of May, 1923 ..... 188,119 Copies
Average circulation for Sunday only May, 1923 ..... 180,125 Copies

OFFICES:
New Times Building, First and Broadway.
Branch Office No. 1, 621 South Spring Street.
Washington Bureau, 804 Hibbs Building.
Chicago Office, 111 West Monroe Street.
New York Office, 225 Fifth Avenue.
San Francisco Office, 742 Market Street.
Paris Office, 190 Rue Saint Honore.

LOS ANGELES (Loce Ahng-hayl-ais)

MEMBER OF THE ASSOCIATED PRESS
The Associated Press is exclusively entitled to the use for republication of all news credited to it or not otherwise credited in this paper and also the local news published herein.
In addition to the above offices, The Times is on file and may be found by European travelers at the following places:
420 Rue St. Honore, Paris.
125 Pall Mall, S. W. 1., London.
Unter Den Linden, 1, Berlin.
Hotel Excelsior, Rome.

CARRY ON

If the government undertakes to push the three-mile limit twelve miles out in the ocean a lot of sports will have to learn to swim all over again. There's a heap of difference in the journey.

RUNNING A COUNTRY

German leaders are said to be seriously considering the idea of turning the country over to a national board of trustees. What might be more to the point would be a receiver in bankruptcy or a Sheriff's sale.

THE GOLDEN RULE

A benevolent organization wants the President to set aside a Golden Rule day. There seems to be a feeling that asking for a whole week of it would be too much. Also the weeks appear to be rather fully taken up with prunes—and other specialties.

THE GLAD HAND

Lloyd George is coming to America in October. He is not one of the Englishmen who frequent the lecture platform here, but nevertheless his voice will be heard in a few cities. He is one of the Britons for whom many nephews of Uncle Sam have a large and vital admiration.

LOOKING FOR THE GARDEN OF EDEN

An expedition of antiquarians, now in Mongolia, representing the American Museum of Natural History, reports having already established several facts heretofore considered somewhat theoretical that mammals originated in Central Asia, within what is now the Desert of Gobi, and that the ancestors of our mammals entered North America via the Alaskan land-bridge. Remains of native-born American mammals have also been unearthed on the Asiatic side of the ancient bridge. Apparently, all the paths in and out of Europe, as well as America, converge in the Desert of Gobi, once a well-watered region. In this land of beginnings the expedition hopes to find evidence of mankind's primordial home—the Garden of Eden.

IF THERE WERE NO TARIFF

Not by accident did it happen that the present era of high wages, general employment and national prosperity followed so closely the adoption of a protective tariff. The working of the law of cause and effect was never more clearly shown. But for an adequate duty on foreign-made goods the depreciated currency in which European labor is paid would by this time have knocked the bottom out of the American market.

It isn't hard to find illustrations of the difference between the price of goods made by American labor and paid for in American dollars and the price at which similar goods paid for in German marks could be dumped on the market. When a German firm advertises typewriters for $2 and telescopes at $1, what would happen to American mechanics and salesmen if there were no tariff?

ENTANGLEMENTS

The French have another puzzle on hand. They want a special enactment that will enable the French girls who have married American soldiers to be easily and cheaply freed from their entanglement. They have been deserted, but are still wives. Under the French law a woman marrying a groom of another nation loses her French citizenship and takes that of her husband. This makes it more difficult and expensive in obtaining a divorce in a French court. A special act to fit the situation created by the invasion of American sweethearts has been made necessary. The doughboys made no attempt to evade entangling alliances, but when the hour of severance came they brushed the entanglement aside as if it were a straw. Now the wives want to be able to do likewise. The legal knot may be severed by a proclamation or general enactment.

THE CALL OF THE WILD

We smile because a dog turns round and round before lying down, forgetting that the past also holds a mortgage upon us. Though the grasses, which the dog's forbears had to trample into a bed, have long been gone, the domesticated descendants must still go through the old bed-making motions, just as annually, for example, with the coming of warm weather, we must shut up shop and go outing in the wilds. The reindeer herds no longer range down with the spring, so we cannot follow them back and forth, but we can break away from business, put civilization behind us and imagine ourselves in the ancestral state. So strong does the seasonal spell stir within us that, almost as a matter of right, we demand our vacations. To nomad-land we go for "rest," but who rests away a vacation? We strip for action before starting. Then, around camp fires, who grumbles because the meat has been burned? It tastes all the better for the burning. Big tales are told, fishing tales, hunting tales, love tales and tales of adventure, but never one word about business. Truth doesn't matter much, for the wildest tales sound true—until one gets back into the harness. Ancient, honorable, pleasurable, healthful and helpful is the ancestral call to the wilds.

VOLSTEAD ACT COMPLICATIONS

All legislation is bound to be, in a certain degree, experimental. Problems are born of conditions in the life of peoples; and when there is a change in those conditions problems arise that could not have been anticipated while still under the old order.

When the Volstead Act was passed there was no discussion of the effect the new law would have on foreign vessels touching at American ports. So, very naturally, there was no exception to cover this contingency embodied in the law. Since the law has been in effect, however, the question of liquor on board foreign vessels has received a great deal of attention; more, perhaps, in Europe than in our own country.

Under the French Federal law the management of all ocean-going vessels is required to serve the crew with a portion of wine each day as a part of their rations. The captain who fails to do this violates the French law. The men claim it as their right, whether they are in port or whether the vessel is actually at sea. Under such conditions it is inevitable that there should come protests from the French government. The captains are subject to arrest and imprisonment in this country if they obey the law and to a heavy fine when the boat returns to a French port if they have violated it.

There was no disposition on the part of the American people, when Congress favored the Eighteenth Amendment and the Legislatures of three-fourths of the States ratified it, to interfere with the rights and customs of peoples outside our own territory. If the French ships cannot bring wine into American ports they cannot serve wine to the crew on the homeward voyage. This condition was not foreseen when the Volstead Act was passed.

Protests have also come from the British government; and the feeling is so strong in England that a bill was introduced in Parliament, and strongly supported, providing that no vessel which did not carry a supply of liquor on board, "sufficient for the health and convenience of the crew and passengers," should be permitted to land at a British port.

On representations from the British government that it would lead to complications with the American government the bill was laid on the table; but it was only on representations that a conference was under way that might result in a modification of the American regulations.

Now comes the announcement from Washington that the administration is considering the negotiation of treaties which will have the effect of amending the Volstead Act, on condition that the other powers will consent that the neutral zone of the high seas shall be outside a twelve-mile limit. The present limit is three miles.

If such treaties were to be negotiated it is very doubtful whether they could pass the Senate, where a two-thirds majority is necessary for ratification. The right of the Federal government to make treaties that violate acts of Congress has never been passed upon by the Supreme Court. There is a difference of opinion among constitutional lawyers as to whether Congress can thus be ignored. While the consent of the Senate is necessary for such treaties, they would deprive the lower house of Congress of a power that has never before been challenged.

Much more satisfactory would be a modification of the Volstead Act that would make such treaties unnecessary. The Times believes that the Volstead Act, as well as every other statute, whether Federal, State or municipal, should be enforced as it is written. But it does not hold that a law, once adopted, should never be amended. In passing on the validity of the Volstead Act the Supreme Court considered it as it stands, not as it might have been. It is not in the power of the Supreme Court to amend Federal laws. Congress possesses the power to forbid any foreign vessel to carry liquor, even for the use of its own crew, into American ports. But it is not always just for a government to do the maximum that it has the legal right to do.

Great Britain possesses equal power to prevent any American vessel which carries no liquor from landing at a British port. But international amity is not established when parliaments begin passing retaliatory measures. Such reciprocal action engenders hatred, not friendship. America's dry laws are intended to prevent the consumption of alcoholic liquors as a beverage in the United States. They are not intended to interfere more than is absolutely necessary for the enforcement of our own laws with the habits or customs of other peoples.

THE NEW CITY BEAUTIFUL

Slowly but definitely the dream of building Los Angeles as a city beautiful is approaching fruition. The first steps have been taken in grouping the Federal, county and municipal buildings. The location selected for the new City Hall fits well with the plan creating a civic center, where all the important public buildings shall be grouped.

Los Angeles should have a civic center which combines scenic beauty with material utility. There is still time to secure the land for such an improvement at prices which are within the limit of the municipal purse. But every month of delay makes this project more costly and more complicated.

Two generations ago the Plaza was the civic center about which the beginnings of the city were builded. It still remains the center of public activity. Facing the Plaza are the important county and Federal buildings. There will now be builded the first of the new municipal buildings. The City Planning Commission has prepared a plan which provides for the grouping of future public buildings about open spaces which will give to Los Angeles a civic center worthy a municipality that promises to be known to the future as a modern Athens.

The City Hall is but the first of a number of public buildings which are planned for Los Angeles. The Federal government expects to make important additions to its present buildings—possibly a group of Federal buildings. The rapid growth of the city, including the harbor, makes such improvements by the government necessary to care for the increased Federal business.

The county of Los Angeles faces the necessity of securing more floor space. This will require one or more additional buildings.

Plans are already under consideration by the State government to erect a State building in Los Angeles. The rent which the State is now paying would be sufficient to retire the bonds that would be necessary for its construction.

Then there are other buildings that the city will need, including perhaps an auditorium.

All these edifices must be located somewhere. And what is more logical than that they should be grouped in a civic center extending from the present Plaza as far south as First street?

San Francisco possessed the vision to secure the land for a civic center in the years immediately following the great fire, before the property was encumbered by buildings that would make the cost of condemnation greater than the limit of the public purse. Los Angeles has still an opportunity to secure the land necessary for creating a civic center. For there are few costly buildings in the district we have mentioned.

But good intentions alone will not create a civic center. There must be organized effort. By locating the City Hall on North Spring street the city is committed to the plan of grouping public buildings in the Plaza district. The period of discussion over suitable locations was ended when the people by a majority of more than three to one made their choice.

Now we must decide whether we are to have a civic center in name only, a conglomeration of buildings of conflicting styles of architecture and badly located; or whether we shall have a civic center that will be artistically, scenically beautiful.

That civic center will be the monument which the present generation will leave behind when it passes. As we build today, so shall we be judged by those who come after us. The mistake made by locating the present City Hall on South Broadway is one that stunted the artistic development of the city for a generation.

STRIFE OF SCIENTISTS

One of our esteemed scientists intimates that Prof. Einstein is not all original with his famous but complicated theory of relativity. He insists that the professor has lifted his conclusions from the work of others. He has taken from Gerber, Palagyi, Ziegler and other scientists without giving the usual credit for the inspiration. Dr. Arvid Reuterdahl states that Prof. von Soldner, who died in 1833, gave the formula of 0.84 of a second as the value of the deflection of light. This was back in 1801. In 1911 Einstein announced the same theorem with a formula of 0.83. This was virtually the same conclusion. Dr. Reuterdahl hints that it will not be necessary to cart the bust of Sir Isaac Newton off to the junk pile to make room for Einstein. When the professors get to fighting among themselves whether a ray of light which started from the star Beteigeuse 30,000 years ago can be caught in a barb-wire mousetrap and bent into the shape of a hairpin it is time for the rest of us to call in the cops.

BOOTLEGGER'S BILL

The most unique claim ever filed before the State wage adjusters has just come to light in San Jose, where a bootlegger's assistant has turned his bill for services rendered over to the State's officers for collection. From this we get some interesting inside information regarding the profession, occupation or activity, whatever the proper designation may be, of bootlegging.

The high price of illicit liquors appears to be somewhat justified when you consider the fancy wages demanded by assistants. For this same Pasquale Francischelli, who invokes the majesty of the law to collect his righteous dues earned in constructing a brew intended to defeat a national law, demands the tidy sum of $490 for two months' operation of a still. In addition, it appears that he was arrested during the course of his nefarious activities and he wishes the law to aid him in collecting from his former employer wages of $10 a day while he languished in durance vile.

George Moody, deputy wage-claim adjuster, is reported to be spraining his brain over the knotty problem involved. The law says clearly that an employer must pay for services rendered. But is a man entitled to the assistance of the State in collecting his money when he has been assisting another in an illegal business? The wage adjuster thinks so and has haled the lord high bootlegger before him to answer to the claim. To the casual observer it would seem that the mercenary Pasquale did not have a leg to stand on and that the only thing he should garner as a result of his two months' toil should be a little bitter experience and a determination to turn his mind toward lawful means of earning a livelihood. If Pasquale is successful in his suit soon we shall have counterfeiters' assistants filing wage claims for services rendered and demanding bonuses for time spent in jail.

AN OUSTED MACHINE

With its change of administration Chicago is not only economizing in its spending departments, but is learning to put by a dollar for a rainy day. The city has long been in the maw of a race of spendthrifts. The doors and windows of the Chicago City Hall opened outward so that the money could be shoveled through without any hitch or delay. And they used steam shovels, at that.

The city paid a trinity of Mayor Thompson's political experts a huge sum in a single year for appraising property for special assessments. The city contracted for a bridge and other work in connecting the north and south links of Michigan Boulevard. The contract called for $3,800,000, but the city has already paid $16,000,000 on it. In one case the contractor was allowed to charge an additional $1.75 a yard on the asphalt work. There is also evidence now before a grand jury to show that when an allowance was made on the contract two checks for the same amount would be issued. This would make a double payment. So many lines of extravagance have been tapped that if a grand jury is seriously set at work to untangle the mesh and fix the responsibilities there is a year's work ahead.

Already the city is having paving done for 10 to 15 per cent less than any of the contracts under the former regime—and this in the face of a rising market in materials. When a political machine becomes intrenched in city or State its spending capacity knows no limitations. But when the explosion comes the scandal is of like proportions.

Better Look Around, Uncle

(Indianapolis News)

RIPPLING RHYMES

SHELBY TOWN

"I hear men talk of Shelby Town wherever I may go; the place has gained a great renown," I said to Richard Roe. "Some Edison, we may suppose, has started business there; some man whose genius flames and glows like fireworks in the air. Perchance some Luther Burbank trains the vines of early peas and with unceasing care and pains grows beets on turnip trees. When some great man his genius gives to an instructive game, the little burg in which he lives will share his lustrous fame. And so I wot that Shelby Town must harbor such a jay; perhaps a bard who's handing down an epoch-making lay. Perhaps a surgeon who has skill to make the ailing well, or a musicion who can trill and like a seraph yell. Or peradventure Shelby Town is such a beauteous place, in loveliness it seems to drown, a spot of charm and grace. Or it may have a college great where learned professors stand and teach the adolescent skate a culture truly grand." "Your guess is poor," said Richard Roe; "that town is on the map because a million chumps will go to see two bruisers scrap. A million chumps who make me grieve will watch two swatters swat and say of Shelby when they leave, 'The village God forgot!'"

WALT MASON.

PEN POINTS

The Japanese are asking for protection in China. Gosh!

The band season is open at Catalina and the summer is here for sure.

Bulgaria is aflame with a new revolt. Please page the League of Nations.

A falling off is reported in mountain climbing up in the Big Bear country.

The Balkan war cloud is preparing to open business again at the old stand.

The German mark is steadier now. There are no depths to which it may descend.

It is simply impossible to create any interest in the Einstein theory during the baseball season.

A Los Angeles woman is to marry a man she has never seen. It is a plan that has its advantages, but it is not up to us to suggest them.

Jugo-Slavia will make arrangements immediately to pay the money she owes the United States. Short settlements make long friends.

California cantaloupes are now supplying the markets in the East, the shipments from Florida being delayed. And it ain't as if we couldn't do it.

An Ohio college girl has broken the record for the 440-yard dash. Wonder if she is that quick getting from the dinner table to the kitchen where the dirty dishes are?

The next eclipse will be observed in Mexico and a party of German scientists will make the trip. One would imagine that the eclipse of the mark would be enough for the Heinies.

It is our idea that the craze for record-setting now rampant in the country is only commendable when it serves to add to humanity's knowledge of desirable and necessary things.

A special Congressional election has just been held in Iowa and both of the political parties are satisfied. The Republicans on account of the result, the Democrats for the reason that there is nothing else to do.

This is the month when impressionable young men must watch their step. It is a time when the female of the species is much more deadly than the male. To be forewarned is to be forearmed. It is the month when they are likely to agree to love, honor and obey.

THIS IS THE DAY

A general assault by the Union army under Gen. Grant against the Confederate army under Gen. Lee was started at Petersburg, Va., in the year 1864. The offensive lasted two days and failed. Then Grant began a regular siege. In two months Gen. Grant lost 70,000 men killed, wounded and captured, yet failed to drive Gen. Lee from his position. The siege at Petersburg marked an epoch in military science. It was the first instance of defense by an entire army in trenches and furnished the basis of the military strategy employed during the World War.

MEN IN THE NEWS

BY RANDOLPH LEIGH

A Sea-Going Quaker Who Turned to the Southern Sierras.

Twenty years ago Charles Francis Saunders, an Orthodox Quaker of Philadelphia, was going to sea for business and to the hills for pleasure. As treasurer of one of the important ship-operating companies out of that port he had but little time for idling among the Pennsylvania foothills. Nevertheless, his real bent was toward books and botany.

Today he is perhaps the most pleasing writer dealing with the natural charms of Southern California; certainly he is one of the best-informed on that subject.

For that reason his latest book, "The Southern Sierras of California" (Houghton Mifflin Company,) is certain to attract a large number of readers in this section and throughout the country. Quite incidentally, it is about as high-class publicity for this region as could be imagined.

However, the book is not written in the manner of the rabid booster—no good publicity over in. On the contrary, the author simply takes the reader out on one little foothill and mountain excursion after another.

As a rule, the details of the trip begin near his home in Pasadena and are apt to carry one up to the crest of Old Baldy or on a milder journey to Switzer's Camp or Colby's.

Being a good Quaker, Mr. Saunders is very much of a mystic. At the same time he has the shrewd Quaker instinct for the practical. On the way up Old Baldy he is much impressed with the yucca "lifting magnificent spires of creamy bloom against the darkling background of the woods." At the same time, he devotes much space to very practical advice to campers and trampers as regards suitable outfits and foodstuffs for the various outings.

His description of an adventure on Strawberry Peak, under which the Arroyo Seco heads, is particularly good. Persons describing their experiences in mountain climbing are inclined to give the reader the impression that they always keep their nerve in critical situations.

To Mr. Saunders's credit it should be noted that he gives an instance in which he completely lost his nerve under circumstances far from desperate. Subsequently, he pulled himself together and made the descent, only to place himself in real peril when he thought that he had reached a safe portion of the route.

He tells how, by a freakish accident, he was for a time caught fast to Strawberry Peak, that he was grasping a tree trunk upward, face to the cliff, with one foot wedged into a crevice in the rock on which he could not withdraw it.

With mixed emotions of the prospect of having to die with one foot tightly wedged into a crevice in the rock he could not withdraw it upon it, he opened his eyes and looked down and began to laugh. Whereupon he had chosen a dangerous tree for support, which he was about to pull down, crumble away, and come down with the debris. To his relief he was able to extricate himself on a larger tree, withdraw his shoe and had an uneventful rest of the way.

The book is full of [illegible] as in his opening chapter, where he tells how a visitor to Southern California points out what the [illegible] really is. He speaks of Santa Madre as "that [illegible] multitudinous people of [illegible]."

Like John Muir, he does not like the [illegible] the thing itself. It is just "scenic."

There are a number of illustrations in the book, one of these presumably [illegible] the author is not a [illegible] Opposite page 146 is the picture of a "prostrate Limber pine on the summit of San Gorgonio."

As a matter of fact, this looks far more like a shrub than a tree. The [illegible] massive logs, the [illegible] and the [illegible] there, looking [illegible] than most [illegible] stone in natural [illegible] Nevertheless, the author calls it a tree and [illegible] or to imagine what [illegible] he looks on that [illegible] matter with its [illegible] rocks and drifting [illegible]

If Mr. Saunders [illegible] the Sunday-feature [illegible] could be not have [illegible] picture of that kind [illegible] the yarns he spins [illegible] high places of the [illegible]

And yet, if he had [illegible] day-feature idea he [illegible] been capable of [illegible] would not have had [illegible] practical and [illegible] his nature which [illegible] his book so attractive [illegible] haps, just as well [illegible] inative does not run [illegible] and that when in one [illegible] is content to bring [illegible] small trout or merely [illegible] of some unfrequented [illegible] winds down from [illegible] heights and pause [illegible] space through olive [illegible] woods to some spring [illegible] from beneath a [illegible] and columbine cluster.

DAY BY DAY

BY WINFIELD HOGABOOM

Just when you get to thinking it's one thing it turns out to be another these days. As sure as we're a-sittin' here, lads, the ladies are going to switch again. Now that we've gone to work and piled our shelves so high that they groan under the weight of King Tut creations they're going to change their minds, which is the prerogative of the female of the species, always, you know, and the next thing is going to be the mah jongg stuff—and don't you overlook that.

The days of the King Tut costume that gives to milady a complexion like that of a cup of restaurant coffee will give way very soon now to the mah jongg costume, from China, with all the colors of the rainbow in it, lending to her a complexion like unto the peach bloom upon the tree, making her eyes to shine like twin stars at night in the cerulean arch, instead of giving them the expression of two fried eggs on a platter.

Don't say to me the Chinese isn't wily. He is. Already he has found a way to limit the output of mah jongg outfits in his country of their origination, to the end that they shall not become commonplace and cheap in the land of the American dollar. And already, too, he is sending by the shipload to this country of the lady of the jazzy inclination and habit the silken stuff whereof shall be fashioned the mah jongg costume and the dainty little mah jongg hat and slipper.

With mine own eyes, right here in this city, I have seen it. Beautiful silks, with background of creamy white, with delicate embroideries of flowers that grow in the land of the cherry blossom, in colorings so delicate and entrancing as to be almost mistaken for the real thing, so that on first sight one might believe he could gather from milady's costume a bouquet of them, when she wasn't looking, to present to her in compliment.

And, John Chinaman, he knows that when the lady of the land of the spendthrift ways sees these bewitching silks in contrast with the somber shades of the King Tut craze she will fall for them with a suddenness that will be delightful to him.

* * *

"Say, sweetheart, let's get off of Broadway as soon as we can; I want to get away from these nuts."

I overheard a young husband say that to his wife as I passed. She was trailing behind him, dragging an infant of some six summers by the hand and gazing longingly upon every window display as she passed it. He carried an armful of bundles, I noted, and was making his tortuous way with much difficulty, owing to the density of the passing throng.

And when you come to think of it, it is a fact that all the nuts, all the Rubens and the hicks; all the grangers and the Gertses of other days are gathered in the cities now.

What a change has come over the cities in the past five years! To look upon the lines of people that pass along the streets makes you wonder who's doing the plowing and the milking and who's feeding the hogs and [illegible] things.

Just no surety or the [illegible] up over the [illegible] early morn and [illegible] again into the [illegible] as surely as the [illegible] falls, as summer [illegible] ter is gone, will [illegible] that has flowed [illegible] out again upon the [illegible] time.

* * *

We'll all be either [illegible] where or coming back [illegible] if this thing [illegible] Frenchmen holds to [illegible] that carries him for [illegible] 60 cents' worth of [illegible] castor oil, and Prof. [illegible] Marion, O., invents the [illegible] unicycle, running [illegible] track or overland [illegible] comes steadier the [illegible] and goes as fast [illegible] have time to put [illegible]

Really, the [illegible] when it will not be [illegible] are riding around [illegible] thrills. It will be the [illegible] are trying to keep [illegible] of the rubes.

Looking back to the [illegible] we used to pay 10 [illegible] on a roller coaster, [illegible] say is: "Where?"

Oh, if grandpa could [illegible] here to see us now!

* * *

Now appears the [illegible] part, calling himself [illegible] engineer, or some [illegible] tell us that business [illegible] all around.

Seeing as how business [illegible] improving, more of our [illegible] lumber discovered [illegible] even long before [illegible] anything particularly [illegible] his statement, and [illegible] hear it.

Business will go on [illegible] so long as the world [illegible] stable, but it isn't for [illegible] professors in the [illegible] lege in the Middle West [illegible] ly burst out with the [illegible] the spots on the sun [illegible] tirpl of their job of [illegible] climate and about to [illegible] us with a bit of weather [illegible] be dependent upon [illegible] year.

Business depends a [illegible] upon the weather, and [illegible] has got to take hold of [illegible] er problem and see [illegible] stabilized climate that [illegible] are on from day to day.

* * *

Army officers are to [illegible] a questionnaire as [illegible] fre-drab this and that [illegible] forms. Methinks it [illegible] of peace has [illegible] civilians.

* * *

Behind a [illegible] The dimming [illegible] Slowly dissipates [illegible] In the east the [illegible] Ever-blessed [illegible]

Shade a [illegible] As, arising, he [illegible] The Twilight [illegible] His [illegible]

* * *

Lest she be [illegible] She pretends [illegible] Like a [illegible] The moon [illegible] And chews [illegible]

* * *

Absorbed [illegible] As, with [illegible] She [illegible] Of her [illegible]

Saturday Can
ASSORTED Chocol
cial, lb. .....
OTHER CONFE
Fruit-filled Gum Drop
Caramels, lb. .....
Bunte's Dianas, all fl
(Main Fl
A June S
Pong
PONGEE never was
ing lingerie, outin
women's durable frocl
12-momme Japane
Pongee, first qualit
yard ..... $1.
33-inch natural D
mestic Pongee, yd. $1.
33-inch Chinese Ho
an Pongee, yard .. $1.
33-inch Chinese Nin
hai colored Pongee, ya
..... $2.
Pu
St
T
ed, they are comfortabl
in black, white and cor
Krimmer Cl
Jacquettes, a
JUST placed in stock
this very popular
best quality, in
Black White
Noteworth
TABLE Napkins—so
linen, chrysanthem
rose and satin band pat
dozen .....
Cloths to match—7
special, $12.25; 72x108,
Bedspreads
Heavy quilted Marseilles
fringed cut corner spreads, for
double beds, regularly $9.50,
for $6.65
All-Wool Blank
ONLY a few of each color,
the reduction on these
72x80 blankets in blue, pink
Part Wool Blankets
Full size, in blue shade
only; regularly $8.00,
for $6.95
Dimity Overb
WINSOME blouses fo
women — new mod
ade, made of fine dimity i
various stripes; with ro
collars and cuffs of super
pique; or of linen, in colo
Another model has
neck and Irish lace edge
very good for sports wear
(Third Floor)
Handkerchiefs, 2
PRESENT values quite
ordinary—in the first
are our regular 35c hand
and are shown in exc
dainty patterns and superi
Some of them have the
ders, others double hemstit
embroidery which are
so pretty; choice .....
(Main Floor)

STORE OPEN ALL DAY SATURDAY

Coulter Dry Goods Co. Annual June Sale

Special Sale Rules

NO exchanges; no C. O. D. "Will Calls"; no refunds; no credits. All prices are net; no goods sold to dealers.

Mail orders carefully filled, unless we explicitly advertise to the contrary; or unless quantities are exhausted.

Saturday Candy Special

ASSORTED Chocolates, boxed; special, lb. 75c

OTHER CONFECTIONERY

Fruit-filled Gum Drops, lb. 85c
Caramels, lb. 45c
Whitte's Dianas, all flavors, lb. ... 90c

(Main Floor)

A June Sale Saturday of Pongee Silks

PONGEE never was more popular for use in making lingerie, outing blouses, men's pajamas and women's durable frocks than right now.

12-momme Japanese Pongee, first quality; yard $1.05

14-momme Japanese Pongee, first quality; yard $1.40

36-inch natural Domestic Pongee, yd. $1.00

33-inch Chinese Shantung Pongee, yard $1.35

33-inch Chinese Honan Pongee, yard .. $1.45

33-inch Chinese Colored Pongee, yard $1.45

33-inch Chinese Ningpo colored Pongee, yard $2.45

36-inch White Shantung Pongee, yard $2.10

(Second Floor)

Pure Silk Stockings . . . $2

THESE in out sizes, please note; with ribbed top; semi-fashioned, they are comfortable for women with tender feet; black, white and cordovan; pair $2.00

(Main Floor)

Crimmer Cloth for Making Jacquettes, a yard, . . . $6.00

JUST placed in stock—five pieces of this very popular material, of the best quality, in

Black White Brown Gray Oxford

(Second Floor)

Noteworthy Linen Values

TABLE Napkins—some twenty dozen in pure Irish linen, chrysanthemum, Iris, maidenhair fern, and satin band patterns; 24x24 inches; special, ... $12.50

Cloths to match—72x72, special, $9.75; 72x90, special, $12.25; 72x108, special $14.95

Bedspreads

Heavy quilted Marseilles hemmed cut corner spreads, for single beds, regularly $9.50, ... $6.65

Crash Toweling

Kitchen crash, very absorbent, heavy, durable bleached material with red border; regularly 25c, yard 19c

(Second Floor)

All-Wool Blankets, pair . $11.00

ONLY a few of each color, which accounts for the reduction on these heavy all-wool, plaid blankets in blue, pink or gray; regularly $14.

Part Wool Blankets

Full size, in blue shade only, regularly $8.00, ... $6.95

Good Comforts

Full size; sateen covered, quilted in scroll design; wool-filled; in blue, rose or lavender, at $8.75

(Second Floor)

Standard Corsets at ½ Price

REGULAR stock—Bien Jolie, Parrine, Stylish Stout, Lily of France, Redfern—in back-lace; La Camille in front-lace styles; coutils, mercerized and silk brocades and a few silk jerseys. Sale prices ..... $2 to $11

At $3.98

Back and front lace Corsets in fancy satin stripes, silk brocades and fancy figured materials; Lily of France, Coulter's Special, La Mode and Gossard.

At $3.45

Wraparound Corsets—for Saturday only—of pink brocade and good surgical elastic; also some back-lace models in Bien Jolie and front-lace in Gossards.

Girdles $1.49 and $1.79

The popular wrap-around type of pink brocade and elastic, and the short lace-back girdle, of similar material with elastic at waistline. Or a regulation back-lace corset of pink brocade, low top, with elastic insert under bust and medium length hip, lightly boned.

Bandeaux 75c, $1.19

All-lace bandeaux, hook back, medium length; and a long pink brocade—both exceptional values.

Long fancy bandeaux that serve as corset cover and brassiere; all Cluny lace or lace and satin combined.

(Fourth Floor)

Girls' Sports Skirts, $5.95

THESE becoming skirts are made of homespun material in small blocks; combinations of beige and tan; full box plaited and very smart in appearance; sizes 12 to 16.

Girls' Dimity Blouses $2.95 $3.95

FOR wear with sports sleeveless sweaters or slipovers these are real necessities—tailored models with Peter Pan collar or narrow pointed collar, neatly trimmed with hand embroidery on collar and cuffs; sizes 12 to 16.

Girls' Summer Hats, $7.95

POKE shapes in leghorn and fancy braids, tailor trimmed, and even some very pretty flower-adorned hats in attractive styles for girls; values to $12.50.

Girls' Slip-on Sweaters, ½

MADE of wool and mohair yarn, knitted in novelty weave; V and round neck types, with narrow belts, of weight suitable for summer wear, in black, navy, orchid, gold, jade and red; regularly $2.95 to $5.95.

Other Summer Hats $2.95, $4.95

THIS group includes incomplete assortments of sports models and poke shapes, as well as round roll brim hats for little tots; all sharply reduced for clearance purposes.

Smart Coats for Little People

NOVELTY models of imported wool materials in peach, rose, blue and soft green; clever little affairs, some with hats to match and very good for dress wear; warm enough for use next Fall; sizes 2 to 6, **Reduced 25%.**

Pantie Dresses for Little Girls

PLAIN chambray check ginghams make these dresses for miss two-to-six; some have handmade designs in cross stitch and nursery pattens; others have bias bands, hemstitching and piping in contracting colors—tan, Copen, brown, orchid and green $1.95

(Third Floor)

Vanity Fair Vests $2.25

THESE in pink, orchid and peach; reinforced under the arm, bodice style; good length.

Bloomers to match at . . $3.25

(Main Floor)

Free Die Stamping

FROM your own die, or from our stock dies, Coulter's will die-stamp any box of stationery purchased here at $1.75 or more, in any desired color.

Monogram Steel Dies—of three letters and in 24 styles, at only $1.50

(Main Floor)

Washable Bands Cut ⅓

IN colors, widths one to three inches, on white and ecru grounds, for trimming sports dresses, blouses, children's clothes.

(Main Floor)

For Professional People

COULTER'S offer **Brief Cases**—in black or brown, with two or three pockets, at . . . $3.95 and $4.95

Boston Bags—hand boarded, leather lined; special $4.50

Bill Folds of pin seal $2.45

Daisy Hat Bags ..... $3.95 and $5.95

(Main Floor)

Dimity Overblouses

WINSOME blouses for women—new models made of fine dimity in stripes; with roll collars and cuffs of superior quality lawn, or of linen, in colors. $3.95

Another model has Peter Pan collar and Irish lace edge—either is very good for sports wear.

(Third Floor)

Handkerchiefs, 25c Ea.

PRESENT values quite out of the ordinary—in the first place they are our regular 35c handkerchiefs, they are shown in exceptionally fine patterns and superior quality. Some of them have the taped border, others double hemstitching and embroidery which are pretty; choice 25c

(Main Floor)

Wool Bathing Suits

FINE ribbed wool suits in plaids, solid colors or with stripe skirts. $3.95 and $4.95

They are perfect-fitting, well-finished suits and may be had in navy, Pekin blue, tan, maroon and emerald.

All-Rubber Bathing Shoes

SNUG-FITTING, good-looking shoes in white, black, green, blue and red, with white trimming. $1.50

Bathing Belts—of rubber or canvas 50c

Bathing Caps All Styles 50c to $1.75

Plain and fancy models, from those for diving purposes to the ornamental sorts that look their prettiest on the beach.

(Third Floor)

Buy Neckwear Saturday at Coulter's, If You Would Save

FIVE hundred beautiful guimpes in Tuxedo, frill and Peggy styles—of a lovely net, trimmed for the most part in Venise laces; shown in the popular cream and ecru shades, and worth double today's special June Sale price of $2.95

Vestees, and Vestees with Cuffs,

some of them trimmmed with real filet, others with pretty Valenciennes are noteworthy values at, each $1.50

(Main Floor)

[Advertisement]

June Menu Suggested by Sallie

BREAKFAST
Chilled Green Grapes
Cereal with Cream
HONEY BREAD TOAST
Orange Marmalade
Coffee

LUNCHEON
Rice Broth
ENGLISH MUTTON CHOPS
Shoestring Potatoes Carrots and Peas
HOT BISCUITS
Stuffed Tomato Salad
APRICOT WHIP TAFFOIL WITH CREAM
Iced Tea

THE PICNIC SUPPER
Cold Fried Belgian Hare
L. A. COTTAGE CHEESE AND DATE SANDWICH
MADE WITH HONEY BREAD
Potato Chips
RIPE OLIVES SWEET PICKLES
Fresh Apple Sauce Cake
JONES' BRAND PURE APPLE CIDER

Who said there was no such cider nowadays as that which we used to get long ago when we were just "kids" and a glass of cider was as the nectar of the gods. That same cider, made from pure apple juice of the finest apples grown is obtainable today in our State of California, and it's made under conditions which are models of sanitation by Jones Bros., a firm that for twenty-seven years—think of it—have made cider, the good old-fashioned kind, which is sweet as can be and beneficial in the extreme as it contains health minerals and natural sugars, which build up the bodies of children, as well as grown-ups and withal is pleasing to the palate. Let's go back to the old habit of always keeping cider on hand ready to serve, sparkling cold in the afternoon, or evening, at home or when picnicking. You will adore the Jones brand, there is a certain quality of flavor about it which creates a desire for "more." Go to your dealer or phone him and have him send a bottle (and later a case.) You will in this way make your whole family mighty happy.

Don't underestimate the importance of your cooking stove, little bride, or you Madame Housewife of many years. If you will investigate and buy (as one follows the other) a "Roper Eclipse" gas range which is being offered for the special price of $62.75 at the Los Angeles Furniture Co., then through the years to come the greatest satisfaction will be yours.

You won't care how long your vacation lasts if your mind is free from the worry occasioned by the thought of leaving unguarded valuables such as handsome silver, plants or bulky packages of the sort. The blissful state of knowing such treasures are safe has been made possible by the Security Trust and Savings Co.'s storage vaults. The expense is small for renting them, and you are given the further convenience of having twenty-one branches conveniently located throughout the city and near-by towns to select from. Call 'em on the phone for information.

Bobrick's Genuine Cloudy Ammonia is far superior to common everyday ammonia, bear that in mind! and if you have any glassware, mirrors, silver and plated ware, crockery, painted walls, stains on marble, oil cloth and plain woodwork all can be cleaned thoroughly and perfectly with a solution of two tablespoonful of Bobrick's Cloudy Ammonia to a pail of water. Certainly your tradesmen can send you a bottle.

A joy to smell, a greater joy to use, are du Moll Orange Bath Crystals. Honestly after you have used one carton you won't be able to understand how you ever got along without them, so entrancing is their fragrance, so invigorating and beautifying as well. Only $1 a carton, think of it! Mailed or delivered free by writing, phoning or stopping at Horace Moll's, 780 West Ninth. (64842.)

"Antrol" is a "sure cure" for ants, that's certain. The system consists of glass jars filled with Antrol syrup which are put around the house and ofttimes yard, to rid one's home and garden of ants forever. The cost of installing is small, yet the satisfaction unbounded. To order, phone or write the Ant Control Company, 2932 West Tenth. Wilshire 8558.

A cracked egg can be successfully boiled if wrapped in waxed tissue or thin paper before placing it in the water.

The high tea, so popular some years back, is returning to favor because one may entertain in this way a large number of guests and make it a jolly and somewhat informal affair, when you are dispensing hospitality in your own home, which, is after all, the highest honor we may show our friends. This is where the L. A. Creamery Co. enters in the affair, as you know, at the high tea mentioned, salads and sandwiches, cold meats and such things are served, and what would be more appealing than cottage cheese used in its numerous varieties. Made fresh every day and sold in small waxed cartons.

The month's bride on her return to the "wee abiding place" and duties of hostess, will find her "at home" days delightful events with her assumption of the duties of a matron when she serves Hughes ice cream accompanied with small cakes or a dainty cookie.

Hughes is made as you would prepare it at home if given the leisure—pure cream, fresh fruits, the finest vanilla extracts, and highest grade of chocolate, in other words, everything of the best, including the care given when freezing is instantly detected when you eat Hughes. Look for the yellow and white sign before you order ice cream.

The wonderful thing about "Water-Spar," the waterproof varnish is that it eliminates that dread which we consciously or unconsciously feel when one upsets a glass of water, we'll say, on the dining-room table, or if a rainstorm comes up unexpectedly and soaks the porch furniture. You know no harm has been done, for Water-Spar is a guarantee for that kind of safety. It's extremely interesting to note that Water-Spar is now made in the prettiest colors, as well as the transparent varnish, so that at a trifling expense you may do over your bedroom and sun parlor furniture and make it thoroughly up-to-date. By phoning the Patton-Pitcairn Division, 928 South Main (15923,) the name of your near-by dealer selling Water-Spar will be gladly given you.

What a treat when you are invited to luncheon or dine at Mora'r Grill, 107 W. Market St., which is just a square south of the post-office. You know you never tasted more wonderful food or had greater attention or courtesy paid you. You see, Mr. Mora prides himself on service, going so far as to give personal attention to the buying of the best the markets offer.

It's just slipped your mind, that's all, but now that you are being reminded, tie your badly worn silver up, even include any large pieces, such as candlesticks, trays or bowl, and take them to L. N. Greengard, 213½ South Spring (11435.) His ability is recognized throughout the State as being "second to none." The replating will be three times heavier than when new and still the expense is small.

Wait 'till you have tasted Castruccio Bros. Virgin Olive Oil in salad dressing or for cooking and then you will understand why women who have been staunch advocates of pure olive oil insist upon the Castruccio brand when ordering from their grocer or perhaps near by delicatessen. The flavor is not to be compared with domestic oil for in Italy they have century old olive trees whose fruit give an indescribably fine appealing taste to the oil. High class grocers handle Castruccio Oil. Ask for a can.

Women who have recently come to Los Angeles to take up their residence, hear what appears to them to be the most extravagant compliments paid White King Washing Machine Soap, which is made in granules. Yet they need use it but once and then do you know they readily agree that their sentiments are not only the same, but frequently stronger. White King Washing Machine Soap is wonderful! It wasn't made exclusively for washing machines, but is ideal for any kind of cleaning, where soap is needed.

No price can be put upon the services which The Crown Laundry are constanly giving their patrons. Indeed, increased efforts are constantly being made to render the washing, ironing and even mending of your laundry better. Competent men and women are employed to wash and iron your clothes in an expert way. Soft water, pure soap and numerous rinsings, are three important factors which the Crown have given utmost attention to, with the result that their customers are constantly increasing. Send this week's bundle to them and test their work.

You must go into Albert S. Walters, 216 South Main and see the real double gray center, dark blue bordered heavy pile Axminster rugs 9 by 12 for $61.45. Such beauties, too.

No one who has dealt at Young's Markets for even a short period, ever dreams of saying to one of their clerks, "Is this steak tender," or, "is that the best beef?" for Mr. Young won't sell anything but the finest steer beef raised. It must be especially fine at that, before Young's will consider it. Indeed, the same particular selection is given every thing to be found in Young's Markets. You are certain to find shopping for food in their locations a pleasure.

Equal parts of cornmeal and salt, sprinkled over rugs and then swept briskly with a broom, will both clean and brighten them.

For all the rooms which call for white paint, enamel or varnish use Frederick O'Brien's "Wedgewood" brand, the finest thing you ever tried for kitchens, butlers' pantries, breakfast-rooms, sun-parlors, nurseries, bathrooms or furniture. You can apply it yourself, best of all. Goes on so easily, covers quickly and oh, how it wears. Insist upon your dealer sending out the "Wedgewood" brand or none.

All you need is $36 to buy a beautiful genuine 36 by 6 feet Persian rug at Albert S. Walters, 216 South Main.

Well-defined summer weather means that heavy fur coats, blankets and woolens of every description should be put away for the warm months after they have been well sprayed with Anti-Pest. You will be happy to know that all kinds of fur-trimmed evening wraps and gowns may be sprayed unsparingly with Anti-Pest, for it absolutely will not injure the most perishable colors or cloth. Horace Moll & Co., 720 West Ninth, are the manufacturers. Phone or write for the desired amount.

Picnics are generally hailed with delight by mothers as well as the kiddies, for the bother of preparing a hot meal is dispensed with and in its place is a lunch which every one can help prepare after one has secured at Hills, (the exclusive grocer famed for his service, courtesy and prompt deliveries) 3504 W. 6th St., such unusual sandwich fillings as sardines of all kinds, sandwich paste, deviled chicken, antipasto, as well as the finest bottled beverages or paper plates, napkins and combination lunch sets. Phone 568-218.

Simank Bros., 725-27 West Ninth, render a service few drapery departments give, it consists of taking to your home a sample curtain ready to hang, just like the ones you select, so that you may get the real effect of the finished article. Excellent idea isn't it? Their workmanship is splendid, the newest designs are submitted and extremely reasonable prices made. Plenty of parking space.

You really stand a big chance of being, if not actually mobbed, then held up, by harmless folk its true, when you leave a grocery with a loaf of fresh Honey Bread under your arm. Its aroma arouses the appetite as it seems to me no other bread could. Real sure-enough honey is put in for all who have a sweet tooth and besides that the flour, shortening and other ingredients are mixed and then baked so carefully, that everyone now knows why it's "the bread that made mother stop baking."

I'm so concerned over going away for the summer and leaving my beloved orientals and the piano, which is my greatest treasure, in the house," a little friend of mine remarked to me a few days before embarking for the Orient. What a chance to tell her about the Lyons Storage Co.'s desire to care for all such household articles. Rooms built especially for storing pianos is one of the advantages offered by the Lyon Storage and Moving Co., whose address is 1959 S. Vermont. Telephone number West 513.

Awnings are not considered a luxury but an investment, being a means of beautifying the outward appearance of your home yet at the same time giving protection from the heat of the sun, its disastrous effect upon curtains, drapes and furniture. The Progressive Tent and Awning Co., 124 St. Los Angeles St., (Pico 5059) have achieved an enviable reputation for low prices, fine work and splendid canvas in the smartest colors. Why not give them a buzz and ask to have an estimate.

Didn't you know that "Frozen Steam" was a fairy godmother in disguise? Well it is, and what is more it is the best kind of one, being a refrigerant made from artesian well water which is made into steam, then raised at 400 degrees above zero, with contact with the air, after which the steam is absolutely free from germs and then frozen 23 degrees below freezing. That means that the product thus produced melts slower, and in so doing cleanses the box and leaves it free of sediment of any kind. The Merchants Ice and Cold Storage Co. are sole manufacturers and distributors. Call Main 8992 and give "Frozen Steam" at least a trial.

Up goes the thermometer and along with it goes our thirst for something cooling. Well, then, its up to you Mistress Housewife to have plenty of bottles of some thirst-quenching beverage in the ice-box. Cream-O-Malt makes a very satisfying drink, they say; one which pleases the callers at any rate. As the Clee Koe Coffee Co., 1442 Santa Barbara Ave., are sole distributors, better phone them at once and ask to have a package sent you. Vermont 4851 is their new number.

Don't forget to purchase a copy of the new Times Cook Book.

You have no idea how much actual pleasure and satisfaction you will derive from keeping your white shoes immaculate with Universal White Kid Cleaners, and teaching the children to use them also. The expense of doing them at home is so very small compared with the cost when done down town, you know. Universal polishes are recognized as being quite superior. Ever used them? Higher class shoe, drug and department stores sell and recommend them.

Do you know that the label which appears on all L. A. Creamery Products certifies highest quality and that its use on any dairy product of theirs signifies and guarantees purity, wholesomeness, and immaculate cleanliness, and it might also be interesting to note that the L. A. Creamery sell under this label milk, cream, butter, pimento cheese, cottage cheese, cheddar cheese, green chili chese, guaranteed nursery milk and Fer-mil-lac? If you are an old resident—a native daughter, mayhap—you fully appreciate what these L. A. Dairy Products mean to those who keep house and appreciate the good they can do your entire family. Orders are given prompt attention and new customers become stanch friends of this excellent firm.

Efficient Housekeeping

By Laura A. Kirkman

RECIPES YOU WILL USE OFTEN

TOMORROW'S MENU
Breakfast
Cereal Waffles Maple Syrup
Coffee
Dinner
Clear Soup
Steak-Kidney Pie
Mashed Potatoes
Creamed Asparagus
Beet-Pea Salad
Coffee Ice Cream
Supper
Celery Radishes
Spanish Omelet
Wholewheat-Jam Sandwiches
Iced Russian Chocolate Cake

Steak-Kidney Pie: Have your butcher cut two pounds of round steak into small oblong strips. Also have him dice one lamb's kidney. Parboil the diced kidney (that is, boil it in salted water for fifteen minutes, drain and cool,) then roll both the kidney pieces and the steak strips in flour and dust with salt and pepper. Put a layer of the steak in a deep baking dish, sprinkle finely-mined raw onion (in all, you will need two large onions,) then put in a layer of the kidney pieces; alternate these two layers till both kinds of meat are used up—sprinkling with the onion between each layer. Pour two cups of boiling water over all (to moisten well) and cover with a simple biscuit crust. Bake for two hours in a moderate oven. Serve very hot. (This is an excellent dish to serve occasionally on Sunday. So often the family tires of the customary leg of lamb, roast of beef or chicken in the Sunday dinner, and this pie provides a welcome change.)

Sauce for a Spanish Omelet: Make an ordinary omelet, and put the following sauce upon it before folding it over: Chop one large peeled onion finely and saute it in two tablespoons of butter for several minutes; now add one-fourth teaspoon of salt, a pinch of pepper, a little Mexican Chili powder, if you have it (just enough to color—but if you haven't it, you may substitute the red paprika, or may even use finely-chopped red pepper,) and then add one tablespoon of flour and blend smoothly. Also add one green pepper which you have previously cut in two to remove seeds, then boiled for ten minutes in water to cover, drained, and chopped finely. Turn one-half can of tomatoes into this mixture (or use the same quantity of ripe, stewed tomatoes) and let simmer for ten minutes before turning over the omelet. A Spanish omelet makes an excellent luncheon or supper dish. Stewed celery may also be added to this sauce.

Scrambled Tomatoes: Remove skins from six large ripe tomatoes and slice. Add a little butter, salt and pepper and cook in their own juice (with a very little water added) till tender. Then stir two beaten eggs into the hot tomatoes, cook three minutes longer, stirring one way, and serve.

All inquiries addressed to Miss Kirkman in care of the "Efficient Housekeeping" department will be answered in these columns in their turn. This requires considerable time, however, owing to the great number received. So if a personal or quicker reply is desired, a stamped and self-addressed envelope must be enclosed with the question. Be sure to use YOUR full name, street number and the name of your city and State.—The Editor.

(Copyright, 1923, by George Matthew Adams.)

Answers to food Questions

Answers to readers' questions regarding diet will be given by Winifred Stuart Gibbs, food specialist, writer and lecturer on nutrition. Questions should be accompanied by a self-addressed, stamped envelope, as only those of general interest will be answered in this column; others will be answered through the mail. Address: Winifred Stuart Gibbs, 37 West Thirty-ninth street, New York City.

Will you please tell me whether meat should be cooked immediatly after killing?—Mrs. D. S.

Veal and lamb should be cooked, if possible, soon after killing, but mature meats such as mutton and beef may be kept some time before cooking, provided they are stored in a cool, dry place.

* * *

Is it economy to buy all foods in large quantities?—H. R. S.

Canned goods, flour, cereals, dried fruits, sugar and other "staple groceries" are usually cheaper when bought in quantities. Perishable foods are better bought in quantities for daily use.

* * *

What are the classes of soups?—H. A. P.

Soups are usually divided according to their basic materials, as "clear" and "cream" or "puree." The former are made of clear meat stock, cooled, skimmed and reheated, the latter of equal parts of white sauce and strained vegetable pulp.

Clear soups are servide at dinner, cream soups as the first course of luncheon or supper, when it is desirable to have the food value of the meal taken care of with a minimum number of dishes.

* * *

How can I use a recipe calling for compressed yeast when I make my own yeast?—Mrs. H. J.

One cake of compressed yeast is the equivalent of a pint of home-made yeast, and recipes may be adpated accordingly.

* * *

Is it better to use lard or butter in making pastry?—T. S. H.

Lard makes a very flaky and tender crust; butter gives a particularly nutty flavor. Equal parts of butter and lard is a good rule for plain paste.

In My Garden

By Jesse A. Currey

Now is the time in the garden to be on the lookout for two insects which attack vegetables and I refer to the striped cucumber beetle and the flea beetle. If fought when young you will have less trouble than if you wait until later. Powdered arsenate of lead is the material to use. Mix one ounce of arsenate of lead to three pounds of air-slaked lime, dry-land plaster or finely sifted ashes. Squash vines are attacked by these insects and you may also have to fight the squash bug. The arsenate of lead dusting will frequently dispose of him, but at times the squash bug seems to ignore poison and the only thing then to do is to resort to hand picking. To tell the presence of these insects watch your vines and if your leaves show signs of wilting examine closely the stem near the root and you will probably find the borer. If it has not gone too far you may be able to cut him out and if successful the vine will recover.

Two diseases, known as American and European foul brood, do millions of dollars' worth of damage to the bee larvae each year.

for out-of-door spring appetites

After the spin in the open—a hike in the hills—bread and milk just fits that spring appetite. And for the light lunch—sufficient—nourishing—good.

Break into the milk the beautiful, white, perfectly baked slices of

BRADFORD'S TABLE-QUEEN

Then enjoy to the fullest.

Baked in the Best Equipped Bakery in the Southwest.

BRADFORD BAKING CO.
405 San Fernando Bldg. Lincoln 2197.

For 27 Years The name JONES has been the STANDARD of PURITY FLAVOR QUALITY and GOODNESS in

PURE APPLE CIDER

Jones Pure Apple Cider is made from the Sugars and Health Minerals NATURE has given us in the apple.

—At Dealers by the Bottle or Case —ask for JONES—

Ridgways

The finest Tea the world produces—Iced!

A Thirsty Time Joy!

Genuine

15¢ TRIAL TINS

ORANGE PEKOE TEA

Burr's Buttermilk

The ideal beverage for warm weather is Burr's Buttermilk, made Fresh each day, rich in lactic acid—a healthful aid to digestion—it refreshes.

BURR'S BUTTERMILK contains no fat producing elements—insist on it at fountains and cafes.

Burr Creamery **798 Towne Ave.**
Main 852

BURR'S MILK is delivered daily in every part of the city—sweet, fresh and pure. Phone for service.

—the Bear says

Of Interest to Women.

Shop News Timely Topics

Ladle the hot fruit through a canning funnel into the hot jars and add enough of the hot fruit juice to fill the jars completely. Any juice that is left over may be used with the next lot of fresh fruit instead of water. Place the rubbers and caps in position, but do not screw or clamp down tight. Leave the caps on the jars loose enough for the escape of the steam during the sterilization process.

Place the jars on a false wooden or wire screen in a wash boiler or large pot containing enough water to rise to about one-half or two-thirds the height of the jars. Place the lid on the boiler and heat the water to boiling. After the water boils, continue the heating for twenty minutes for most fruits.

Pears, apricots and clingstone peaches require twenty-five to thirty minutes unless very ripe. Remove the jars and tighten the caps while the fruit is still boiling hot. Wax-top cans may be used in the same way if the wax is not applied until the cans are taken from the sterilizer after sterilization.

STRAWBERRY MERINGUES

S. H. N., Burbank, asks that we publish some recipes for using strawberries in making desserts other than shortcake and jam.

Strawberries used with ice cream in meringue shells make the daintiest desserts we know. The meringue shells can be made several days before using and stored in a dry place. The ice cream can be bought from the drug store that handles good cream and in a few minutes, with ripe strawberries, a very delicious dessert can be prepared.

To make the meringue shells place the whites of six eggs in a cold bowl and set in the ice box for two hours. Add a pinch of salt to the egg whites and beat them stiff. Continue beating and beat in gradually one and a half cups of sifted confectioners' xxxx sugar. Beat until the mixture is smooth and will hold its shape without spreading when dropped from the tip of a spoon. Add one teaspoon of lemon juice and beat again. Cover a board that will fit the oven with sheet of wet white paper. Place the meringue mixture in a pastry bag and press through a tube onto the paper in balls the size of a small orange. Place in a very slow oven after smoothing down the top with a wet knife and allow them to dry for one hour. When a firm crust has been formed remove from the paper, press in the bottoms, remove the soft centers, and place in the oven until dry inside.

Just before serving, fill with a good vanilla ice cream that has been mixed with bits of chopped strawberries and place a perfect strawberry in the center of each meringue case. Serve on a washed grape leaf.

STRAWBERRY COCKTAILS

Peel and cut into dice four firm peaches and one orange. Add to them the strained juice of one orange and twenty-four strawberries cut in slices. Season to taste with powdered sugar and set in the ice box until thoroughly chilled. Serve in a glass set in a bed of shaved ice and garnish the top of each with a perfect strawberry dipped in powdered sugar.

Another nice cocktail is made by mixing one cup of grapefruit cut in dice with two cups of diced canned pineapple, half a cup of the pineapple syrup, and two cups of sliced strawberries. Chill thoroughly, fill glasses, on each glass lay a thin slice of orange and top with a perfect strawberry dipped in sugar.

STRAWBERRY SOUFFLE

Cream two tablespoons of butter and rub with it two tablespoons of flour until smooth. Heat two cups of milk to the scalding point in a double boiler and add the creamed butter and flour, stir until thick and smooth. Beat the yolks of three eggs with three tablespoons of sugar and stir into the hot mixture for two minutes. Remove from the fire and stir until cool. Add one cup of sliced strawberries mixed with two tablespoons of fine sugar and fold in the stiffly beaten whites of three eggs. Bake in individual souffle dishes for fifteen minutes in moderate oven. Serve at once after adding a strawberry dusted with sugar to each dish.

STRAWBERRYADE

Stir two ounces of citric acid into four cups of clear water and when dissolved pour over six pounds of hulled strawberries that have been placed in an earthenware jar and let stand for two days with a plate on the top to keep the berries down. Strain through a jelly bag and add to the juice three cups of sugar to each two cups of juice. Stir until the sugar is dissolved and pour over five pounds of hulled strawberries and let stand over night. Strain and add two cups of sugar to each two cups of juice. Boil five minutes and simmer five minutes. Bottle and store in a cool, dark place. To make the strawberryade, half fill a sixteen-ounce glass with crushed ice and add two tablespoons of the bottled syrup, the strained juice of two oranges, and enough ice water to fill the glass. Stir, garnish with a whole strawberry, and a sprig of mint.

TAGLIARINI

C. M. B., Sierra Park, commends us for not giving the recipe for fig wine that was requested last week, but thinks as a matter of historical value we should give it, and also requests that we give a recipe for tagliarini.

Mr. Volstead did not exempt wine recipes in history, so we will have to abide by the law and keep the recipe for fig wine for a relic.

To make tagliarini sift into a bowl two cups of sifted flour and one teaspoon of salt. Add one large egg and mix to a smooth stiff paste with a little water. Let stand ten minutes. Roll out thin and let stand ten minutes. Roll out again, fold over and over and cut fine with a sharp knife, like noodles. Place in a warm place until thoroughly dry. Drop into boiling salted water and boil until tender, drain in a colander and mix with Italian sauce and serve with grated Parmesan cheese.

ITALIAN SAUCE

Soak one-quarter of a cup of dried mushrooms in one cup of hot water for thirty minutes; drain (keep the water) and chop in coarse pieces. Place four tablespoons of olive oil in a sauce pan with one finely chopped onion and two teaspoons of finely chopped parsley and cook until the onion is clear. Add two tablespoons of tomato conserve, two teaspoons of finely chopped parsley, the mushroom water, a seasoning of pepper and salt, and one cup of beef stock. Let simmer for thirty minutes.

QUESTIONS

M. R. W., City, says that The Times Prize Cook Book is fine and asks that we answer the following questions:

(1.) On page 246 the recipe for Cabinet Pudding calls for six "ratafias;" what are "ratafias?" Answer: Ratafias are almond macaroons.

(2.) On page 186 is the recipe for "snitz and knep" a Dutch recipe? Answer: It is a German recipe.

(3.) On page 285 the recipe for banana cake calls for Japanese oranges; what are they? Answer: Tangerine oranges, similar to a mandarin orange.

(4.) On page 285 is the recipe for "Kummel kuchen," a German or Russian recipe? Answer: It is a German recipe.

GRAPE JUICE CANDY

T. H. L., City, has tasted a candy made with grape juice and asks that we give the recipe for making.

Place in a sauce pan two cups of sugar and one cup of grape juice and boil until it will form a soft ball when a little is dropped in cold water. Remove from the fire and beat slowly into the stiffly beaten whites of six eggs. When well mixed, return to the fire and beat until thick. Pour into a wet pan, cool, cut in squares, and dust with powdered sugar.

LEMON PUDDING

D. L. N., City, wants the recipe for a lemon pudding made with bread crumbs. Mix one cup of sugar with one cup of bread crumbs, add the grated rind and strained juice of one lemon, four tablespoons of melted butter, four tablespoons of water, and three well-beaten eggs. Mix well and bake in a buttered mould in a medium oven. Serve with lemon custard.

FRENCH LETTUCE SALAD

R. O. M., Hollywood, asks that we give the combination of green vegetables that are used in the lettuce salads served in France.

Break into small pieces one well-washed large head of lettuce and mix with six tender leaves of mustard and six branches of water cress broken in small pieces. Make dressing with six tablespoons of olive oil mixed with two tablespoons of lemon juice, two teaspoons of tarragon vinegar, one teaspoon of salt, and one quarter of a teaspoon of paprika. Mix dressing and salad lightly and serve on lettuce covered plates garnished with slices of boiled beets and other boiled eggs.

CHICKEN A LA MARENGO

R. R. M., City, asks that we tell the proper way to prepare chicken a la Marengo.

Cut a cleaned, young and tender chicken in six pieces. Place in a saute pan four tablespoons of olive oil, three chopped shallots, one chopped clove of garlic, one bay leaf, a sprig of parsley and thyme; heat and add the chicken and cook tender and browned nicely all over. Remove the chicken to a hot platter and keep warm. Mix the yolk of one egg and two cups of white stock and stir into the hot oil. Stir until thick and strain over the cooked chicken. Serve with a garnish of poached eggs on squares of fried bread.

Argentina uses 1,000,000 pounds of printing and lithographic inks each year, 80 per cent of which is from the United States.

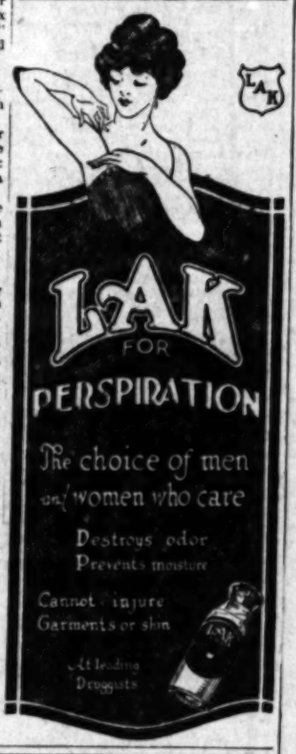

Good Bread Builds Muscle

THE muscular structure of the body needs protein. The protein in the food you eat preserves the muscular tissues, building them up as they break down, replacing them as they dissolve. Your diet must supply a certain amount each day.

In bread — bread such as HOLSUM — you secure 59% of your daily protein requirement. Besides that bread contains ample supplies of carbohydrates, iron, phosphorus, calcium, and other mineral salts—in fact, no single food you eat contains so many health-giving qualities.

But, always be sure your bread is HOLSUM for "There's A Difference in Bread," and all bread is not so high in these essential body requirements.

Try this recipe:

Bread Croquettes with Peaches

3 cups stale bread crumbs
1/3 cup blanched and chopped almonds
1 teaspoon grated lemon rind
1 tablespoon lemon juice
1 tablespoon melted butter
1 cup milk
2 eggs
1/4 teaspoon salt
Canned peaches

Put bread crumbs into a basin, add chopped almonds, butter, salt, lemon rind and juice, and milk. Heat mixture and let boil for a minute, then remove from fire. Add yolks of eggs. When mixture is cool, form into six croquettes. Brush these over with beaten egg whites, roll in fine bread crumbs and fry in smoking hot fat. Serve with peaches.

There's a Difference in Bread

HOLSUM

Los Angeles Times Prize Cook Book

Fruit Jelly
Dates with Lemon Jelly
Lemon Mould
Grape Nut Pudding
Down East Pudding
Prune Jelly
Golden Sauce
Dinner Dessert
Chestnut Pudding

These recipes are contained on a single page in the section devoted to desserts. Here are given all sorts of new ways to make pies, cakes, puddings, cookies, jelly desserts and frozen dishes.

Enough recipes are given in this 340-page book to furnish one new dish every day for over six years.

Well printed, well bound, stiff board covers.

75c at THE TIMES main or branch offices, or mailed postpaid anywhere in California. Price postpaid outside the State, 85c.

ORDER BLANK—TEAR OUT AND MAIL TODAY

Date .....

LOS ANGELES TIMES,
Los Angeles, California.

Gentlemen:

Please send a copy of the 340-page TIMES Prize Cook Book, postage prepaid, to the following address, in payment for which

I enclose .....
(If the address is inside California, enclose 75c.
For points outside California, enclose 85c.)

Name .....

Address .....

City ..... State .....

Always say the full name!

Maid o' Clover BUTTER

Then you will be *sure* of the highest quality, *fresh* butter, "made from the Cream of Creams," with a flavor that's delicious—all its own.

Your Grocer has it Fresh Today

Mutual Creamery Company
Los Angeles
Serving Eleven Western States
1275 East 6th Street
Phone 822-031

YOUNG'S MARKET Co

Wholesalers—Retailers—Hotel Purveyors

FACTS WORTH KNOWING

TASTE There is nothing so attractive to the appetite of man as MEAT. Its taste and the enjoyment of food are indispensable to efficient digestion, you should be careful to buy your meat where you are sure of STEER BEEF.

STEER BEEF is more DELICIOUS and TASTY than any other beef because steers are young animals fattened on foods that have been harvested when Nature has sent the seed-producing elements into the stalks. Such foods contain sugar, protein, salts, iron, etc., and in turn these foods produce fat, salts, proteins, hard white fats, iron salts, etc., and a taste likened unto Ripe Fruits and Grains.

Owners of cattle cannot afford to feed many grains to COWS OR OLD ANIMALS that have a stunted existence, because the RETURNS IN MEAT would not justify the expense. These animals, when used for beef, are fed on pastures and SOFT, CHEAP OR GREEN FOODS which contain mostly water, producing a poorly flavored meat.

STEER BEEF sells alive for 1-3 to 1-2 more per pound than cow beef, yet our 50 TO 60 THOUSAND SALES PER DAY enable us to sell STEER BEEF exclusively in close competition with cow beef.

YOU ARE SURE OF THE BEST AT YOUNG'S

Economy Purchases at All Our Markets Friday Afternoon and Saturday

Young's Fed HENS 2 1-2 to 3 lbs. Average . . . 28c lb.
MILK VEAL ROAST, Shoulder Cuts ..... 15c lb.
Spring LAMB ROAST, Shoulder Cuts ..... 18c lb.
Choice Chuck POT ROAST . . . 10c lb.
Lamb Shoulder Roast . . 12 1-2c lb.
YOUNG'S BRAND BOTTOM ROUND CORNED BEEF ..... 24c lb.
Young's Own Make FRANKFURTERS 18c lb.
No Artificial Coloring .....

Grocery Specials

No. 5 S. Spring St. 638 S. Broadway

Eastern Cream Cheese 50c lb.
Ten Cheese, 2 Years Old
SOAP BEN HUR 25 BARS 95c
Limit 25 Bars
Fresh Creamery Butter 48c lb.
On Sale at All Our Delicatessen Depts.
Monday, Tuesday and Wednesday
Potatoes 7 lbs. 25c

DROPSY

Here is the greatest Herbal Restorative Treatment ever presented to the public. Our special Stomach and Dropsy treatments have never been equaled. Thousands have been cured by them after all others have failed.

F. E. Chamberlain, New Zealand Herbalist, 310 W. 10th St., Bet. Hill and Olive. 17 years in Los Angeles. 9 to 5.

Comfort Baby's Skin With Cuticura Soap And Fragrant Talcum

For sample Cuticura Talcum, a fascinating fragrance, Address Cuticura Laboratories, Dept. T, Malden, Mass.

TIMES WANT ADS

Times Want-Ads — immediate action,
Quick results and satisfaction.

We Specialize in Bridge Work $4

Including your choice of any material with 22-k Gold Crowns, Porcelain, Amerodite, Fusion, Inlay, Crown or Pearl Attachments.

Full Set of Teeth $7.00
Gold Crowns, 22-k 4.00
Porcelain Crowns 4.00
Fillings, as low as 1.00
Pyorrhea Treatment, per tooth 2.00

All Work Guaranteed
No charge for X-Ray Pictures or (Plates) Extraction with other work.

DR. BAKER Examination Free
Rooms 201-4 686 S. Broadway
Hours, 8:30 to 6 Phone 1855

SAN FRANCISCO CHRONICLE

San Francisco's Leading Daily and Sunday Paper

You cannot afford to overlook its special Sunday features which teem with interest.

The Chronicle reaches a high buying power class of readers and consistently produces satisfactory results for advertisers. For advertising rates and detailed information call

R. J. BIDWELL CO.
Pacific Coast Representatives
TIMES BLDG., LOS ANGELES. Pico 700
Subscription Office: Louis Baar, 303 Haas Bldg. Pico 3263.

CREAMY WHEAT BREAD

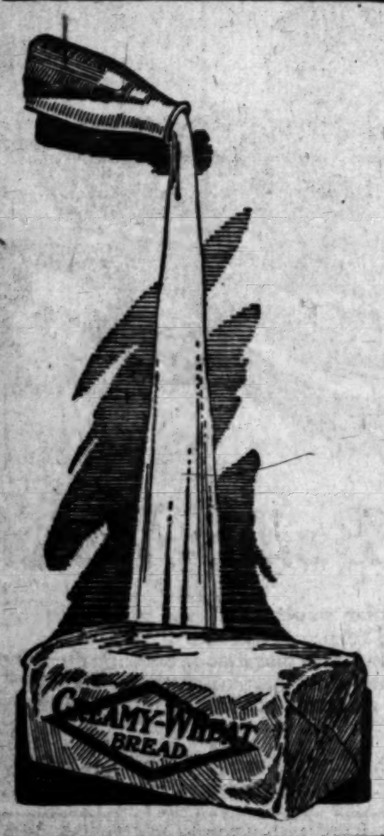

Years Have Been Spent Developing Real Bread Flavor

AT YOUR NEIGHBORHOOD GROCER'S — MACKECHNIE BREAD COMPANY — PHONES Main 3195 Ard 62276

"Farewell Blues"

There's a full floor and everybody smiling when this lively fox-trot is played.

For the last tickle of syncopated ecstasy, get the Columbia Record of it played by The Georgians.

"Snake's Hips"

on the other side will grip you like a boa-constrictor.

At Columbia Dealers

A-3864 75c

Columbia New Process Records

Columbia Gramophone Company

The finest Tea the world produces—ked!

Ridgways Genuine

ORANGE PEKOE TEA

15¢

TRIAL TINS

Cudahy's Puritan

is More Delicious "The Taste Tells"

Puritan is the ham you are seeking if you want the finest flavor. When we say it is more delicious we hope you will prove our statement and judge for yourself by trying Puritan, the ham that is

ripened naturally

Rich, mild flavor is retained in Puritan Hams by the Cudahy method which promotes the natural diffusion of the meat's delicious juices. It's a normal flavor, not artificial, and it should not be lost by parboiling for parboiling is unnecessary.

The Cudahy Packing Co. U.S.A.

Makers of Puritan Ham—Bacon—Lard

STOP SYSTEM ACTION TAKEN

Traffic Commission Begins Investigation

Tentative List of Streets is Proposed

Vehicles Entering Boulevards to Slow Down

The directors of the Los Angeles Traffic Commission at their meeting yesterday at Hotel Clark began their investigation of the desirability of recommending the installation here of the so-called boulevard stop system, under which vehicles entering traffic arteries officially designated as boulevards must slow down to ten miles an hour, which is the maximum speed at which they may cross the boulevards. This system is used most successfully in eastern cities, where it speeds up traffic safely on main thoroughfares. A tentative list of forty-two streets which it has been proposed to designate as boulevards is as follows:

DESIGNATED BOULEVARDS

Los Feliz Road (from San Fernando Road to Western avenue,) Hollywood Boulevard, Sunset Boulevard, Santa Monica Boulevard, Sixth street, Seventh street, Eighth street, Ninth street, Tenth street, Eleventh street, Sixteenth street, Pico street, Washington street, Adams street, Jefferson street, Santa Barbara avenue, Vernon avenue, Slauson avenue and Third street from Vermont west.

NORTH AND SOUTH

La Brea, Western, Vermont, Flower, Figueroa, Alvarado, Hoover, Main, Moneta, Los Angeles, South Park, San Pedro, Central, Boyle, Alameda, Pasadena avenue, San Fernando Boulevard, North Broadway, North Main street, Avenue 20, Brooklyn avenue, East First street and East Fourth street.

President Hoffman of the commission stated that the results to date of the new plan of sending three street cars at a time over downtown intersections was proving most successful in speeding up traffic and was moving street cars much faster through the congested district than was done under the one-car plan.

REPORT FROM EAST

Public Utilities Commissioner Bogardus and Chief Engineer Lorents of the Board of Public Utilities reported that during their recent investigation trip they found that all of the eastern cities were struggling to solve the traffic congestion problem just as Los Angeles is doing.

At yesterday's meeting the board of directors chose from its membership the following six directors, members of the executive committee, which shall investigate traffic condition problems which come before the commission, ascertain the facts and report these, together with the committee's recommendations to the board of directors: E. E. East of the Automobile Club of Southern California; Leslie Williams of the Wholesale Grocers' Association, Public Utilities Commissioner Bogardus, George W. Scott, W. H. Pierce of the City Planning Commission and Alvaro Pratt.

WHERE TO GO SUNDAY

To see an investment unparalleled. See the gigantic refineries building at North Wilmington, $30,000,000 being expended. One look tells the story. Out South Main street to schoolhouse, turn to left where flagman is stationed.

NEW FILM VAULT AT WARNERS

Important Improvement is Completed at Expenditure of $25,000

Announcement of the completion of a new $25,000 structure to house the cutting department and film vaults of the Warner Brothers studio was made here yesterday by officials of this organization.

The new building, which is of steel and concrete construction, stands next to the administration building on the old Warner Brothers lot, and contains eight cutting rooms, four dark rooms and four projection rooms. The latest type of equipment has been installed in each of these, according to studio department heads.

It is the plan of Warner Brothers to follow the construction of this structure with a number of other improvements that will be necessary for the handling of the eighteen "screen classics" and one "superspecial," to be produced by this organization during 1923.

PROMISE TO LABOR FOR EXPOSITION

Associated Secretaries of Southland Pledged to Co-operate With Los Angeles

The co-operation of the Associated Secretaries of Southern California was promised yesterday to officials of the American Historical Review and Motion Picture Exposition, at a luncheon given to the former organization at the exposition grounds.

Arthur V. Arnold, assistant secretary of the Los Angeles Chamber of Commerce, delivered this promise to exposition officials in an opening speech at the luncheon. A reply to Mr. Arnold was made by E. F. Carruthers, one of the directors of the exposition.

Other speakers on the program included Charles H. Duffield of the Theatre-Duffield Division of the World Amusement Association, who told of the preparations for the fireworks display to be put on at the exposition, and John C. Simpson, president of the World Amusement Service Association.

A motion was passed by the Associated Secretaries to appoint a committee to work with exposition officials during the five weeks of the centennial's run here.

Stars Added to Drama of Zaza by Allan Dwan

Mary Thurman and Riley Hatch have been added to the cast of "Zaza," the Allan Dwan production starring Gloria Swanson in the title role, which has just been started at the Paramount Long Island studio. Miss Thurman will have the part of Florianne and Mr. Hatch will be Rigault.

Miss Swanson began the fulfillment of the most cherished desire of her screen career when she started work in the title role of "Zaza," according to her friends in Los Angeles.

"Zaza" will also be the first Paramount picture which Miss Swanson has made in the East, all of her work heretofore having been done at the Lasky studio in Hollywood.

In the supporting cast are H. B. Warner, now playing the lead in the Harvard prize play, "You and I;" Ferdinand Gottschalk, also of the "You and I" company; Lucille La Verne, Mary Thurman, Riley Hatch, Ivan Linow, Marie Sheldon, Edna Wheaton, Eleanor Dell, Fern Oakley and Hazel Webb.

Lots of Stars in Film; Pola Sees 'Em All

The greatest number of stars ever reported in a single motion-picture production were seen yesterday at the Lasky ranch, near this city, when Pola Negri, on location for "The Spanish Dancer," was struck over the eye by a shoe which she was supposed to catch during the screening of a hold-up scene.

Miss Negri, though not seriously injured, will be professionally laid up for at least two days, it is believed by Director Brenon.

The accident occurred in a close-up, when a shoe thrown to Miss Negri from a stage coach which was in the act of being robbed, slipped through the star's hands and struck her in the forehead.

MUSICIANS TO WELCOME METROPOLITAN TENOR

Orville Harrold, tenor of the Metropolitan Opera Company in New York, will arrive in Los Angeles at 8:30 p.m. today to fulfill a concert engagement beginning Sunday at Loew's State Theater. The tenor will be met by a committee of prominent musicians and composers. He is on his first trip West in several years, and comes here from San Francisco, where he appeared for two weeks at the Warfield Theater.

DR. DAILEY-MRS. MOORE WED

At the First Baptist Church Friday at 2 p.m. Mrs. Geralda Moore of 343 South Catalina street and Dr. Merritt H. Dailey of Walnut were married by Rev. James Francis. They were attended by Mrs. Edward C. Krauss, sister of the bride, and Merritt H. Dailey, Jr. Mrs. Dailey was the widow of Fred H. Moore of Canton, O. Dr. Dailey was formerly of Buffalo, where he was a practicing dentist. They will spend their honeymoon at Camp Rincon in San Gabriel Canyon, owned by Dr. Dailey.

A process by which cellulose can be hardened sufficiently to produce wood that can be used as a substitute for oak, mahogany and even ebony, has been discovered in Germany.

TESTIFY ANENT ARMY COT BIDS

Higher Offers Told in Fraud Case Testimony

Would-be Purchasers Said to Have Been Ignored

Asserted Many Failed to Get Recognition

Army cots were the bone of contention yesterday at the trial of the Camp Kearney army goods sale fraud case before a jury in United States Judge James's court.

This angle of the case against Ben Sugarman and Dan, Ike and Joe Greenburg and others charged by the government with conspiracy to defraud in connection with sale of salvaged army goods to a certain clique at lower bids than offered at the auction, revolved about the sale of a number of army cots by Dan Greenburg to Allen Harris, one of the defendants, for $10,000.

TELL OF HIGHER BIDS

Testimony to the effect that higher bids were made at the auction for the army cots than that of Harris was given by Michael Wartnik, a Spring-street dealer in army goods, and his aged mother, Mrs. A. Wartnik.

Wartnik testified the cots were sold to Harris so quickly that his own bid of $11,000 could not be heard. Wartnik asserted another bidder increased the price to $15,000, but he, too, was ruled out.

Witness said the uproar at the sale was such as to prevent other bidders from being heard. Wartnik said he suggested to Maj. Elser, one of the defendants, who represented the Army, that the cots should be offered for sale again, but that the officer said it was too late.

ASKS OF ANIMUS

Attorney Oscar Lawler, representing several of the defendants, asked Wartnik if he was not bitter toward Harris and Hirsch, two of the defendants. Wartnik said he liked Hirsch, but had no use for Harris.

Mrs. Wartnik corroborated her son's testimony in regard to bidding $11,000 for the cots.

Dr. Frank J. Dingeman and his son, Frank J., Jr., testified that many bidders were attempting to get recognition when the cots were sold.

LECTURE ON BEEF

A most valuable explanation on the difference in beef appears in today's advertisement of YOUNG'S MARKET CO. under the heading of "Facts Worth Knowing." This is something everyone should know. BE SURE AND READ IT.

ARRANGE NOW

ARRANGE now for summer rates. Abbey Hotel. Cool, quiet, immaculate rooms. 5th & Figueroa.

Suburban and Neighborhood Theaters

SANTA ANA

YOST — John Gilbert in "The Madness of Youth" — Sun.—Dustin Farnum in "Buckley the Barrier" — Mon., Tues.—Vaudeville and John Nenck in "Thelma"

WEST-END — Tom Mix in "Arabia" — Sun., Mon., Tues.—Jackie Coogan in "Daddy"

TEMPLE — Today and Tomorrow—"The Stranger's Banquet"

MONROVIA

COLONIAL TODAY — Today—Jackie Coogan in "Daddy" — Sun., Mon.—Charles Ray in "Alias Julius Caesar" — Tues.—Betty Compson in "The Woman With Four Faces"

HAWTHORNE

HAWTHORNE — THE CREAM OF PICTURES SHOWN EVERY NIGHT

WATTS

YEAGER TODAY — Jack Holt in "Nobody's Money" — Sun., Mon.—"The Little Church Around the Corner" — Tues.—Anita Stewart in "Rose of the Sea"

COMPTON

CALIFORNIA — Today—"The Penalty" — Sun., Mon.—"Anna Ascends" and "The Leather Pushers" — Tues.—"Love's Masquerade," also "Around the World in 18 Days"

SOUTH PASADENA

COLONIAL — THE BEST FEATURES HERE

BELL

MAYBELL TODAY — "Poor Men's Wives" — Sun., Mon.—"The Man From Glengarry" and Two Acts of Vaudeville — Mon., Tues.—"Main Street"

ONTARIO

CALIFORNIA — Today—Tom Mix in "Three Jumps Ahead" — Sun., Mon., Tues.—Douglas Fairbanks in "Robin Hood."

UPLAND

COLONIAL— — Today—Doris May in "Up and at 'Em" — Sun., Mon.—Viola Dana in "Jane Madison" — Tues.—Sue Ingram's "Trifling Women"

ORANGE

COLONIAL TODAY — Walter Hiers in "Mr. Billings Spends His Dime" — Sun., Mon.—"Java Head" — Tues.—"Hating Hearts"

SAN FERNANDO

CODY TODAY — Hoot Gibson in "The Gentleman from America" — Sun., Mon.—Allen Lake in "Chicago Sal" — Tues.—"What a Wife Learned"

FULLERTON

RIALTO — Today—Thomas Meighan in "The He'r Do Well" — Sun., Mon.—Norma Talmadge in "Within the Law" — Tues.—Dorothy Dalton in "Dark Secrets"

WILMINGTON

NEW EMPRESS — "Where Everybody Goes" — Features of proven merit. Singers—Dancers—Novelties — Amateurs Friday Night

CAPITOLA — Exclusive Pictures — 10c—Admission—25c

WEST COAST THEATERS, INC.

SAN LUIS OBISPO

ELMO — Sat.—Edwin Carewe Production "Slightly Used" — Sun.—Betty Blythe in "Darling of the Sun" — Mon., Tue.—Mary Carr in "Over the Hill"

EL MONTEREY — Sat.—Blanche Sweet in "Quincy Adams Sawyer" — Sun.—Mabel Julienne Scott in "The Power of a Lie" — Mon., Tue.—Earle Williams in "Restless Souls"

SANTA BARBARA

CALIFORNIA — Sat.—Norma Talmadge in "While the Law Sleeps" — Sun., Mon., Tue.—Tom Mix in "Just Tony"

PALACE — Sat.—Special Program of Short Subjects — Sun., Mon., Tue.—All Star Cast in "Sons of the West"

MISSION — Sat.—"Soldier and the Man" and Vaudeville — Sun., Mon., Tue.—Elliott Dexter in "Only 38"

POMONA

BELVEDERE — Sat.—Jackie Coogan in "Daddy" — Sun., Mon.—Lon Chaney in "The Shock" — Tue.—Elliott Dexter in "Only 38"

AMERICAN — Sat.—Ed (Hoot) Gibson in "Blonde Handed" — Sun., Mon.—Mary Miles Minter in "Dream of Fair"

ANAHEIM

CALIFORNIA — Sat.—T. Roy Barnes in "The Go-Getter" — Sun., Mon.—Milton Sills in "The Isle of Lost Ships" — Tue.—Betty Compson in "The Hottle of Silk"

FAIRYLAND — Sat.—Jack Hoxie in "Queen Crashin" — Sun., Mon.—Tom Mix in "Romance Land" — Tue.—"Flames of Passion"

ALHAMBRA

ALHAMBRA — Sat.—Tom Mix in "Three Jumps Ahead" — Sun., Mon., Tue.—Jackie Coogan in "Daddy"

SAN DIEGO

PLAZA — Sun., Sat.—Louis Stone in "The Dangerous Age"

KINEMA — Sat.—Charlie Chaplin in "The Pilgrim"

CALIFORNIA — Sat.—Richard Barthelmess in "The Seed Sun" — Sun., Mon.—William Farnum in "Without Compromise" — Tue.—Wm. Fox Special "Who Are My Parents?"

RIALTO — Sun., Sat.—Hoot Gibson's "The Man from Glengarry"

RIVOLI — Sat.—"Glory of Youth" — Sun., Mon., Tue.—Viola Dana in "Blue Hames"

HOLLYWOOD

HOLLYWOOD — 6200 Hollywood Boulevard — Sat.—Milton Sills in "The Isle of Lost Ships" — Sun., Mon.—Universal Special "Hunting Big Game in Africa"

RIVOLI — 4645 South Western — Sat.—Ed (Hoot) Gibson in "Kindled Courage" and Vaudeville — Sun., Mon.—"Wonders of the Sea" — Tue.—"Thorns and Orange Blossoms"

CRESCENT — 4700 South Western — Sat.—Mary Miles Minter in "The Trail of the Lonesome Pine." — Sun., Mon., Tue.—Harold Lloyd in "A Sailor Made Man," and Ethel Clayton in "If I Were Queen"

APOLLO — 1340 Hollywood Boulevard — Sat.—Milton Sills in "The Isle of Lost Ships" — Sun., Mon.—Douglas McLean in "Doll Boy No. 13" — Tue.—Reginald Denny in "The Abysmal Brute"

GRANADA — 7026 Sunset Boulevard — Sat.—Scott Turkington's "The Flirt" with Ethel Perry — Sun., Mon.—Reginald Denny in "The Abysmal Brute" — Tue.—Frank Mayo in "The First Degree" and Vaudeville

WILSHIRE — 321 South Western — Sat.—Douglas McLean in "Doll Boy No. 13" — Sun., Mon.—Universal Special "Hunting Big Game in Africa." — Tue.—Mary Miles Minter in "The Trail of the Lonesome Pine"

PARAMOUNT — 6920 South Western Boulevard — Sat.—Priscilla Dean in "The Flame of Life" — Sun., Mon., Tue.—Thomas Meighan in "The He'r Do Well"

LONG BEACH

LIBERTY — Sat.—Jackie Coogan in "Daddy" — Sun., Mon.—Florence Vidor and Monte Blue in "Main Street"

LOS ANGELES

ALHAMBRA — 321 South Main Street — Sun., Sat.—Thomas H. Ince's "The Midnight Patrol"

OPTIC — 320 South Main Street — Sat.—William Farnum in "White Justice Waits" — Sun., Mon., Tues.—Fritzi Ridgway in "The Branded Man"

REGENT — 642 South Main Street — Sat.—Ed (Hoot) Gibson in "Kindled Courage" — Sun., Mon., Tue.—Gladys Walton in "Love Liars"

LIBERTY — 324 South Main Street — Sat., Sun.—Special Program of Short Subjects — Mon., Tue.—Lon Chaney in "All the Brothers Were Valiant"

LYCEUM — 227 South Spring Street — Sat., Sun.—Edwin Carew Production "Slightly Used" — Mon., Tue.—Ralph Ceasar's "The Man From Glengarry"

GRAND — 119 South Main Street — Sat., Sun.—Elmer Fair in "Driven." — Mon., Tue.—Herbert Rawlinson in "The Prisoner"

ROSEBUD — 1340 Central Avenue — Sat.—Dorothy Phillips in "The World's a Stage" and Century Stars — Sun., Mon.—Priscilla Dean in "The Flame of Life" — Tue.—Bebe Daniels in "Glimpses of the Moon"

STRAND — 5611 Hooper Avenue — Sat.—Louis Stone and Lucille Love in "You Can't Fool Your Wife" — Sun., Mon.—Milton Sills in "The Isle of Lost Ships" — Tue.—Agnes Ayres in "Daughters of Luxury"

CASINO — Sat., Sun.—Douglas McLean in "Doll Boy No. 13" —

CIRCLE — 6812 Hooper Avenue — Sat.—Claire Windsor and Kenneth Harlan in "The Little Church Around the Corner" — Sun., Mon.—Douglas McLean in "Doll Boy No. 13" — Tue.—Marion Davies in "Adam and Eve"

CAPITOL — 326 South Spring Street — Sat.—Bebe Daniels in "Ripped Wings" — Sun., Mon., Tue.—Gloria Swanson in "Prodigal Daughters"

WEST COAST THEATERS

LOS ANGELES

UNITED — Tuesday—Wed. & Thurs. — Sun., Mon.—Dorothy Dalton in "Dark Secrets" — Tues.—Ethel Clayton in "Sporting Chance"

UNITED — Sat.—Ed (Hoot) Gibson in "Kindled Courage" — Sun., Mon.—Lon Chaney in "All the Brothers Were Valiant" — Tue.—Ralph Ceasar's "The Man From Glengarry"

EAGLE ROCK

UNITED — Tuesday—Wed. & Thurs. — Sun., Mon.—Dorothy Dalton in "Dark Secrets" — Tues.—Ethel Clayton in "Sporting Chance"

ANAHEIM

UNITED — Sat.—Ed (Hoot) Gibson in "Kindled Courage" — Sun., Mon.—Lon Chaney in "All the Brothers Were Valiant" — Tue.—Ralph Ceasar's "The Man From Glengarry"

ALHAMBRA

UNITED — Tuesday—Wed. & Thurs. — Sun., Mon.—Dorothy Dalton in "Dark Secrets" — Tues.—Ethel Clayton in "Sporting Chance"

PASADENA

STRAND — Last Day — Dorothy Dalton in "The Woman Gives" — Sun., Mon., Tue.—Priscilla Dean in "The Flame of Life"

FLORENCE — Last Day — Dorothy Dalton in "The Woman Gives" — Sun., Mon., Tue.—Priscilla Dean in "The Flame of Life"

PASADENA — Today and Tomorrow—Wm. Farnum in "Without Compromise" — Tue.—Wm. Fox Special "Who Are My Parents?"

GLENDALE

T. D. & L. — Last Day — Dorothy Dalton in "The Woman Gives" — Sun., Mon., Tue.—Priscilla Dean in "The Flame of Life"

HUNTINGTON

HUNTINGTON — Sat.—Blanche Sweet in "Quincy Adams Sawyer" — Sun., Mon.—Mabel Julienne Scott in "The Power of a Lie" — Mon., Tue.—Earle Williams in "Restless Souls"

RIALTO — Sat.—Hoot Gibson's "The Man from Glengarry"

RIVOLI — Sat.—"Glory of Youth" — Sun., Mon., Tue.—Viola Dana in "Blue Hames"

HIPPODROME — Today and Tomorrow—Wm. Farnum in "Without Compromise" — Tue.—Wm. Fox Special "Who Are My Parents?"

TAT

HIPPODROME — Today and Tomorrow—Wm. Farnum in "Without Compromise" — Tue.—Wm. Fox Special "Who Are My Parents?"

RIVERSIDE

MISSION — Sat.—Florence Vidor in "Main Street" and Vaudeville — Sun., Mon.—Special Program of Short Subjects — Tue.—Lon Chaney in "All the Brothers Were Valiant"

VENICE

CALIFORNIA — Sat.—Agnes Ayres in "Daughters of Luxury" — Sun., Mon.—Special Program of Short Subjects — Tue.—Lon Chaney in "All the Brothers Were Valiant"

NEPTUNE — Sat.—Gloria Swanson in "Prodigal Daughters" — Sun., Mon.—Special Program of Short Subjects — Tue.—Lon Chaney in "All the Brothers Were Valiant"

OCEAN PARK

DOME — Sat.—Gloria Swanson in "Prodigal Daughters" — Sun., Mon.—Special Program of Short Subjects — Tue.—Lon Chaney in "All the Brothers Were Valiant"

RECORD

CAPITOL — Sat.—Bebe Daniels in "Ripped Wings" — Sun., Mon., Tue.—Gloria Swanson in "Prodigal Daughters"

ART — Sat.—Bebe Daniels in "Ripped Wings" — Sun., Mon., Tue.—Gloria Swanson in "Prodigal Daughters"

SHAMROCK — Sat.—Special Program of Short Subjects — Sun., Mon., Tue.—All Star Cast in "Sons of the West"

MOON — Sat.—Wallace Reid in "The Dictator" — Sun., Mon.—Blanche Sweet in "Quincy Adams Sawyer" — Tue.—Mabel Julienne Scott in "The Power of a Lie"

TEMPLE — Sat.—Tom Mix in "Three Jumps Ahead" — Sun., Mon., Tue.—Douglas Fairbanks in "Robin Hood."

VICTORIA — Sat.—Norma Talmadge in "While the Law Sleeps" — Sun., Mon., Tue.—Jackie Coogan in "Daddy"

Theaters, Amusements, Entertainments

...IFORNIA and MILLER'S THEATERS—

Miller's THEATRE MAIN near 9th

HAVE YOU CAUGHT LLOYDITIS?

OVER 200,000 PEOPLE HAVE CONTRACTED THIS HAPPY DISEASE BY LAUGHING, GASPING, SHRIEKING AT

HAROLD LLOYD

IN HIS 7-REEL COMEDY CYCLONE

Safety Last

This picture will NOT be shown in any other theater here this summer.

California Theatre MAIN at 8th

The Mighty Photodrama of FLESH AND STEEL

WESTBOUND LIMITED

with RALPH LEWIS

COMING SUNDAY

HAROLD MacGRATH'S "THE RAGGED EDGE"

...OF A GIRL WHO WENT OUT INTO A WORLD OF PERIL TO LEARN THE MEANING OF A KISS!

...T COAST THEATERS, INC., ATTRACTIONS—

...EW'S STATE ...BROADWAY AND SEVENTH

LAST TIMES TODAY "BRASS"

BEGINNING TOMORROW DAVID BELASCO'S GIRL OF THE GOLDEN WEST

EXTRAORDINARY MUSICAL EVENT! America's Foremost Tenor

ORVILLE HARROLD

Caruso's Successor at the New York Metropolitan Opera House

World's Most Wondrous Voice

...AMS & CONCERT ORCHESTRA OF 50 ARTISTS

...nema NOW WORLD PREMIER GRAND AVE. AT 7TH

A faithful adaptation of Booth Tarkington's vivid romantic book. It relates the story of a [illegible] daughter and her search for romance and happiness.

FLORENCE VIDOR in BOOTH TARKINGTON'S PRICE NOVEL Alice Adams

Also Jack White Mermaid Comedy "This Way Out"

Remember the Low Admission Prices Always Prevail

...MBRA HILL ST. BET. 7TH-8TH

"MIDNIGHT PATROL"

Thos. H. Ince's Sensational Thriller with Rosemary Theby and Thurston Hall.

...BANK

10 Jinks Musical Revue—40 People "SUMMER MAIDENS"—Entire New Production

LEE RUD HARRISON BEAUTY CHORUS ON RUNWAY

...RMONIC AUDITORIUM— 5th at Olive

Travel Tales Illustrated Lecture

Continuous Performance 1:00 to 10:30 P.M.

Subject: "INDIA"

Added Attractions: News Reel, 2 Reel Comedy, 5 Reel Photo

...a SHOW at POPULAR PRICES—10c-25c-50c PLUS TAX

...ATS UNRESERVED—NOW PLAYING

...ED. RAY HASTINGS AT THE ORGAN.

...TIC Ninth and Broadway ...EATER—

MATINEE TODAY 2:15

Mats. Sun., Wed. and Sat., 25c to $1.00. Eves., 50c to $1.50.

...Big Week—THOMAS WILKES Presents ...BROOK in THE BAD MAN

...—IVAN MILLER in "A MAN OF ACTION"

MATINEE TODAY

OLIVER MOROSCO (Morosco Holding Co., Inc.) Presents

5th Week of "FAIR & WARMER"

BY AVERY HOPWOOD

"Daisy" Next.

...MATS. 10c to 50c, NIGHTS 10c to $1

Now Playing FANNIE BRICE

Erwin & Jane Connelly CLAYTON & EDWARDS GEO. OLSEN and Orchestra Bert & Hazel Skatelle Frank Whitman

BLOSSOM SEELEY

Topics—International News

...Daily, 15c-50c ...n, 15c to $1.25 ...ns and Holidays ...977; Main 977

...OPERA HOUSE—Com. Mon., June 25th

LAURA HOPE CREWS FELIX KREMBS JOSH HILTERN, GEORGE HERR in "THE CHANGELINGS"

MAIL ORDERS NOW.

FLASHES

EGAN ALL SET

WILL PUT BIG PLAYS IN LITTLE THEATER

By Grace Kingsley

Now that it is all set that Egan's Little Theater is to be enlarged from its present bandbox proportions to a larger size by the introduction of a balcony and ten boxes, and now that Ann Nichols is casting her lot with that organization, Frank Egan is making his plans for a big season next year.

Grace Carlyle, who created a sensation in professional, as well as lay circles with her brilliant interpretation of the heroine of "Morphine," and who has consented to play the lead in Avery Hopwood's farce, "Getting Gertie's Garter," which opens the 25th inst., although the heroine role doesn't offer much opportunity for the display of her dramatic gifts, is under a five-year contract with Egan. She is to appear in a series of plays at the Little, some of them Harvard prize plays. Later, when exactly the right vehicle is found for her, Mr. Egan said yesterday, he will take her to New York. Mr. Egan is extremely enthusiastic over her future, which makes it unanimous so far as everybody is concerned who has seen the young actress.

During her playing at the Little Theater, Miss Carlyle will also do some picture work. Both Goldwyn and Universal have been after her, but so far she has signed with neither. An eminent author connected with Goldwyn has offered to write a play especially for her.

The cast of "Getting Gertie's Garter" has been augmented by some well-known players from New York, including a cutie ingenue, Franc Dale, and the well-known actor, William Burress. Others in the cast are Harry Hayden, lately of the Orpheum, Agnes Sanford, Glenn White, Lela Bliss, Herbert Heyes, Robert Fellows and Robert Hicks.

Olga Printzlau's play, "Window Panes," is on the Egan docket, and so is a new play called "Puppets," by Maude Fulton.

Maude Fulton, indeed, is going to spend her days in writing, hereafter, she tells Mr. Egan, and is going to honor Los Angeles with her presence. Her husband, Robert Ober, is in pictures here, and has sold his eastern home, while Miss Fulton is at present in the north engaged in selling her San Francisco house. The pair have bought a place in Laurel Canyon.

In writing "Puppets," Miss Fulton had herself in mind in the star part, but in rewriting she has built up the leading male character, that of a circus clown, to such dramatic heights, that she has written herself right out, practically, making the male lead the star part.

Anna Zascek, whom we used to know on the screen as Olga Grey, who is also under contract to Egan, has gone to Vienna, where she is studying with that famous European actress, Mme. Janase. When she returns to New York in the course of a few months, she will be presented there in a play sponsored by Egan, he stated yesterday. But Miss Zascek is going to see the sights of Europe before she returns home.

Fox Special

The Fox Film Corporation is to make the play, "The Man Who Came Back," into a special feature picture.

Wears Lucky Shoes

Ralph Lewis is wearing his good luck shoes in "The Mail man," his latest starring vehicle which he has just started. Husky Ralph initiated the heavy stub-toed brogans in his police picture, "In the Name of the Law;" he wore them again while scaling the ladders in his fireman picture, "The Third Alarm," and also while handling the throttle in "Westbound Limited." He again has his feet encased in them while wearing the uniform of one of Uncle Sam's mail carriers, and furthermore hopes his good luck shoes won't wear out for at least two years, the length of his newly signed starring contract. He bought the shoes second-hand for $4.80!

Edna Flugrath's Kind Heart

Such tender, hearted and affectionate girls those Flugrath sisters are!

If "The Social Code," Viola Dana's newest picture, were not just the type of picture that it is, Edna Flugrath, the little star's sister, would not have consented to play in it. Miss Flugrath, who has been appearing in English pictures for several years, returned to this country with her director-husband, Harold Shaw, on account of the illness of her mother, and had no intention of appearing before the camera here.

Oscar Apfel, who is directing Miss Dana in this Rita Weiman mystery story, suggested to Miss Dana that the sister role might well be portrayed by the star's real sister. After reading the script Miss Flugrath gladly accepted the part.

"At first I was afraid that it might be an instance of sisters being at odds with each other. We often see that in pictures and I would not appear either with Viola or with Shirley Mason in that sort of thing. I know it's just a story, but I don't like that kind of story. Viola and I had not seen each other for ten years, and after a separation of that length there should not be any quarrels either on the screen or in real life."

Which led little Viola to tell on her sister.

"Remember how we used to scrap when we were little?" reminded Viola. "You know I used to hate limberger cheese when a child, and Edna loved it. One day she stuffed my mouth full of it, and it made me very ill. She never expressed any repentance over her act until last year, when I was ill with pneumonia. Then she used to say to my mother, 'Oh, mother, suppose Vi should die! And I never told her I was sorry about the cheese.'"

Bill Desmond's New One

William Desmond will enact the role of crook in his next Universal production. Robert Hill will direct. The story is not yet named, but the cast has been selected and contains Charlotte Merriam, Albert Hart, Robert E. Homans, Alfred Fisher and Margaret Cullington.

Shoot the Rapids

Chief among the thrills to be found in Reginald Barker's next picture, "The Master of Woman," is a scene in which a canoe bearing Renee Adoree and Earle Williams shoots the dangerous Seymour Canyon Rapids near North Vancouver. This is the first time that these rapids have ever been conquered, and the episode furnishes a thrill never to be forgotten.

Two're Company in Scene Like This

Jane Novak and Philippe De Lacy

They appear in the roles of mother and child in "Divorce," a story of social conditions, at Grauman's Rialto.

Locally Cooked Food Shipped to Location

Eddie Brandstatter, interstate caterer. Such is the latest title bestowed on the Angeleno restaurateur, for even to the wilds of Arizona are the Los Angeles cooked viands being sent from Brandstatter's Marcell Cafe.

John Bowers, male star of "When a Man's a Man," being made near Prescott from the Harold Bell Wright novel, wanted to stage a midnight supper in compliment to the other members of the troupe. He wanted something more ultra than Arizona restaurateurs could provide, so an order was dispatched to Harry Miller, maitre d'hotel for the best hot weather midnight supper he could devise. In a specially constructed refrigerator the foods were shipped and the supper was a great success.

NOVELIST PLEASED WITH WORK OF STAR

An actress could receive no higher praise than is contained in a letter from Charles G. Norris, author of "Brass," the attraction at Loew's State Theater, to Marie Prevost, a featured player in the picture. Mr. Norris is at present at his home at El Estancia, Saratoga, Cal.

Says Mr. Norris, in part: My dear Miss Prevost: Too long a time has passed without my telling you how much I enjoyed your interpretation of Marjorie in "Brass." I saw the picture first in New York and meant to write you at once but for the few weeks I was there I was swamped with work. This week in San Francisco, I saw the picture again and was struck anew with the excellence of your work and your admirable portrayal. You are Marjorie to the life, and I took pains to congratulate Mr. Harry Rapf in the happy selection of yourself to play this part. I want to take this occasion to congratulate you, and tell you how grateful I am to you for your fine characterization.

BULLET IN STOVE STIRS UP COMPANY

What happens when a bullet is thrown into the stove?

This question is one which interested all of the members of Larry Semon's company during the making of "The Counter Jumper," which will be shown with "The Snow Bride," starring Alice Brady at Grauman's Third-street Theater starting Monday.

When Semon informed his cameraman that he was going to shoot a scene showing a number of bullets being dropped into an old-fashioned stove of a country store the members of the company showed interest and selected points of safety. The cameraman suggested an armor plate for his machine but the manner in which the stunt was worked brought little danger to the players.

The third motion picture to be shown on this program is the picturization of Einstein's Theory of Relativity which is explained in a clear and easy manner.

STUDIO OFFICIAL'S FAMILY INCREASES

Charles Eng, manager of the transportation department of the United Studios, has a new customer.

Charlotte Eng, six and a half pounds, introduced herself Friday morning and asked that arrangements be made to furnish her with daily transportation. Eng has ordered a new car, with a wicker body and solid rubber tires, for his daughter's use. It will be parked at 1211 Tamarind street, Hollywood, nights. M. C. Levee, president of United Studios, has ordered an addition to the studio garage for the new customer's daytime use.

TYPHOON THRILLS LEONORE

Belasco Star Impressed by Manufactured Storm for "Havoc"

Leonore Ulrich, David Belasco's star, who has come to Los Angeles to enact her original role in the screen version of "Tiger Rose," yesterday had one of her first glimpses of big-league motion-picture production when she visited the Garson Studio and saw Harry Garson direct the typhoon scene in "Havoc," his Universal-Jewel production.

Miss Ulrich was accompanied by Kathleen Kerrigan, with whom she is visiting during her Los Angeles stay, and whose brother, J. Warren Kerrigan, of "Covered Wagon" fame, plays one of the chief parts in "Havoc."

Forty-six thousand gallons of water, swished and swirled by twelve wind machines, provided a deluge that flooded the Garson Studio and made the invited spectators scamper for elevated positions of safety. Mr. Garson had eight cameras on the job and when it was all over, after a huge palm had crashed through the roof of the Javanese structure, in which Winifred Bryson and Richard Keen had sought refuge, after the roof of the building had later caved in and the two screen players were dragged from beneath a mass of debris and the raging waters, it was the Belasco star who led the applause that was accorded to Mr. Garson and his players.

As she congratulated Mr. Garson, Miss Ulrich exclaimed, with an outburst of enthusiasm, "It was the most wonderful thing I've ever seen, either on the stage or in a studio. I only wish Mr. Belasco might have been here to see it. I know he would have been as thrilled as I was."

"Havoc" is so far advanced that Director Garson will shoot the final scenes in a few days, when he will immediately commence the task of getting the production in eight-reel shape.

New Candidate for "Ben Hur" Role Appears

A new possibility for the role of "Ben Hur" for the film version of Lew Wallace's immortal story, which Goldwyn is to make, is being considered, according to rumors in the moton-picture colony.

He is Edmund Lowe, popular leading man who was recently put under contract by the Goldwyn studios. Lowe is now playing opposite Blanche Sweet in Emmett Flynn's period spectacle, "In the Palace of the King."

In the voting contest now being conducted by the studios to get public sentiment on the question, James Kirkwood, Rodolph Valentino, Joseph Schildkraut and Bert Lytell are leading.

SPIRIT OF MADRID

Elinor in Search of Spanish Atmosphere for Music Score

The spirit of old Madrid will be imprisoned in the musical score for "In the Palace of the King," the period spectacle of Spain, which Emmett Flynn is directng for the Goldwyn studios.

Carl D. Elinor, conductor of the California Theater orchestra, left recently for Europe for a two months visit. While in Europe, Elinor will make a prolonged visit to Madrid, where Flynn's sixteenth century story is set, and while there will write the score for the picture.

Elinor is plannng a special composition for Blanche Sweet, who plays the leading role.

JOBBER GOES EAST

Harry G. Blank of the Blank-Rosenblith Commission Company, jobbers at 633 South Los Angeles street, left Thursday for New York and other eastern cities on a buying trip. Mr. Blank expects to be gone about six weeks and while in the East will study eastern jobbing conditions.

RADIO CALL BOYS USED AT STUDIO

Loud Speakers Prove Great Time-Saving Device at Goldwyn's

"Radio-call boys" have been installed at the Goldwyn studios.

The "radio messengers" are loud-speakers and sending instruments which are to be used to "page" persons on the huge lot. Five of the instruments have been installed at various points about the studio, and the entire plant, which is sixty acres in size, is within reach of the sender's voice.

The instruments are operated by a "central," located in the executive offices of the studio. Thus, if Emmett Flynn, director, wants to talk to Lucien Andriot, cameraman, or Cedric Gibbons, art director, wants to find Carey Wilson, or Tod Browning is ready for Ray Griffith to start work, the searcher merely asks "Central" to page the man sought, if he cannot be reached by ordinary means.

It has been publicly announced that anyone found using the radio device for purposes of practical joking will be cast off the 190-foot tower of the huge palace set, built for "In the Palace of the King."

FIRST TEARS SHED IN FLYNN PICTURE

First tears have been shed in Emmett Flynn's "In the Palace of the King."

After six weeks work on the sixteenth-century Spanish spectacle Flynn is directing for the Goldwyn studios, the time has come for weeping.

Blanche Sweet and Pauline Starke are now taking turns sobbing over the body of Edmund Lowe, after Lowe, playing the role of the dashing Don John, has been clouted with the two-edged quickerasse of King Philip.

Theaters Amusements - Entertainments

MISSION— Broadway at 9th

MISSION BROADWAY AT NINTH

Elmer Clifton's "DOWN TO THE SEA IN SHIPS"

4th and Final Week

FIRST SHOW AT 11 A.M.

Last opportunity to see this soul stirring drama of the briny deep.

Starts Next Wednesday

Douglas Fairbanks IN Robin Hood

HEAR GINO SEVERI, HIGH HEARTED POET OF THE VIOLIN IN MELODIES OF BEAUTY AND WONDER

THE LOS ANGELES MUSEUM— EXPOSITION PARK

VERMONT AND UNIVERSITY CARS

ANNUAL EXHIBITION OF PAINTERS AND SCULPTORS OF SOU. CAL., INC., JUNE 17th.

In Print Room, Exhibition of Paintings by Franklin Sherwood. In Rotunda—The Salamagundi Club Exhibition of Water Colors.

OPEN DAILY 10-4 EXCEPT WED. P.M. AND SUNDAY A.M.

FREE

SPECIAL and PERMANENT EXHIBITS of HISTORY, SCIENCE and ART.

PANTAGES SEVENTH AT HILL VAUDEVILLE

"AMERICA'S FINEST"

LAST TIMES TODAY AND SUNDAY

"THE WHIRL O' THE WORLD"

A WHIRLWIND COMEDY REVUE

Carl McCullough in Footlight Impressions

Johnny Walker in "The Fourth Musketeer"

CINDERELLA ROOF— Sixth at Olive

OWL BEAUTY CONTEST MON. NIGHT

50 BEAUTIES WILL PARADE

$4,000 IN PRIZES

CLUNE'S BROADWAY Bdwy. Bet. 5th & 6th.

ROCKCLIFFE FELLOWS

FRITZI RIDGEWAY

"TRIFLING WITH HONOR"

Theaters, Amusements, Entertainments

GRAUMAN'S Theatrical Enterprises WHERE ALL HUMANITY MEETS

GRAUMAN'S SUNDAY CONCERTS

TOMORROW, 11:30 A. M. MILLION DOLLAR THEATER

HENRY MURTAGH AT THE ORGAN—first "Discovery Concert."

SPECIAL ATTRACTIONS: NORMA GREGG, Soprano; Lina Tyrone, accordion virtuoso; ANATOL BEREZOVSKY, Russian tenor; Loretto Rogers, Gaby V. Benedikt, clarinet; Paul Wagenaar, cellist; R. Parodi, pianist; C. Pradina, trumpet solo. Brass trio, L. Indrenal, trumpet; C. Marquiano, trombone; G. Cord, baritone. Discovery Artists, Grauman's Symphony Orchestra, Lemare conducting. In conjunction with JACK HOLT in "THE TIGER'S CLAW," and other GRAUMAN features. Reserved seats now 50c.

GRAUMAN'S METROPOLITAN

HOME OF PARAMOUNT PICTURES

Show Place of the World

NOW PLAYING

Breaking all records for speed and daring!

Adolph Zukor presents

BEBE DANIELS AND ANTONIO MORENO

flashing thru breathless adventure into each other's arms — in

"THE EXCITERS"

A Paramount Picture

A flapper story with a different twist.

Intoxicatingly exciting.

Sensation of the Age

America's Golden Voice—

JOHN STEEL

WORLD'S LEADING TENOR

At the height and magnificence of his brilliant career.

A Musical Genie HERMAN HELLER the famous conductor GRAUMAN'S ENLARGED METROPOLITAN ORCHESTRA

Well known for his wit and humor GEORGE O'HARA "FIGHTING BLOOD" COMEDY Each one complete

HENRY B. MURTAGH Organist at the Mighty STELLA

GRAUMAN'S RIALTO

Broadway near 8th — 11 a.m. to 11 p.m.

A Swelling Chorus of Praise!

The best people in town Are Cheering It!

a Chester Bennett production

"Divorce"

GRAUMAN'S HOLLYWOOD EGYPTIAN THEATRE

HOLLYWOOD BLVD. AT MCCADDEN PLACE

The Grand Canyon of Emotions

Jesse L. Lasky presents

A James Cruze production from the story by Emerson Hough

"THE COVERED WAGON"

Hailed from coast to coast—conceded by the profession, the public and the press to be the greatest motion picture ever conceived or made.

Presented by the greatest prologue ever staged.

PIONEER DAYS

with the famous 25 Indian Chiefs and 60 REAL Ponies

NOT TO BE SHOWN AT ANY OTHER LOS ANGELES OR HOLLYWOOD THEATRE THIS YEAR

GRAUMAN'S MILLION DOLLAR THEATRE

He married a tigress!

JACK HOLT WITH EVA NOVAK IN "THE TIGER'S CLAW"

A Paramount Picture

SET IN THE ENTHRALLING, MYSTERIOUS ORIENT WITH ITS DARK-EYED TREACHEROUS SONS AND ITS DARK-SKINNED PASSIONATE DAUGHTERS.

"AT THE SEASIDE" A Dance Extravaganza with 20 GLORIOUS BATHING BEAUTIES

BEGINNING MONDAY

ALICE BRADY in "THE SNOW BRIDE"

LARRY SEMON in "THE COUNTER JUMPER"

HILLSTREET THEATER— JUNIOR ORPHEUM CIRCUIT Eighth & Hill. Phone Pico 0840

12:45 Noon—Continuous—11:30 P.M. Vaudeville and Photoplays

THE DE MARCOS With Six Musical Steins

GORDON & RICA

NICK COGLEY & CO. In "The Striped Man"

WYNNE & SIMONDET Present "A Fireside Reverie"

WALTON & BRANT

JACK OSTERMAN In 11 Minutes of "Something"

Exclusive Photoplay Showing LUPINO LANE In "A Friendly Husband"

Mats. Ex. Sat. & Sun. 25c, 40c | Nights and Sat. Mat. 40c, 55c | Sat. Night & Sun. 55c | Children, Any Seat, 15c

SYMPHONY— CULLEN LANDIS EVA NOVAK JOSEPH DOWLING AND OTHERS IN— "DOLLAR DEVILS"

Broadway at 6th

A LUMP IN YOUR THROAT ONE MINUTE—A LAUGH THE NEXT AND PLENTY OF THRILLS AND ACTION!

TALLY'S BROADWAY THEATER— 323 SOUTH BROADWAY

BARGAIN WEEK—TWO GREAT FEATURES

GLADYS WALTON in a Fascinating Comedy, "CROSSED WIRES"

ROY STEWART In His Newest Drama "BURNING WORDS"

WASHINGTON PARK— BASEBALL

PORTLAND vs. VERNON

Today, Game Called at 2:30.

HIPPODROME Vaudeville Main St. at 4th

The Character Comedy Drama "ME AND MY GAL" With BETTY BALFOUR

Big Vaudeville Road Show

Continuous Daily 1 to 11. Sunday, 12 to 11 P.M.

MISSION PLAY— Now open. 12th year. Greater than ever. Performances every afternoon (except Monday). Also Wednesday and Saturday nights. Ticket offices: Pacific Electric Depot (5th and Main, phone 820-162; also Grauman's Movie Stars, L. A.; also Main Theater ticket office, phone Main 8800, also Pasadena, phone Colorado 320; also Long Beach, Pacific Electric Depot; also Hollywood, Hood Music Co., Hollywood 4158.

CLASSIFIED INDEX

	Page.
LOST AND FOUND	10
SPECIAL NOTICES—Miscellaneous	10
PERSONALS—Business	10
LICENSED ANNOUNCEMENTS	10
EDUCATIONAL	11
WANTED—Male, Male	11
WANTED—Help, Female	11
WANTED—Help, Male and Female	11
WANTED—Agents and Canvassers	11
WANTED—Situations, Male	11
WANTED—Situations, Female	11
WANTED—Situations, Male, Female	11
WANTED—To Rent	11
TO LET—Rooms	12
TO LET—Rooms and Board	12
TO LET—Housekeeping Rooms	12
TO LET—Apartments	12–13
TO LET—Flats	13
MOVING, TRANSFER, STORAGE	13
TO LET—Houses, Furnished	13
TO LET—Bungalows in Courts	13
TO LET—Houses, Unfurnished	13
TO LET—Stores, Business Houses	13
TO LET—Small Properties	13
TO LET—Stores, Offices, Etc	13
TO LET—Flats, Apartments, Houses, Etc. Furniture and Lease For Sale	13
FURNITURE	13–14
MUSICAL INSTRUMENTS	14
MACHINERY	14
FOR SALE—Miscellaneous	14
WANTED—Miscellaneous	14
SWAPS—All Sorts	14
MARINE GOODS, AFFAIRS, ETC.	14
BOATS, YACHTS, ETC.	14
AUTOMOBILES—Miscellaneous	13–14
MOTORCYCLES AND BICYCLES	14
FARM IMPLEMENTS	14
HORSES, MULES, CATTLE, ETC.	14
POULTRY, PET STOCK, SUPPLIES	14
FOR SALE	14–15
HOLLYWOOD—Miscellaneous	15
BEVERLY HILLS—Miscellaneous	15
GLENDALE—Miscellaneous	15
PASADENA—Miscellaneous	15
ALHAMBRA—Miscellaneous	15
EAGLE ROCK—Miscellaneous	15
PACIFIC PARK—Miscellaneous	15
SANTA MONICA—Miscellaneous	15
CITY LOTS—For Sale	15–16
APARTMENT, FLAT PROPERTY	16
BUSINESS PROPERTY	16
INDUSTRIAL PROPERTY	16
INCOME PROPERTY	16
SUBURBAN PROPERTY	16
BEACH PROPERTY	16
HARBOR PROPERTY	16
COUNTRY PROPERTY	16
MOUNTAIN CANYON PROPERTY	16
EASTERN AND NORTHERN PROPERTY	16
SAN DIEGO PROPERTY	16
OIL PROPERTY	16
ORANGE, LEMON, WALNUT	16
POULTRY RANCHES	16
REAL ESTATE—Miscellaneous	16
ACREAGE FOR SUBDIVISION	16
WANTED TO PURCHASE Real Estate	16
FOR EXCHANGE—Real Estate	16
MONEY TO LOAN	16–17
MONEY WANTED	17
MORTGAGES, TRUST DEEDS	17
STOCKS AND BONDS	17
MINES AND MINING	17
OILS AND BOOMING HOUSES	17
BUNGALOW COURTS	17
APARTMENT-HOUSE BUSINESSES	17
BUSINESS INVESTMENTS	17
BUSINESS CHANCES	17
BUSINESS CHANCES WANTED	17
LEGAL NOTICES	17

CLASSIFIED RATES

(Effective April 15, 1923.)

Minimum space 2 lines, estimate 40 average words to each full line.

The general rates for Classified Advertising in the LOS ANGELES TIMES are 20c a line for each insertion in the daily TIMES and 30c a line for each insertion in the SUNDAY TIMES.

18c daily, 25c Sunday, for 3 to 6 consecutive times;

17c daily, 24c Sunday, for 7 to 29 consecutive times;

15c daily, 21c Sunday, 30 consecutive times.

No minimum charge, 40c daily, 60c Sunday.

For all classifications except those listed below: "One-Time Notices," "Society Notices," "Personals," "Special Notices," "Situations Wanted," "Help Wanted," "Business Chances," "Money to Loan, Diamonds and Jewelry," "Physicians," "Medical," "Sanitariums" and "Baths and Massage," 25c daily and 75c a line Sunday; 22c daily, 32c Sunday, 3 to 6 consecutive times; 20c a line daily, 7 to 29 consecutive times; 18c daily, 25c Sunday, 30 consecutive times. Minimum charge, 54c daily, 76c Sunday.

"Death Notices," "Cards of Thanks," 50c a line.

Employment Agencies, Motion Picture Advertising, etc., under help or situation wanted, 25c a line daily, 35c Sunday; 20c daily, 30c Sunday, 3 to 6 consecutive times; 25c daily and 35c Sunday for 7 to 29 consecutive times; 22c daily and 32c Sunday for 30 consecutive times.

Strictly "Situation Wanted" advertisements, 17c a line daily and 18c a line on Sunday; 15c daily and 17c Sunday for 3 to 6 consecutive times; 14c daily and 15c Sunday for 7 or more consecutive times.

Rates for Boarding and Rooming Houses, Hotels, Resorts, Rooms for Rent, "Lessons and Instruction," "Painting," "Paperhanging," "Dressmaking and Sewing," "Miscellaneous," and "Wants" are not classified as Situations Wanted advertising and will be charged for at the general classified rates of 20c a line daily and 30c a line Sunday with no discount for 3 to 6 and 7 to 29 consecutive orders.

All classified advertising from foreign territory, excepting Mexico, Southern California, 20c a line daily, 25c a line Sunday. Minimum charge, 54c daily, 76c Sunday.

Advertisers should retain receipts given by the Times for payments of Want Ads, as no mistakes can be rectified without them.

The Times cannot guarantee accuracy or assume responsibility for errors of any kind occurring in telephoned advertisements.

Advertisements ordered for insertion in the daily or Sunday Times cannot be discontinued after 4:30 p. m. of the day preceding date of insertion.

Advertisements ordered to appear for the first time in the Sunday Times cannot be countermanded after 12 m. Saturday.

Rates for display advertising will be furnished on request.

The Times will not be responsible for more than one incorrect insertion of any advertisement ordered for more than one time.

The inadvertent omission or incorrect publication of advertising will be rectified only by the insertion of the charge made for the service rendered.

FRIDAY, 6 P.M., is closing hour for the issue of the Sunday Times.

The Times maintains Want-Ad collection boxes in the lobbies of the following office buildings, where you may deposit your copy for the next issue of the number advertisements. Collections are made hourly:

Brack Shops, 327 W. Seventh st.
Braly Bldg., 639 S. Spring st.
Broadway Central Bldg., 424 S. Broadway.
Byrne Bldg., 143 S. Spring st.
Byrne Bldg., 258 S. Broadway.
California Bldg., 205 W. Second st.
Chapman Bldg., 756 S. Broadway.
Columbia Trust Bldg., 813 W. Third st.
Consolidated Realty Bldg., 648 S. Hill st.
Daly Bldg., 638 S. Spring st.
Detwiler Bldg., 412 W. Sixth st.
Domino Bldg., 257 S. Spring st.
Hellman, I. W. Bldg., 4th and Spring.
Hellman, I. W. Bldg., 411 S. Main st.
Hellman, I. W. Bldg., 124 W. Fourth st.
Hellman, I. W. Bldg., 2nd and Spring sts.
Higgins Bldg., Second and Main.
Howard Ave. Co., 1146 S. Olive st.
Johnson, O. T. Bldg., 4th and Broadway.
Lankershim Bldg., 315 S. Hill st.
Lane Bldg., Eighth and Spring sts.
Lankershim Bldg., 139 W. Third st.
Laughlin Bldg., 315 S. Broadway.
Los Angeles State Bldg., 707 S. Broadway.
L. A. Railway Bldg., 11th and Broadway.
Mason Bldg., Fourth and Broadway.
Merchants Bldg., Fourth and Main sts.
Pacific Electric Bldg., 6th and Main sts.
Pacific Finance Bldg., 310 W. 6th st.
Pacific Mutual Bldg., 523 S. Spring st.
Penn. Mutual Bldg., 426 S. Main st.
Severance Bldg., 105 W. Sixth st.
Silent Bldg., 733 S. Hill st.
Spring Arcade Bldg., 230 W. 5th st.
Weaver Roberts Bldg., 3rd and Main sts.
Western Mutual Bldg., 311 W. Third st.
Wright-Callender Bldg., 403 S. Hill st.
3-7-9 G. S. Hope st., 3-7-9 G. S. Hope st.

TIMES WANT-AD SUPREMACY.

During 1922 the LOS ANGELES TIMES printed 1,465,296 Want-Ads, LEADING every other newspaper in the United states.

All Want-Ad readers are attracted by the outstanding variety of offerings. If you want something in Los Angeles that everybody reads THE TIMES for Want-Ads.

LOST, FOUND, STRAYED—And Stolen.

BAG LOST—Beaded bag containing watch on San Pedro st. car, between Broadway and 27th. Liberal reward. BOX 72, TIMES OFFICE. Bernardine.

BRACELET LOST; IN OCEAN PARK ON 7th st. "Hip." ON JUNE 14TH, platinum bracelet set with diamonds and sapphires. Liberal reward. ADDRESS U, BOX 428, TIMES BRANCH.

BRACELET lost, Tuesday evening, on 27th st., near Hoover, gold clasp bracelet, set with diamonds and sapphires. Suitable reward. Phone ALHAMBRA 244.

CAPE, lost, cable fur, between Huntington Park and Maywood via Florence, Long Beach blvd., Lincoln blvd., and Cudahy blvd. Reward. 2602 PENNSYLVANIA AVE., Los Angeles, Boyle 0470.

CARDCASE lost; containing name of owner, at Pig 'n' Whistle June 9th. Finder please notify 1059 30TH ST., Riverside. Calif. $5 reward.

COAT lost; coat, on road between Los Angeles and Seal Beach via Downey. Return to 3415 S. HOOVER. Reward.

COAT lost, turquoise blue sweater, presumably in Rose Bowl, on Broadway or Hollywood. Phone MRS. WITHERBEE, Wilshire 7463.

DOG lost Sunday, dog on large dark brown bulldog, white ring around neck and white breast, cut off one ear; weighs about 50 lbs. Answers to name of Buck. Reward. Call J. P. CROZIER, Main 8054, 416 Central Ave.

DOG LOST—In Altadena, male English bulldog, body fawn, head and neck white; $25 reward for return or information leading to return. 368 MARIPOSA, Altadena. Ph. Fair Oaks 426.

DOG LOST—White terrier, spot over eye, curly hair, short tail and legs. $25 reward. C. F. Burke, 6 Berkeley ln. Phone 71169.

DOG lost, German police. Answers to name of "Fritz Pup." Reward. HOLLY 8301.

DOG lost; big black Airedale, answers to name of "Jumbo." Call Gervaise 3227 or deliver to 551 COLEMAN AVE. and receive reward.

DOG LOST—Boston bull brindle and white; has white face. Collar. Reward. Phone to 3001 8TH AVE. Ph. Ver. 8294.

DOG lost; tan and white, pet Bull, name Fisk, born at Hawthorne Friday. Reward. Ph. Edwy. 9426. Whaley, box 251 HAWTHORNE, CALIF.

DOG lost; Airedale, black and tan, weight about 50 pounds; tail very short; has deep scar on top of neck. Reward. Phone GARVANZA 4428.

DOG strayed. Black and white shepherd. License No. 15302. Ph. 702966. Reward. Address 3266 MONETTE PL.

DOG found downtown, black, short-haired police; marks. Female. Owner call 5846 HAROLD WAY. Holly 2128.

FUR lost; two-skin sable choker. Thursday night. Rew. HUMBOLDT 4385-W.

GLASSES lost; Friday, 5th. Reward. Phone WIL. 175, Hotel Wesley Terrace.

KITTEN strayed; orange Persian. Please return to 1420 ECHO PARK AVE. Reward.

PACKAGE lost; containing linen napkins and spoon, somewhere between Santa Maria and Whittier. Liberal reward. PHONE 81-681.

PIN lost; platinum and diamond bar pin, large diamond in center, on Long Beach car or 6th st. between P. E. Station & Hollywood car. Reward. Phone HOLLY 3000.

PURSE lost; containing several small diamond rings, lady's gold watch, initial "G," momentoes of the party's husband; about a week ago. Finder please return to 1421 ECHO PARK AVE. Reward.

PURSE lost; containing sum of money and keys; between Santa Maria and Whittier. Liberal reward. PHONE 81-681.

PURSE lost; downtown, with some currency and return ticket to Frisco. Call GRADUATE 5556 after 5 p.m.; before, call SOUTH 1082. Reward.

SATCHEL, brown, lost at Santa Fe station. Left on running board of wrong machine standing at curb next to Clearland sedan at 2:30 p.m., May 15th. Call 830 S. Main. Ask for MISS THOMAS.

SAMPLE CASE stolen; in front of Bdwy. Dept. Store at 1 p.m. Finder please return to LOS ANGELES CASKET CO., 6200 S. Spring. No questions asked. Liberal reward.

WRISTWATCH lost; initials C.R.C., bet. Metaphysical Library and Central; bet. 12 & 2 p.m., Friday. Ph. WIL. 5050, APT. 407.

VANITY CASE lost; at Central Market, Broadway, between 4 and 4:30 p.m. Trustly, containing money, notebook and lipstick. Reward. MRS. MARIE CARLSON, 1716 Marine Ave., Ocean Park, Calif. tel. 61705.

WATCH LOST—Tues. eve. in Hollywood; small gold watch on gold ribbon. Reward. 50054.

SPECIAL NOTICES—Miscellaneous

ART LOVERS ATTENTION!
OWING TO ILL HEALTH I MUST DISPOSE OF ONE OF THE FINEST COLLECTIONS OF PAINTINGS BY THE FOLLOWING WORLD - FAMOUS ARTISTS: MARIS, ISRAELS, REIN, ROSSEAU, DE BOCK, INNESS, WYANT AND RIX. ALSO A COLLECTION OF ORIENTAL PRAYER RUGS, FOR APPT. CALL SOUTH 7312.

RETIRED banker and artist wife would care for suburban or country home, summer months. Highest references with need of desired. Adr. SILLIMAN, 204 BRADBURY BLDG.

NEW Temple ballroom, spacious dance hall, well lighted and ventilated; reasonable rates to social organization. JOHN T. DREWETT, manager, Masonic Temple, Pico and Figueroa. Phone 23746.

FROM GARRET TO CELLAR IN 1 DAY. Windows, woodwork cleaned, floors waxed, rugs dry cleaned and shampooed. THE ACME CLEANERS, phone Pico 1080.

BETTER EARLY THAN TO MISS OUT. TELEPHONE YOUR WANT-AD FOR THE TIMES FRIDAY OR EARLY SATURDAY. PICO 700; 10091.

ELVA HOOVER, ELECTRIC TREATMENTS, 344 S. GRAND, NEAR 4TH. APT. 8.

Employment Agencies, Motion-Picture Advertising, etc., under help or situation wanted, 25c a line daily, 35c Sunday; 20c daily, 30c Sunday, 3 to 6 consecutive times; 25c daily and 35c Sunday for 7 to 29 consecutive times; 22c daily and 32c Sunday for 30 consecutive times. Minimum charge, 54c daily, 76c Sunday.

Strictly "Situation Wanted" advertisements, 17c a line daily and 18c a line on Sunday; 15c daily and 17c Sunday for 3 to 6 consecutive times; 14c daily and 15c Sunday for 7 or more consecutive times.

Rates for Boarding and Rooming Houses, Hotels, Resorts, Rooms for Rent, "Lessons and Instruction," "Painting," "Paperhanging," "Dressmaking and Sewing," "Miscellaneous," and "Wants" are not classified as Situations Wanted advertising and will be charged for at the general classified rates of 20c a line daily and 30c a line Sunday with no discount for 3 to 6 and 7 to 29 consecutive orders.

All classified advertising from foreign territory, excepting Mexico, Southern California, 20c a line daily, 25c a line Sunday. Minimum charge, 54c daily, 76c Sunday.

Advertisers should retain receipts given by the Times for payments of Want Ads, as no mistakes can be rectified without them.

The Times cannot guarantee accuracy or assume responsibility for errors of any kind occurring in telephoned advertisements.

Advertisements ordered for insertion in the daily or Sunday Times cannot be discontinued after 4:30 p. m. of the day preceding date of insertion.

Advertisements ordered to appear for the first time in the Sunday Times cannot be countermanded after 12 m. Saturday.

Rates for display advertising will be furnished on request.

The Times will not be responsible for more than one incorrect insertion of any advertisement ordered for more than one time.

The inadvertent omission or incorrect publication of advertising will be rectified only by the insertion of the charge made for the service rendered.

FRIDAY, 6 P.M., is closing hour for the issue of the Sunday Times.

The Times maintains Want-Ad collection boxes in the lobbies of the following office buildings, where you may deposit your copy for the next issue of the number advertisements. Collections are made hourly:

Brack Shops, 327 W. Seventh st.
Braly Bldg., 639 S. Spring st.
Broadway Central Bldg., 424 S. Broadway.
Byrne Bldg., 143 S. Spring st.
Byrne Bldg., 258 S. Broadway.
California Bldg., 205 W. Second st.
Chapman Bldg., 756 S. Broadway.
Columbia Trust Bldg., 813 W. Third st.
Consolidated Realty Bldg., 648 S. Hill st.
Daly Bldg., 638 S. Spring st.
Detwiler Bldg., 412 W. Sixth st.
Domino Bldg., 257 S. Spring st.
Hellman, I. W. Bldg., 4th and Spring.
Hellman, I. W. Bldg., 411 S. Main st.
Hellman, I. W. Bldg., 124 W. Fourth st.
Hellman, I. W. Bldg., 2nd and Spring sts.
Higgins Bldg., Second and Main.
Howard Ave. Co., 1146 S. Olive st.
Johnson, O. T. Bldg., 4th and Broadway.
Lankershim Bldg., 315 S. Hill st.
Lane Bldg., Eighth and Spring sts.
Lankershim Bldg., 139 W. Third st.
Laughlin Bldg., 315 S. Broadway.
Los Angeles State Bldg., 707 S. Broadway.
L. A. Railway Bldg., 11th and Broadway.
Mason Bldg., Fourth and Broadway.
Merchants Bldg., Fourth and Main sts.
Pacific Electric Bldg., 6th and Main sts.
Pacific Finance Bldg., 310 W. 6th st.
Pacific Mutual Bldg., 523 S. Spring st.
Penn. Mutual Bldg., 426 S. Main st.
Severance Bldg., 105 W. Sixth st.
Silent Bldg., 733 S. Hill st.
Spring Arcade Bldg., 230 W. 5th st.
Weaver Roberts Bldg., 3rd and Main sts.
Western Mutual Bldg., 311 W. Third st.
Wright-Callender Bldg., 403 S. Hill st.
3-7-9 G. S. Hope st., 3-7-9 G. S. Hope st.

TIMES WANT-AD SUPREMACY.

During 1922 the LOS ANGELES TIMES printed 1,465,296 Want-Ads, LEADING every other newspaper in the United states.

All Want-Ad readers are attracted by the outstanding variety of offerings. If you want something in Los Angeles that everybody reads THE TIMES for Want-Ads.

SPECIAL NOTICES—Miscellaneous

Osteopathy

12 TREATMENTS $15. Violet Ray, sun lamp. 710 AM. BK. BLDG., 2nd flr. 6536.

Society Meetings.

STRANGERS' SOCIAL CLUB—Meets Tues., Thurs. and Saturday evenings, Music-Art Hall, 238 S. Broadway. Join us and get acquainted.

Dentists

PYORRHEA CURED—With a written guarantee. 820202.

Detectives

SECRET investigation, expert locates. A. E. SMITH AGCY., Wilcox Bldg. 8241175

ALBERT J. CODY
1212 S. Grand Consultation free. Ry. 6349.

Optometry

OPTOMETRIC CLINIC—Free examination of the eyes for glasses, in charge of registered optometrists; daily 9 to 5; Mon., Wed., Fri. eves., to 9. Los Angeles School of Optometry, Wright & Callender Bldg., 4th-Hill ent. 802411.

Auto Trips and Travel Offers

S-A-N F-R-A-N-C-I-S-C-O.
$12.86 ONE WAY $20.50 ROUND TRIP, VIA SCENIC COAST ROUTE. Through without change of cars. Reserve by desired
LIMITED Lv. 7:00 A.M. Ar. 11:30 P.M.
EXPRESS Lv. 8:00 A.M. Ar. 12:55 A.M.
ORIOLE Lv. 2:45 P.M. Ar. 7:05 A.M.
NIGHT HAWK Lv. 7 P.M. Ar. 11:20 A.M.
METROPOLITAN Lv. 11:50 P.M. Ar. 5:20 P.M.

S-A-N D-I-E-G-O
$3.30 ONE WAY. $6 ROUND TRIP. Leaving daily at 7:30, 9, 10, 11 A.M., 2, 4, 6, 11 P.M. In making reservations allow ample time for PACKING STAGES 5th and Los Angeles sts. Phone Pico 8804.

LEAVING for Seattle, new car; want 3 or 4 passengers; help defray exp. GEM HOTEL, 406 S. Glen St., Boyle 4692. Call and leave address.

LADY & 6-yr.-old child going to England, will care for children to reduce expense. Phone Whittier 8404, or write O'CONNOR, R.F.D. 2, box 100, Puente.

YOUNG business man desires to accompany auto party East, one way or round trip. Will assist with driving and share expenses. Ref. etch. TEL. 437878.

NEW YORK & return, about middle of July; young man wishes to reduce expenses by driving auto; see or address KING G. SCHOLZ, P. O. 1595, Los Angeles.

CHICAGO OR NEW YORK, TWO PEOPLE CAN REDUCE EXPENSES. ADDRESS B, BOX 142 TIMES OFFICE.

TO R. F. Moe or Tom, Gentleman & Scholar: 18 Chevrolet 5 Tube sedan. Address T, box 646 TIMES BRANCH.

DRIVER wants to go to St. Louis or Chicago. Will drive for his expense. Address T, box 37, TIMES OFFICE.

GOING to Seattle June 20th, want 3 passengers; OWNER, Gardena, Route 2, BOX 31.

PARTY driving north to see fights wants two companions; share part expenses. Address T, box 7, TIMES OFFICE.

CHICAGO or Philadelphia, 3 people would like to reduce expenses. Address T, box 341, TIMES BRANCH.

COL. man going to Detroit, wish a man to drive for his fare. A. ALLMAN, 1660 Cardonan st.

DRIVING to Modesto Monday. Can carry three. Phone MAIN 0287.

PERSONALS—Business

KNOW THY FUTURE.

KENDALL STUDIO
OF PSYCHIC SCIENCE, 1924 W. 9TH ST.
JEROME H. KENDALL, PH.D.
GRADUATE LICENSED PSYCHOLOGIST
CLAIRVOYANT AND SPIRITUAL MEDIUM
ESTABLISHED 30 YRS. SEE THE BEST. KENDALL gives important advice, help and information on all affairs of life, business, change, advancement, health, love, marriage, happiness, divorce, lawsuits, influence, prosperity. If perplexed, worried, in trouble or doubt, consult JEROME KENDALL (A daughter served when.) Call today. Latest hours reading 9 to 8. Thursday eve. open until 9.
Special readings, $1. Satisfaction guaranteed. Business strictly confidential. Maid in attendance. CLOSED SUNDAYS. 1924 W. 9TH ST., cor. Westlake ave.

DR. MURDOCK,
PSYCHICIAN
ORDAINED SPIRITUAL ADVISER.
PSYCHOLOGIST-MENTALIST.
IMPORTANT ADVICE ON ALL AFFAIRS OF LIFE. ESTABLISHED 20 YEARS IN LOS ANGELES.
ALL BUSINESS STRICTLY CONFIDENTIAL. PERMANENTLY LOCATED IN HIS OWN HOME. HOURS 10 TO 6. SUNDAY CLOSED.
235 WEST 21ST ST.
Near Grand ave.

HOWARD I. MORTON,
SPIRITUAL ADVISER, TEACHER AND PSYCHOLOGIST.
HEALTH, BUSINESS, DOMESTIC AND ALL personal affairs advised upon; no matter what your trouble is, confidence may be, HOWARD I. MORTON can help you. 31 Hours 10 to 8; Sunday 1 to 4. 629½ S. BROADWAY, between 6th and 7th sts.

LEARN TO LIVE RIGHT.
KNOW YOUR CAPABILITIES. YOUR FUTURE CORRECTLY REVEALED. RICHMOND BUSINESS TROUBLES ELIMINATED. Mrs. Gentry, Famous Divine Healer, 816 W. 10TH ST. 10th & Figueroa. 2 doors west of Alexandria Hotel. 9 to 5. Open Sunday. Walk in.

OBESITY.

MARIE WALLEN, REDUCTION EXPERT. 1500 NORTH MARIPOSA AVE. COR. SUNSET BLVD. HOLLYWOOD. PHONE 800-184.

PERSONAL—WHEN IN DOUBT, CONSULT MADAME ROSE.
SPECIAL READING, $1.
PALMISTRY, CLAIRVOYANT, CLAIRAUDIENT.
ADVICE, BUSINESS OR DOMESTIC.
HOURS 10 TO 9. OPEN SUNDAY.
307 7TH ST., NEAR HILL. PH. 10-098.

ALL PERSONS witnessing accident on Saturday morning June 9th, at Sunset and Centennial wherein man was killed by auto, please communicate with E. G. HATCH, 537 MERCHANTS' NATIONAL BANK BLDG., 6th and Spring. Phone Metropolitan 6496.

MOTHER?
HAVE YOU A MOTHER who is not so well? Nurse will give scientific care in your home, where she will be taken care of mentally as well as physically. High-class recommendations. PHONE 390721.

COMPANION to lady or couple by refined middle-aged lady, speaks and reads English and Scandinavian; home in Glendale preferred. Phone 744. 1130 CALIFORNIA AVE., Gardena.

SPINAL DISORDERS
to overcome spinal difficulties and related conditions make up your mind and help yourself. You can do it. I will instruct you. 2408 740 S. BDWY. L. A. or 465 S. Madison ave., Pasadena.

CHICKEN Dinner $1, Thursdays and Sundays. Mary Monte Hotel (foothills), Sierra Madre. Week-end parties, $3 day including meals. Phone GREEN 19 for reservations.

LONESOME
For lonesome elderly folks. Monday and Friday evenings, dancing, songs, cards, etc. Free afternoon card socials, all welcome. HORN'S, 980 W. 7TH ST.

REV. MRS. OLIVIA GREEN,
Spiritual adviser and crystal message daily, 1-7, except Sunday, 1005 GLENDALE BLVD. Glendale car to Park ave.

DEFECTIVE SPEECH
Speech defects corrected by Mrs. Dr. Young. 401-235, 525 WEST 1ST ST., Long Beach.

I WILL soon have in my care an infant that I would like to find a good permanent home for. Any one interested please PHONE 14056.

WANTED—Gentleman partner for summer camping and fishing trip in High Sierras. Address M.A.C.C., 3733 AMERICAN AVE., Long Beach.

MASSEUSE will give massage and electric treatment in exchange for room. Address B, box 202, TIMES OFFICE.

WHO OWES YOU?
We collect anywhere, FREDERICK BAY, 315 Merritt Bldg. 8th-Bdwy. Bdwy. 6529.

REV. AMELIA ELMER, Spiritual Science Healer, Reader, Advice daily 10 to 4. 1016 S. OLIVE ST. Pico 1757.

WILL soon have for adoption an infant; anyone who is interested, phone DOCTOR, 160-56.

HOLLYWOOD Country Club membership for sale, $300. Call 760901. Ask for R. C. Burton.

PARTIES going to Iowa, can reduce expenses by calling GLENDALE 4784.

MADAME GAZETTE, reader, consult the mystery woman, 1547 N. Flo. Ph. 54789.

HIGHEST cash prices paid for diamonds. M. LIGHT, 901 Title Guaranty Bldg.

Inquiries—Missing People

INFORMATION wanted present address of Mrs. W. A. Hart. Please communicate A. LAFITTE, Hotel Green, Eastside, Cal. Finances solicited.

DAISY MELDON write Jack Allen. Address B, box 13, TIMES OFFICE.

BUSINESS ANNOUNCEMENTS—Miscellaneous

CUT RATE SMOKES

Camel, Chester, Lucky ..... $1.2 Starting
Le Herdon ..... 50c Mine 25c
White Owls (this week) $2.10 box 50
Well known cigars ..... $1.50 box 50
POSTAGE EXTRA. BROS. 11TH AND MAIN

Special prices to dealers. Close 11 p.m.

WE MAKE THEM FIT.
Collections, claims, adjustments, investigations. Attorney's services. G. F. CUMMINGS, 403 Western Mutual Life Bldg. BDWY. 2804.

ALL CLASSIFIED ADVERTISEMENTS FOR THE SUNDAY TIMES MUST BE RECEIVED BEFORE 7:30 P.M. SATURDAY. GET YOUR ADS IN EARLY.

Los ANGELES CANVAS CO. 202-212 San Fernando Road. Phone LINCOLN 259

SPECIAL—Suits dry or steam-cleaned, $1. REX DYE WORKS, 119 W. 23rd. 21627.

BUILD NOW!
If you own a lot we will furnish the money and build for you. Terms like rent. Free plans and estimates. See us. WIN S. DOUGLAS, General Contractor, 901 Stock Exchange Bldg. 629 S. Spring.

COMPO BRICK.
Visit sales and display room in building materials section, 1040 S. BROADWAY. Face brick in a variety of colors and designs for store fronts, dwellings, parties, influence, prosperity. If perplexed, worried, in trouble or doubt, consult JEROME KENDALL (A daughter served when.) Call today. Latest hours reading 9 to 8. Thursday eve. open until 9.
Special readings, $1. Satisfaction guaranteed. Business strictly confidential. Maid in attendance. CLOSED SUNDAYS. 1924 W. 9TH ST., cor. Westlake ave.

100%
Finance or refinance, flats, apartments or store buildings. We build all over the city and country. We do our own building. 806 SUN BLDG., 7th at Hill. WILLIS FINANCE & CONSTRUCTION CO.

HARDWOOD FLOORS—
New or old, perfectly finished, cared for on contract. Nice Wax Process. Transparent, absolutely waterproof. Wears like iron. Established 20 years. Floor Finishing Service. 3500 S. VERMONT AVE. West 4.

BUILD YOUR HOME NOW.
We will finance up to 100 per cent to build your home if your lot is clear. Plans free. Call or phone
PACIFIC SHEETFILL COMPANY,
Designers and Builders.
629 Stock Bldg. Pico 191.

WE FINANCE 100 PER CENT.
FREE PLANS for modern 5-8m resi.
NO DELAY.
Bungalow—Flats—Courts—Stores.
THE GRAHAMS' BUILDERS,
1620 Stock Exchange Bldg.
629 S. Spring st. Ph. 821708.

100%
FINANCING
APARTMENTS AND FLATS.
SHAFFER CONSTRUCTION CO.
415 CITIZENS BANK BLDG.
823-061.

PRIVATE HOMES A SPECIALTY—
We build and finance if lot is clear.
PLANS DRAWN TO ORDER.
ARCT. & CIVIL ENG. SERVICES.
811 Stock Exchange. 629 S. Spring.

I CAN BUILD a good substantial building on your vacant lot; give it my personal supervision and get the money for the cost of it at a price that will meet with your approval. Ph. 10-184.
J. F. MOUNIER, 604 S. Flower st.

5-ROOM HOUSE ..... $ 955
4-ROOM HOUSE 1325
5-ROOM BUNGALOW 1650
KING TUT bungalow 3190
SICKERMAN, 512 Byrne Bldg. 824016

OPERATING 5 machine miners and 3 crews insures quick service and skilled workmanship at low cost. Phone 10-12124, or call at 626 BLACK BLDG. Dept. T. (See inst. course advt.)

BUILD & FINANCE
I will finance on your clear lot, flats, doubles or residence. 200 plans to choose from. JOE HORN. 1312 S. Western. 763122

PLANS AND SPECIFICATIONS CHARGED REASONABLE.
439 SAN FERNANDO BLDG.

YOU CAN'T BEAT OUR PLANS AT ANY PRICE. WE OFFER AN EXCELLENT 4-FLAT PLAN FOR $80
SINGLE AND DOUBLE APARTMENTS $150 UP. C. E. MARKS & SON, 5614454

SPECIAL FOR 30 DAYS ONLY.
1% of cost, for guaranteed plans and spec. on res., flats, apts., courts. EDW. SWEET, 6053 Holly. blvd. 439-966.

WORKING PLANS AND PERSPECTIVE. Drawings, promot service, for reasonable. HARRY A. LINCOLN, Architectural Service, 4905 Monete. Ver. 288.

BUILDING COSTS ARE DOWN. I will build one 4-rm. bungalow, $1700; 5-r. 2000; 6-rm., $2500. Plans furnished. C. WEST, 1247 TAYLOR. 821 Stock bldg. 629 S.

1ST-CLASS CARPENTER-foreman is open for engagements on all kinds of construction or alterations. Call MR. MORRIS, 2324 Kellam ave.

10x16 GARAGE, $65.
Erected on your lot; temporary houses, $130 up. C. C. CLARK, Vermont 6190.

CARPENTER, contractor, garages, single, $67; double, $95; remodel. HUMB. 2955-W.

GARAGES, $50 up; any size, anywhere on your lot. Open Sun. 1125. 534 WEST 54TH ST. Phone 256781.

CARPENTERS.
Want bids labor 10 bungalows, 4 C. CALHOUN, 2056 N. Catalina st. 580274.

PLANS AND SPECIFICATIONS ALL CLASSES OF BUILDINGS 320 DOUGLAS BLDG. 3RD & SPRING.

WILL build 4-room bungalows for $1800 and up. A. J. RICHARDS, 1615 W. 45th st. Phone Vermont 8482.

BUNGALOW BOOKS. SINGLES AND DOUBLES, 50c; BUNGALOWCRAFT CO., 827 I. W. HELLMAN BLDG. 124 W. 4TH.

CARPENTER, contracting, jobbing, repairs and store fronts. Quick service. 271090.

WANTED—By experienced carpenter and builder, bungalows or repair work in or near city. WEST 3249.

V. M. RICKERT.
Carpenter, repairing remodeling, building of all kinds bridge or contract. 280971.

PLANS, SPECIFICATIONS, 1%.
Apts., stores, hotels, all classes building. CARTER, 982 S. Serrano. Wash. 33.

PLANS, specifications, bungalows, flats, stores; quick service. Reas. G. EKTON. 823547.

CEMENT MEN.
Want bids labor 10 bungalows, J. C. CALHOUN, 2056 N. Catalina st. 580274.

PAINTING, Paperhanging, Tinting. Estimates given and ref. furn. WIDOW 8344

J. E. OGLE, Carpenter & Builder, old or new, references, PHONE 29923.

A. OSBORN—PAINTING, TINTING, PAPERHANGING. Phone 33279; reasonable.

PLASTERING CONTRACTORS.
Kinds of Work. West 1097 or 291123.

BUILDING contractors, specialize buildings, alterations, jobbing. Ph. Gar. 2330; 291123

CARPENTRY, CEMENT, BRICK & PLASTER WORK. PHONE WILSHIRE 1470

HARDWOOD FLOORS LAID, SCRAPED FINISHED, COOLING, WIL. 4069.

PLASTERING CONTRACTOR, 1212 West Florence ave. Call WALL, Vermont 4171.

CEMENT WORK, ALL KINDS; FREE ESTIMATES. 291466 OR 586450.

CARPENTRY, BRICK & PLASTER WORK. PHONE WILSHIRE 1470

PLASTERING, brick, tile, stone, cement work; alterations & repairing. 581706.

CEMENT work, all kinds. Drives, walks, etc. Repair work. Day or contract. 24812

ROOF painting and shingling. Reasonable rates. 233 W. 48TH ST. So. 3023W.

CEMENT contractor, 1st class work only. Prices very reasonable. BOYLE 6746.

BUSINESS ANNOUNCEMENTS—Miscellaneous

NEW STORE IN CHINATOWN.
THE PROPER PLACE TO GET
CHINESE CURIOS, ART, DRY GOODS
PEKING STORE
930½ N. ALAMEDA ST.

FOUNTAIN PENS and PENCILS repaired. Room 307 CROSBY BLDG., 6th-Spring.

Attorneys and Counselors

ALL legal matters, advice free. 340 DOUGLAS BLDG. 3rd & Spring. 823842. Open Mon., Wed. & Fri. eve., 6:30-8:30. 11-16

C. C. CAPWELL, ATTORNEY.
ADVICE FREE. General practice. Private, confidential. 208 WESTERN MUTUAL BLDG., 321 W. 3rd St.

W. B. BARNER, the Poor man's Attorney. 252-3 WILCOX BLDG., 2nd & Spring.

FREE law advice; husband-wife, personal injury, loans. 548 Douglas Bldg. Eve. 6-8.

Contractors and Builders

HOMESEEKERS
WE FINANCE
And build to suit your individual needs. We can save you from $500 to $1000 on your home. Plans, advice and estimates free. First-class materials and workmanship. No extras or liens. Beautiful tree-covered homesites to select from. Fine restricted neighborhood near store, school and car line. Reasonable down payment, ONLY 20% CASH; 1% PER MONTH. Before you buy or build, investigate our proposition. WE GUARANTEE SATISFACTION.
SEE
EVAN JONES,
with
ROBERTS & CLAFF,
DESIGNERS & HOMEBUILDERS,
502 S. PACIFIC BLVD.
HUNTINGTON PARK.

IT COSTS NOTHING
FOR THE SERVICE
OFFER
BRING IN YOUR PLANS AND DISCUSS YOUR BU

WANTED—HELP—Male

Trades

2 TRIM sawyers, layout sash and door man, 2 window frame makers, glazier, 2 stickermen, 3 cabinet makers, 2 bar men, shaper man, mill bookkeeper. MILL OWNER'S ASSN., 122 W. 3rd. (No charges.)

WANTED—Carpenter, out of town job. Apply 150 N. SPRING. Room 501.

Chauffeurs and Teamsters

CHAUFFEURS over 22 years who know the city well and desire employment 1 or more days a week apply employment dept., 215 SO. FIGUEROA.

WANTED—Rec truck driver for city delivery, familiar with auto accessory line. State age, experience. Address R, box 562, TIMES BRANCH.

EXPERIENCED bus driver for relief work Sundays. Apply after 11 a.m., room 461, 426 S. HILL.

TAXI DRIVERS—Apply superintendent, 6 o'clock, any evening. ALEXANDRIA HOTEL AUTO DESK.

Hotel, Restaurant and Club

WANTED for country club, first-class chef, must be good on meats, salads and pastry. Good salary and steady position for level headed man. Mention last place worked at and enclose references. Address N, box 289, TIMES OFFICE.

MAN dishwasher wanted. Apply at 4083 ALHAMBRA RD. Lincoln Park Tourist Camp.

WANTED—All around experienced chef for restaurant; steady position; references. Address R, box 299, TIMES OFFICE.

EXPERIENCED white porter; must be clean and neat; permanent. 1206 W. 7TH. De Luxe Delicatessen.

WANTED—A fry cook, no Sunday or holiday work. Straight shift. 761 SO. VERMONT.

Professions and Vocations

ARCHITECTURAL draftsman; salary $165 mo., $175 after July 1. See MR. WARN, Mechanical Dept., L. A. County, 1006 Hall of Records.

MUSICIANS for Airdome Theater Orchestra. 2 hours each night only. Apply BARLOW OLIVER CO., 4060 Whittier Blvd.

1ST-CLASS Retoucher in Portrait work. See Jack Freulich. Still Dept. UNIVERSAL PICTURE CORP., Universal City.

WANTED—1st-class mechanical draftsman. Phone WILMINGTON 306 for appointment.

Farm and Garden

GARDENER and handy man, Hollywood. Housekeeping quarters in garage in return for services; plenty work in neighborhood. 595-066.

WANTED—An experienced gardener. Married and no children. Phone VAN NUYS 86-R-11.

Investment Required

A WELL established manufacturer with a modern factory wants high class salesmen, capable of earning $10,000 a yr. or better to sell the most modern advertising article of the day, commanding attention of banks and all business houses. Proposition requires some investment, according to territory contracted for. For appt. ph. CAPITOL 1480.

EMPLOYMENT offered men in Alaska this summer. Transportation furnished both ways. Including room and board, investment required which is returnable. Those who care to go, will have to make arrangements this week as we plan on sailing from San Francisco next Wednesday. Apply day or evening. 528 BRADBURY BLDG. 3rd and Broadway, or 520 Consolidated Bldg., 6th and Hill.

WANTED—Good industrious man to help manage old established light mfg. business; pay $200 mo. Light in and outdoors work; $275 required. Fully secured. Experience not necessary. Apply 8223 MONETA AVE.

MANAGER for electrical products company, now organizing; must be willing to invest $375; good salary to right man. Address R, box 12, TIMES OFFICE.

ESTABLISHED business needs good business mgr. with some capital; exp. unnecessary. See owner. 930 S. GRAND. MRS. SCALES.

WANTED—Man to learn carpenter trade in building business; good salary and liberal share of profits to man who can invest $500. 426 DOUGLAS BLDG.

WANTED—HELP—Female

Miscellaneous

GIRLS WANTED.
GOOD POSITIONS ARE NOW OPEN.
EXPERIENCE NOT NECESSARY.
GOOD PAY, FREQUENT INCREASES.
APPLY TO OPERATORS' SCHOOL,
1220 SOUTH HOPE ST.
SOUTHERN CALIFORNIA TELEPHONE COMPANY.

WANTED—BKKPR.-STENO., good adv. ... $110
STENO.-TYP. downtown ... $97
STENO., most pub. wholesale ... $110
LEGAL STENO., downtown ... $100
STENO., billing ... $90
UNDERWOOD BILLER ... $78
DICT. OPR. ... $100
TYP., light steno. ... $100
STENO., credit exp. future ... $110
STENO., neat app. downtown ... $85
STENO.-SECY., Holly, good app. ... $125
STENO., records, near Whittier ... $100
BKKPR. TYP., small ofc. ... $85
STENO-BKK., light, investment ... $100
THE PACIFIC AUDIT & SYSTEM CO., Inc. 807 Story Bldg. (Agency) 6th & Bdwy.

A BRIGHT, snappy young woman from the East, with eastern pep, 5 days' work per week. No Saturday work. Good money to start and promotion. Call at ROOM 604 at 124 W. 4TH ST., 9 to 11, 2 to 3 only.

WANTED—Ten young women, 15 to 35, to assist with light office work afternoons in exchange for a course in accounting, salesmanship and secretarial studies. Good positions assured all graduates. MACKAY BUSINESS COLLEGE, 9th & Main. 63193.

WANTED—Young girl as assistant nurse in sanatorium; splendid opportunity to advance; beautiful place; nominal salary while learning. Address MISS HENNINGS, Highlands Retreat, Redlands, Cal.

WANTED—Lady to drive Buick machine, read aloud and otherwise be useful to retired gentleman. Fine home. State age, driving experience, salary expected, references. Apply to J. H. McKIBBON, M. D., Manchester Apartments, 1515 So. Figueroa, L. A.

EXCELLENT opportunity for young woman to join a large organization at a good salary, necessary to spend a few weeks time in learning. For particulars address or call at 619 PACIFIC FINANCE BLDG., Phone 63284.

WANTED—COUPLES, COOKS, SECONDS, NURSES, WAITRESSES, HOTEL HELP, DAY HELP. LOS ANGELES-HOLLYWOOD AGENCY, RM. 209 GRANT BLDG., 355 S. BROADWAY.

NEAT young women in our special order dept., Saturday p.m. off. This is an extra good position for the right women. Good money. Short hours. Call personally at ROOM 412 at 427 SO. BROADWAY.

A MIDDLE-AGED couple require young cheerful girl about 2 hours early morning assist small hospital, experience preferred; $10 weekly. West district. Address R, box 135, TIMES OFFICE.

BOOK KEEPERS and accountants seeking employment might do well to visit Accountants' Educational Institute, 630 BLACK BLDG. (Dept. T.) 4th and Hill. (See inst. course adv.)

IF YOU can't find suitable employment, call and see our Dept. Mgr. at Suite 720 at 702 S. SPRING ST. Can place 7. No experience required. Must be a steady worker.

GIRL or young woman, who has had experience in cleaning and dyeing plant to do marking and inspecting. PAUMIE-COOK CO., Cleaners and Dyers. 1696 W. Washington st.

VACATION POSITION, teachers, college or normal students, valuable, interesting business experience, good salary. Address M, box 424, TIMES BRANCH.

STENOGRAPHY, book-keeping, secretarial course, day, eve. EFFICIENCY BUSINESS COLLEGE. 747 S. Hill. (See inst. ad.)

WE want 4 young women that are willing to work hard for advancement with a big local firm. Good money to start. Apply Room 822 at 520 S. BROADWAY.

WANTED—Girls Florentine College teaches marcel, water waving, hairdressing, dyeing, henna packs, hair mfg., permanent wave. BOYER & ALCOTT. 322 S. Bdwy.

CHOCOLATE dipping successfully taught by the reliable Alice Lloyd. Information by appointmt. Holly 2465. 1521 N. Bronson.

LADY for light work eves. for room, board and free stenography, bookkeeping course. 520 JEWELERS' BLDG., 747 S. Hill.

LADIES—Learn hairdressing, marcel waving, hair mfg. LEADER COLLEGE, 708 S. Hill, 4th fl. (See inst. course adv.)

WANTED—Ladies, neat, business-like and steady, for perm. work. No exp. req. Apply 424 MASON BLDG., 4th & Bdwy.

3 GIRLS for doll dresses, experience not necessary. 825 SUNSET BLVD.

WOMEN to work on pillow tops and embroidery, home work. 820 W. 8TH.

TEACHERS—Cal., Ariz., Nev. Women, men. PAC. TEACHERS AGY. 421 Mason Bldg.

WANTED—HELP—Female

Store and Office

THOROUGHLY EXPERIENCED
RIBBON SALESWOMAN
CAPABLE OF ASSUMING
RESPONSIBILITY LATER ON.
BULLOCK'S.
APPLY EMPLOYMENT OFFICE.

EXPERIENCED
READY TO WEAR SALESLADIES.
APPLY SUPERINTENDENT'S OFFICE,
FIFTH FLOOR.
VILLE DE PARIS B. H. DYAS CO.,
SEVENTH AND OLIVE.

SALESWOMAN
WHO UNDERSTANDS THE SELLING
AND KEEPING STOCK
OF PAPER PATTERNS.
WE CARRY STANDARD-DESIGNER.
APPLY J. M. HALE CO.,
341 SOUTH BROADWAY.

WANTED STENOGRAPHER. LIGHT STENOGRAPHIC WORK AND ANSWER PHONES. WILL CONSIDER BEGINNER IF BRIGHT AND AGGRESSIVE. APPLY ALL DAY SATURDAY. MR. SPALDING, ROOM 13, TIMES BLDG. 1ST & BDWY.

WANTED—BOOKKEEPER ... $125
CASHIER, Inspector ... $97.50
SEVERAL STENOS ... $90-$135
PBX-TYPIST ... $75
EMPLOYERS SERVICE BUREAU (Agcy.) 415-17 Merritt Bldg., 8th and Bdwy.

BILLING clerk, steady position, must be willing to work Saturday afternoons; salary $20 per week. Apply after 1 o'clock Saturday to MR. FRINK, 519 S. Broadway.

ATTENTION—Bookkeepers, clerks, auditors and accountants. Come in and get literature explaining our courses in Higher Accountancy and Bookkeeping. Phone 12134, or call at 630 BLACK BUILDING. Dept. T. (See inst. advt.)

ASSISTANT BOOKKEEPER ON BURROUGH'S POSTING MACHINE; EXPERIENCE PREFERRED; GOOD SALARY. APPLY CAHEN STRODTHOFF CO., 256 S. LOS ANGELES ST.

BRIGHT young girl operate switchboard and general reception room. Work in physician's office. $70. Apply only between 9 and 11 Friday. 800 AUDITORIUM BLDG.

EXPERIENCED millinery saleslady, permanent position to suitable party. Apply SHAMROCK STORE, 453 S. Bdwy. 64065.

WANTED—A cloak, dress and suit saleslady. Must be A1 saleswoman, with good experience. None other need apply. Out of city position. Address ER, box 405, TIMES OFFICE.

2 REMINGTON-WAHL billers, 1 stock record clerk, 1 typist and switchboard operator, 2 comptometer operators. Apply 8 a.m. MR. BARTLETT, Wetherby-Kayser Shoe Co. 416 W. 7th.

WAS formerly Emp. Mgr. Underwood Typewriter Co., city, and I need 3 legal and Insurance stenographers, $125. Room 619, 424 S. BROADWAY (AGCY.)

NEAT young lady as cashier for store; local reference required; state experience, age, salary expected. Address P, box 145, TIMES OFFICE.

THOROUGHLY capable stenographer. Good salary. 533 CITIZENS NATIONAL BANK BLDG.

EXPERIENCED young lady to price lists; must be rapid and accurate. Call TROY LAUNDRY, 1400 S. Main.

UNABLE to supply demand for COMPTOMETER oprs. Summer rates. Heinz Compt. School, Douglas Bldg. (See Inst. Course.)

LADY to assist business college half days for stenography, book-keeping course. 520 JEWELERS' BLDG., 747 S. Hill.

WANTED—COMMERCIAL HELP. L. A. HOLLYWOOD (AGCY.) RM. 208 GRANT BLDG.

EXPERIENCED young lady to price lists; must be rapid and accurate. Call after 10 a.m. 502 MARSH-STRONG BLDG.

REFINED young Jewess with good personality, for light bkkpg., typing and phones. 822-245.

STENOG. for permanent position in mfg. business. FRED L. MENELEY CO., 910 E. 4th st.

WANTED—A1 stenographer, machinery experience preferred. Industrial district. $125. E. W. FAGER, 2914 Santa Fe ave.

YOUNG lady experienced general office work, light stenography. Apply 134 W. PICO ST.

Saleswomen and Solicitors

THREE ladies of good appearance and personality, over 25 years old, for positions in our sales organization. Wonderful opportunities. Past experience not as essential as adaptability and personality. Ask for MRS. DAY, 1060 S. Broadway.

I WANT three ladies to solicit for Santa Fe Springs Oil Syndicate in absolutely proven territory. You will make good money if you work and you will be paid every week. Call 579-859, MR. MITCHELL, 6522 Hollywood Blvd.

SUBSCRIPTION SOLICITORS. We pay salary and have good premium to assist you in securing subscriptions; good solicitors can make some real money. Apply 507 AMERICAN BANK BLDG., 2nd and Spring.

WOMAN to demonstrate and sell electric washers in town of 15,000, near Los Angeles. $25 per week to start with opportunity for increase. Give particulars as to experience, age, and former employer. Address T, box 315, TIMES BRANCH.

SALESLADIES selling lots on our plan can earn from $150 to $400 per week. Experience unnecessary. Spare or full-time people considered. Apply RAY C. SMITH, 1643 W. 7th Street.

LADY solicitors. This is your opportunity to connect with live real estate organization that will make you real money. Experience not necessary. See MR. McNAUGHTON, 624 N. Western.

ENERGETIC ladies with car, city or country, for fast-selling popular household product. Tremendous money maker. Call between 10 and 12 a.m., 203 RIVERS BLDG., 7th and Central.

SALESLADIES on my plant can make from $200 to $500 per month; part or all time; experience unnecessary. Apply W. F. SANDERS, 312 N. Alvarado st.

REFINED lady to arrange private auto parties to Santa Fe Springs. Splendid opportunity and good pay. Call mornings before 10 o'clock, 640 W. 43RD STREET.

SALESLADIES, to introduce latest thing in furniture polish. DOMAGLIN CHEMICAL CO., 251 S. Ave. 19.

WANTED—Lady solicitors for good clean proposition. Santa Fe Springs; big money to workers. Call at 1879 SUNSET BLVD.

SALESWOMEN by Franco-American Hygiene Co. L. A. and sur. towns. 820 HAAS Bldg.

Trades

10 OPERATORS FOR KHAKI BREECHES
1 OPERATOR FOR REECE AND
SINGER BUTTONHOLE MACHINES
1 OPERATOR FOR BUTTON SEWER
MUST BE EXPERIENCED.
APPLY ARMY & NAVY FACTORY.
3RD FLOOR. 536 S. LOS ANGELES.

EXPERIENCED PRESS GIRLS
APPLY
CALIFORNIA LAUNDRY
1025 N. VINE.

PERMANENT hair waver, Nestle machine. Prefer operator who can also marcel, but not necessary. Phone any time, HOLLY. 598.

EXPERIENCED SHIRT FINISHERS
APPLY
CALIFORNIA LAUNDRY
1025 N. VINE.

WANTED—Experienced press operator to iron soft and starch work. Apply NEW METHOD LAUNDRY, 401 E. 6th st.

MILLINERY maker. Apply C. H. KELLOGG. 1102 Brack Shops, ready for work.

WANTED at once, first-class seamstress and milliner. Apply 1050 S. PARK VIEW AVE.

HIGH-CLASS millinery maker. 2026 ORANGE ST., near Alvarado. Tel. Wilshire 5402.

WANTED—HELP—Female

Trades

OPERATORS TAUGHT on hemstitching, plain power and buttonhole machines. 224 SOUTH SPRING ST. Room 534.

AN EXPERIENCED finisher in dressmaking shop. 1808 S. ST. ANDREWS PL. Come ready for work.

WANTED—A bushelwoman, one who can operate sewing machine. Apply 617 S. SPRING.

WANTED—Expert marceller and all-around operator. 5907 HOLLYWOOD BLVD.

Household and Domestic

WANTED—Immediately; 1st-class cook and second maid, wages $80 and $65; family of 4 adults, now in Pasadena, but leaving shortly for summer home in Chino. Apply bet. 9-1 only. PASADENA VOCATION BUREAU, 108 So. Raymond (A community bureau. No fee charged.)

THOROUGHLY exp. healthy child's nurse; 3-yr old girl; German pref. Not over 45. Must be good natured, patient and understand children; going to beach for summer. Write or call 1350 S. EL MOLINO, Pasadena. Oak Knoll car. Ph. Fair Oaks 2017. Ref. req.

RELIABLE white girl for general housework. Must be good cook. Offer good home with private room and bath in new house. Laundry work sent out. Family of two adults only. Wages $70 per month. Address N, box 290, TIMES OFFICE.

NEAT competent woman for general housework; must be good cook and have local references. Go home nights; small apartment; excellent wages right girl. Phone DUNKIRK 0283 bet. 1-5 Sunday or Monday a.m.

WANTED—Middle-aged woman for housework in small bungalow and to care for baby occasionally; no cooking. Write or call 328 EUCLID AVE., Santa Monica. Phone 23606.

NURSE maid, capable, kind to assist with care of 8 months' baby and do light laundry; salary $50; state experience; local references. Box 225, TIMES OFFICE, Ocean Park.

WANTED—White girl for cooking and general housework in bungalow; small family; no laundry; $50 a month. Ph. HOLLY. 5826.

WANTED—A mother's helper, very light housework and help to care for baby. Call Garv. 1579. 234 N. KENILWORTH, Eagle Rock.

WANTED—Young lady to assist with light housework and take care of baby. No family washing. See MRS. DROLLINGER, 129 S. Catalina. Ph. Wil. 9435.

WHITE woman for general housework, part time by the month. Must be excellent cook. Able to serve well, 2 in family. Call DREX. 8855, before 10 a.m.

WANTED at once, experienced cook-general for family of 3; reference required. Apply 1210 S. GRAMERCY PL. Phone 760279.

RELIABLE woman for plain cooking and assist housework; pleasant room; good home; adults; wages $40. TELEPHONE 554169.

WANTED—Experienced white maid for cooking and genl. housework; prefer trained domestics. References required. Ph. SANTA MONICA 22166.

COMPETENT and trustworthy white woman for general housework, small house, small family, good home and wages. 1743 WESTMORELAND BLVD. 73439.

WANTED—White woman, cooking, housework, 12 to 7, $40 mo. and car fare. PHONE 556272.

WANTED—Experienced white girl for downstairs work and cooking. Phone 568862. References.

MOTHER'S helper, white, willing, kind, care of children and light housework. 214 W. 88TH PL.

MIDDLE-aged white woman for downstairs work, cooking, washing & ironing. $75 mo. 51240.

YOUNG girl to help with housework; good home; considerate treatment. HOLLY. 9236.

YOUNG colored girl for light housework and help care for child. Home nights. Call 925 S. GRAND VIEW.

WANTED—Woman (white) for cooking, downstairs work. Must be good cook, neat and reliable. Phone 566149.

WANTED—A capable woman to help with housework and care of children; no washing. GARV. 6010.

COUPLE, $150 housekeeper, cook; general $75; 2nd girl, $65; French nurse. 6623½ HOLLYWOOD BLVD. 577518. (Agency.)

WANTED—Woman to assist mother with care of 2 children. Small flat. Good home to right party. BOYLE 3723.

WANTED—Young girl for general housework; no laundry. $50. 56236. 338 S. OXFORD AVE.

WILLING white girl for housework and cooking. 6939 HAWTHORNE AVE., Hollywood. Phone 579-233.

YOUNG white girl of general help in small private family. Phone mornings, 760831.

GENERAL—2 in family, $100; another, $75. Call early. SWEDISH AGCY., 101½ SO. BROADWAY.

HOUSEKEEPER for part time, bungalow home, cook evening meal. 1739 W. 42ND PLACE.

WHITE girl or woman for plain cooking and downstairs work; no washing; wages $40. 1250 S. GRAMERCY PL.

GIRL for kitchen work afternoons. 953 MENLO. Drexel 2535.

RELIABLE white woman for downstairs work & cooking. $50. 51240.

WANTED — Girl or woman to assist with general housework. 1609 SIXTH AVE.

WANTED—Girl to work half day each day. Phone 578615.

WANTED—Gen'l housemaid, 4 in family. $60 mo. PH. 578529.

GIRL to assist in general housework. Drexel 5804. 617 S. VERMONT.

GIRL for general housework; no cooking; good home. 1253 HARPER AVE.

YOUNG GIRL help with general housework and 2 children. $40. 72687.

Hotel, Restaurant and Club

WAITRESS wanted, neat appearing; lunch work; no Sunday. Apply 3974 W. SIXTH ST. Westminster Grotto.

WAITRESS, cafe. 186 S. WESTERN. Straight shift, $16 wk. WIL. 4906.

SERVING girls wanted for cafeteria. Apply BOOS BROS., 442½ S. Hill.

WAITRESS wanted. 5327 MELROSE. No Sunday work. HOLLY. 548.

EXPERIENCED waitress, American plan hotel. Main 8784. 726 GARLAND AVE.

FIRST-CLASS waitress wanted for People's restaurant. 1838 E. FIRST.

Professions and Vocations

SCHOOL teacher with State Certificate wanted to teach half day only; plenty of time every day to write, swim, golf and recuperate in beautiful, healthful Del Mar. Easy place, new, modern school, pleasant surroundings. Ideal for literary worker. Salary $75 month. Address H. L. SHIPPEY, Trustee, Del Mar, Cal.

WANTED—Reliable woman or girl as infant nurse, training unnecessary; good salary while being trained. PHONE 556783 between 4 and 6 p.m.

WANTED—Graduate nurse for general duty. CORBY HOSPITAL, 240 S. Rugby ave., Huntington Park.

WANTED—HELP—Male and Female

Miscellaneous

PRESSER WANTED
ON WOMEN'S GARMENTS
APPLY AT ONCE.
UNIQUE CLOAK AND SUIT HOUSE
725 SO. BROADWAY.

WANTED—Married man on apple orchard near Redlands. Must have experience in orchard work and a wife that is willing to furnish meals for two to six men. Comfortable house and good steady position for right party. Telephone 439-152 or write H. L. RIVERS, 414 S. IRVING BOULEVARD.

GOOD home and good wages for a good gardener and good housekeeper. Call BDWY 7676 or Fair Oaks 3280.

WANTED—Experienced white couple, man as chauffeur and houseman, wife as cook, family of two adults, nurse and baby. Salary $150 per mo., highest references required. PHONE Holly 5158.

MAN and wife or mother and daughter or 2 girls for general housework at beach; A-1 references; top wages paid. Address 1800 S. FIGUEROA station 2-W.

MAN and wife to work on poultry ranch near city. Owner engaged in other business. A fine proposition to the right party. Ph. BDWY. 87.

TEACHERS—Grade, high school, excellent position. FISK TEACHERS' AGENCY, 610 Spring st.

Instruction Course

FRANCES SCHOOL OF MILLINERY and DESIGNING; good milliners in demand; tuition reasonable. 722 BRYSON BLDG., 145 S. Spring st.

$30 INVEST, makes you steno-bkpr., sec., day or eve., and supplies you position permanently. 747 SO. HILL. Room 520.

WANTED—Learn more, earn more. International Cor. Schools, Suite 410, Seventh and Hill Bldg., 714 S. Hill.

WANTED — Men to learn barber trade. AMERICAN BARBER COL., 324 E. 5th.

SEE our adv. female help wanted column. Beauty Culture. 322 So. Bdwy., 3rd fl.

DAY and night classes. HEINZ COMPTOMETER SCHOOL, 541 Douglas Bldg.

SALESMANSHIP. LASALLE EXT. UNIV., 529 MERCH. NAT'L BLDG. (830-462.)

AUTO repair men get started right at Y.M.C.A. AUTO SCHOOL, 717 S. Hope.

WANTED—HELP—Male and Female

Instruction Course

YOU can get a working knowledge of accountancy in a few months' intensive study under direction of practicing certified public accountants. Phone 12134, or call for information, 630 BLACK BLDG. (Dept. T.)

LEADER COLLEGE, 708 S. HILL, 4TH FL. LADIES LEARN PERMANENT AND MARCEL WAVING, HAIR DYEING, HAIR DRESSING AND MANICURING. ESTAB. 18 YRS.

WANTED—6 refined young ladies between 19 and 26 to graduate in modern fancy ballroom dancing, diploma teachers at THE WILSHIRE DANCING ACADEMY, 410 N. Western. 433927.

LEARN millinery. We teach you in 3 weeks. WEST 2125.

WANTED—Agents and Canvassers

AGENTS, every locality to sell one of best articles on market to offices and homes. $5 to $10 per day easily made. Retails for $1. Exclusive territory considered. THE DEE-MOUNT CO., 1240 S. Main.

WANTED—SITUATIONS—Male

Miscellaneous

PHYSICAL director, experienced A1 young man, wishes private engagement for summer to teach scientific corrective exercise. Swim, golf, etc. French, German convers., Ref. BOX 200, 1617 S. FLOWER ST., or call from 5 to 8 p.m. 271166.

THE services of successful sales executive of wide experience and adaptability are available, not to highest bidder, but to firm offering best outlet for energy and ability. Address R, box 257, TIMES OFFICE.

BANKERS. MAN WITH 10 YEARS' EXPERIENCE IN ALL DEPARTMENTS, WISHES POSITION. WILL GO OUT OF TOWN. ADDRESS R, BOX 153, TIMES OFFICE.

WANTED—A LINE OF GOODS MANUFACTURED IN SOUTHERN CALIFORNIA TO SELL IN SOUTHERN CALIFORNIA. ADDRESS P.O. BOX 1361, LOMITA, CAL.

PARTY having new coupe wishes to furnish and drive for salesman or collector, commission considered. Call sun. northeast cor. MAPLE & 21ST ST.

ARCH. draftsman wishes position with builder where he can also work in on the construction end. Salary $100 per mo. N. J. TEMPEST. West 8519.

POSITION wanted by young man experienced in commercial accounting. Address R, box 51, TIMES OFFICE.

YOUNG MAN, 27, wants light outside work. 321 S. MAIN, 3rd floor. J. Baunhorn.

JANITOR wants pos. apt. house or hotel. The best of ref. Colored. Tel S. 7551-J.

CARPENTER, $7 day, finishing, jobbing. PHONE 25503 after 10 a.m.

Stores and Office

FURNITURE BUYER & MERCHANDISER TO LOCATE IN LOS ANGELES— At present general manager of high-class store in large Eastern city. Married; 39 yrs. old with 15 yrs. executive experience in all phases of the business. Best references. Salary and commission on increase of business pref. Address S, box 492, TIMES BRANCH.

LAWYER, ten years' local practice, specializing in real property and commercial law and corporation organization and management, wishes to concentrate efforts toward keeping one client out of litigation. Salary and expenses. No evader of corporate securities act or usury laws need answer. Address T, box 316, TIMES BRANCH.

ACCOUNTANT, book-keeping, experienced, practical, accustomed to office management, responsibility, chain store and general contractor's experience. Some public accounting, first-class references, bond. Good personality. Address R, box 169, TIMES OFFICE.

UNIVERSITY graduate desires business connection. Knowledge of stenography, book-keeping, foreign languages. Have had independent business experience. Exceptional qualifications. Address R, box 285, TIMES OFFICE.

PURCHASING AGENT, NINE YEARS' LOCAL EXPERIENCE, BUYER OF SUPPLIES, REPAIRS, MACHINERY AND BUILDING MATERIALS; REFS. GARVANZA 1131. MR. ROBINSON, 1321 OAK GROVE AVE.

FIRST-CLASS accountant and bookkeeper wants position where ability & hard work counts. Will start on small salary if prospects good. Best references. Address R, box 184, TIMES OFFICE.

COMPTOMETER OPR., 4 years exp., also exp. in filing and knowledge of bookkeeping; salary $95. Address R, box 209, TIMES OFFICE.

ACCOUNTANT will audit or keep books for hotel or apt. house in exchange for room or apt. Phone 66782, MR. MARTIN.

CERTIFIED acct. opens, closes, audits books systems. Phone 820230 from 8:30 to 10 a.m.

ACCOUNTANCY graduate, married, 29 years of age wishes position with future. Address R, box 210, TIMES OFFICE.

PERMANENT position by hardware and implement man. Address "Hardware," 1512 W. 18TH ST. L. A. Ph. Drexel 5455.

EXPERT accountant has spare time for extra work. 15660, Sundays Wil. 8128.

AUDITOR, book-keeper, 22 years' exp., best ref. Address R, box 258, TIMES OFFICE.

Salesmen and Solicitors

GOOD SALESMAN living in Huntington Park open for position; would consider connection with reliable real estate firm; address P, Box 283, TIMES OFFICE.

Trades

BL Building Supt., ready to go anywhere. 15 yrs. exp. gen. construction capable of handling any class of work building subways, arches, bridges, etc., furn. local references. Call 18171.

MAN wants steady job, furniture up., recovering shades, cabinet work, carpentry, painting, enameling, anything in furniture or building line. TERRETT, 926 E. 57TH ST. Phone 283-067.

ENGINEER, licensed, desires work in or out of city. Will work in Arizona or Nevada. Refrig. and power plant exp. Address R, box 19, TIMES OFFICE.

JAPANESE boy wants position in garage, has finished S. F. Pacific Auto School. T. HATA, 236 Kensington Place, Pasadena. Phone Fair Oaks 341.

MASTER painter and co., paperhanging and tinting day or contract, reasonable, references. CAHILL, P.O. Box 262, Venice.

CONSTRUCTION superintendent, practical builder, estimator, local references. Address R, Box 165, TIMES OFFICE.

MIDDLE aged man wants work, good painter, handy with tools. Can drive car. Address R, box 151, TIMES OFFICE.

PAINTING, papering and tinting; rugs cleaned with or without removal. Ph. 554118.

YOUNG man, 22, would like position as mechanic's helper. Phone WIL. 3292.

PLUMBER HELPER by man with mechanical experience. PHONE 15192.

Chauffeurs and Teamsters

RELIABLE young man of 26 desires position as chauffeur with private family, 7 years' experience driving in New York City. 25591 or write GEORGE A. KING, 3314½ Grand st.

FIRST-CLASS young colored chauffeur wishes position in private family or driving by the hour, drive any make car, first-class city refs. Phone South 6036-W. L. WILLIAMS.

I AM going East would like to place my comp., careful chauffeur with a family. Call 29419 for ref.

JAPANESE—First class chauffeur, 15 yrs. experience in city; private family; good references. FRANK, CAPITOL 1700.

CALIFORNIA Chauffeurs' Club furnishes efficient chauffeurs short notice. MAIN 1450.

CHAUFFEUR mechanic, single, white, 7 yrs. exper., would like private position, local refs. Address R, box 26, TIMES OFFICE.

CHAUFF.-mechanic, white, careful driver, 10 yrs. exp. L.A. & vic., ref. MAIN 3646.

COLLEGE STUDENT WANTS AFTERNOON DRIVING. CECIL VAN WYCK. 75297.

Hotel, Restaurant and Club

WANTED—Management of cafe or restaurant, 25 years' experience; work any end. A hustler. Prefer percentage basis. Take entire charge; references. Box 244, Route 4, INGLEWOOD. Phone Inglewood 6-R-12.

EXPERIENCED hotel clerk wants position, city, country. Address Apt. 4, 801 S. UNION or Ph. Drex. 6058.

HOTEL and restaurant manager and steward from East. Best references. Address R, box 137, TIMES OFFICE.

HOTELMAN, experienced manager and steward, wishes position city or country. Address R, box 66, TIMES OFFICE.

THOMAS LEW—A 1st-class cook, hotel, restaurant, club. 333 APABLASA ST. Ph. 69919.

JANITOR, hotel work, making beds, etc. 5 yrs. exp. HUMBOLDT 3902-W.

FIRST-CLASS colored chef with ref. hotel or restaurant. HUMBOLDT 5348-J.

Professions and Vocations

ENGINEER, 12 yrs. exp. in erecting and operating, chief eng. various steamships, 2500 H.P. and over. Hotel and factory operation and equipment, turbine expert, steam fitter, etc., wants steady position with prospects of future. Address R, box 224, TIMES OFFICE.

CIVIL engineering draftsman, experienced in subdivision & construction. $200 per mo. Now employed. Address T, box 445, TIMES BRANCH.

HIGH school shop and drawing instructor wants part time employment for summer while attending two classes at U.S.C. Address R, box 292, TIMES OFFICE.

MALE nurse, experienced wishes engagement. Add. F, box 70, TIMES OFFICE.

WANTED—SITUATIONS—Male

Farm and Garden

RELIABLE young man wants ranch work. Mother with me. A. W. MELLOTT, Route 1, box 334-A, East San Gabriel, Calif.

POSITION on fruit ranch by married man. Experienced. Address R, box 67, TIMES OFFICE.

TREES cut down and removed. Landscape gardening. E. CORBETT, 408 E. 5th st.

YOUNG man, work, country, small wages. Address R, box 35, TIMES OFFICE.

ALL AROUND Calif. gardener. Refs. Lots. (Leave full add) BDWY. 2445. 20096.

LAWNS put in, old renewed, shrubs. HUNT 1553 Micheltorena. Phone 599-958.

House Servants, Caretakers

YOUNG man wants place caring for invalid, houseman, caretaker or attendant. Address R, box 247, TIMES OFFICE.

NEAT appearing colored man wishes to cook for private family. For information call BDWY. 1536.

GOOD Chinese fam. cook, wants position. Address R, box 178, TIMES OFFICE.

COOK, A-1, German, wants place with private family. Phone DREXEL 7550.

Carpentering, Decorating

WANTED—By carpenters, work on bungalows, alterations or repair work; day or contract. Phone BREWSTER, Vermont 3772.

GENERAL housecleaning, window washing, painting and tinting. Work guar. Reas. H. I. YORK, Phone 581-104.

CARPENTER jobbing, store fronts and general repairing. 2018 1-4 W. 6TH ST. Phone 556525.

H. W. DUFFIELD, painting, paper hanging, tinting, reasonably and neatly done. SO. 1680-M.

CARPENTER, JOBBING, REPAIRING, ALTERATIONS, GARAGES BUILT. 62500.

PAINTING, paperhanging, tinting, work guaranteed. 4365 SO. PARK. So. 2773-J.

Day Work

EXPERT house cleaning and floor waxing; guarantee satisfaction. Call SO. 6083, 6 to 9 a.m. or 5 to 9 p.m.

WINDOWS, woodwork, kitchens, bathrms. cleaned like new. Floors polished. White, young, quick worker. SOUTH 6387-J.

WANTED—Housecleaning by experienced Englishman. BLAKELOCK, Main 1289.

TRIMMING and moving trees, cleaning lots, all kinds work. 70621.

WANTED—SITUATIONS—Female

Miscellaneous

YOUNG woman teacher will stay evenings with woman or child, exchange for pleasant room in refined home. Will tutor or do light work for room and board. Address R, box 133, TIMES OFFICE.

WANTED—By a well qualified young lady a position as tutor in a private home during summer. PHONE 625-10.

MIDDLE-aged woman wants work in bakery on bread, no wrapping. Address R, box 136, TIMES OFFICE.

YOUNG lady, French, good education, wishes position as ladies' maid or teaching French. Phone HUMBOLDT 3815-M.

NURSE cares for children, day or night. 40c hour. Reference. WIL. 7309.

Store and Office

SECRETARY AND CONFIDANTE. Young gentlewoman collegiate, desires association with employer appreciative of such qualifications as are necessary for position with people of educational refinement. Address SECRETARY, apt. 3, 8200 Hollywood Blvd.

COMBINATION bookkeeper and stenographer, experienced in real estate and insurance desires position in California or Arizona town. Local references. Address T, box 335, TIMES BRANCH.

BOOKKEEPER and cashier, thoroughly experienced; best of references; hotel or cafe preferred. Address R, box 32, TIMES OFFICE.

A YOUNG woman of refinement, culture desires position as either household secretary, companion or governess. Phone WILSHIRE 9193.

COLLEGE girl wishes office work until September, rapid accurate typist, office experience. Can take dictation. Call 295066 for appointment.

GIRL with knowledge of typing and shorthand wishes general office work where there is chance for advancement. 557973.

EASTERN young women, Smith College graduate, 4 years' stenographic experience wishes high-grade secretarial position. Address R, box 226, TIMES OFFICE.

EXP. stenog. wants half-day pos. For interview write 421 W. 83RD ST.

DENTIST'S office assistant, 3 years' experience dental office work. Ref. UNIV. 1597.

WANTED—Bookkeeping, expert work by hour or day. 653-63.

Nurses

EXPERIENCED practical nurse, infants or mental cases. Local ref. BDWY. 2913. Nurse.

BEST care given elderly persons or invalids by practical nurse in own home. MRS. WIEDEN, 218 Miles. Hum. 0802.

TRAINED nurse, ready for call, $20 per week. 61858, apt. 4.

PRACTICAL nurse wants engagement, city ref. PHONE 22839.

CALLS by undergraduate nurse, day or week. 558413.

Housekeepers, Domestic, Cooks

REFINED, middle-aged widow desires position, housekeeper, companion, driving car, willing to take open light housework. F. S. LANG, General Delivery, Beverly Hills, Calif.

SITUATION wanted by economical plain cook. Small family of adults or business people. No laundry. Address T, box 325, TIMES BRANCH.

WANTED—By young married lady, position as nurse girl for a few hours a day; also willing to do light housework. Address R, box 300, TIMES OFFICE.

A GOOD cook and housekeeper wants position, neat, refined, capable of taking full charge. Address R, box 33, TIMES OFFICE.

CAPABLE cook wants work, family, references. Home nights. Phone WEST 7641.

COLORED, wishes housework or chambermaid. Experienced. Ref. HUMBOLDT, 2012-M.

COMPANIONABLE woman wishes position in home of convalescent or couple, semi-nursing. Phone HUMBOLDT 6783-J.

EXP. col. girl wants ½ or full day cooking or housework. PH. HUMBOLDT 3081-J.

MIDDLE-AGED WOMAN, light housework. Plain cook, elderly couple. Ref. CAPITOL 2964.

HOUSEKEEPER—German lady with child wants position. Address R, Box 201, TIMES OFFICE.

INFANT'S NURSE, experienced, desires position. Refs. MRS. PERRY, 331 S. Flower. 67721.

FIRST-CLASS Canadian cook, where second girl; city or beach; $75. 20311.

COLORED woman wishes housewk., few hrs. morning. No Sunday work. BOYLE 2614.

WANTED—Position as maid, general housework, small family, colored. SO. 6297-J.

COMPETENT girl wants ½ day work, weekly. Best references furnished. 767555.

YOUNG woman with child wants position as helper or companion. MAIN 2645.

Dressmakers, Seamstresses

NEW YORK designer can design, finish garments in 1 day at your residence or at home. Rates reas. ANTOINETTE CRONJE, 1207 Vista st., after 6 p.m.

EXPERIENCED dressmaker remodeling by day, reasonable. P. 556760.

DRESSMAKER, expert, reliable. $5 daily. PHONE 20534.

EXPERIENCED dressmaker by day $4; very reliable. WIL. 6120.

DRESSMAKING AND TAILORING BY DAY. 946 BIXEL. PHONE 558027.

Professions and Vocations

YOUNG woman of education, culture, (from the east,) as tutor or companion, experienced, stories and games, specialty. Highest ref. C. L. K. 618 S. BONNIE BRAE, L. A.

Day Work and Laundresses

WANTED—Housework by hour for woman, energetic and capable. PHONE 291-120.

REFINED colored lady wants first-class cooking in exclusive family. Write 1311 NEWTON ST. MISS C. L. H.

COLORED girl wants ½ days work or whole days. SO. 7116-W.

A JAPANESE lady wishes position as housework by day. Phone DREXEL 1833.

WOMAN wants 4 days work in the wk. With ref. Colored. TEL. 293927.

REL. col. lady wishes day's work or laundry wk. 24741.

EXP. white laundress and cleaner wants work for Sat. DREXEL 2249.

BUNDLE WORK to take home; will call at beaches. 77895.

EXP. colored girl; wants ½ day's work a.m. or p.m. $10 & fare. HUM. 1963-W.

NEAT colored maid, ½ or whole day house work. No Sundays. S. 3007-J.

A-1 COLORED laundress, day work. Phone SOUTH 1853-W.

EXPERIENCED maid, half day's work. SOUTH 1902-W.

EXP. colored ironer. PHONE 823385.

WANTED—SITUATIONS—Male and Female

RESPONSIBLE married couple will take charge of home or flats in owner's absence, or manage apartment house. References. Address R, Box 277, TIMES OFFICE.

WEST Indian and wife want apt.-house work, best references. WEST 1151.

WANTED—To Rent

Rooms

BEDROOM and kitchenette on or near car line, ten minutes from Sawson and Main. Not over $15 month. Must be neat and clean. W. A. WEAVER, 982 E. California st., Pasadena.

Rooms and Board

GENTLEMAN located here permanently wants pleasant home and good board in small family. State particulars and price. Address T, box 411, TIMES BRANCH.

Houses

FURNISHED 6-room bungalow, 3 bedrooms, near Ambassador Hotel, at about $200 per month. Have 2 children. Phone or see Phil Norton. THE FRANK MELINE CO. Ambassador Hotel. Ph. Drexel 0080.

HAVE WAITING LIST for 5 and 6-room furnished and unfurnished bungalows. What have you? Rental department. SUNDAY MERRICK & RUDDICK, INC. 408 S. Hill st. 821-105.

WANTED—HOUSES, BUNGALOWS, FLATS
$100 TO $1500 PER MONTH.
C. M. Wiseley, Mgr. Rental Dept., LAACK & WILLIAMS, 200 New Pantages Bldg. 60549.

WE HAVE THE DEMAND— List your furnished and unfurnished houses, flats and apartments with us for quick results. MRS. KARPATT. BURTON & CO. Western ave. at 10th st. 766-931.

WANTED—To rent beautifully furnished house, Wilshire Dist., 4 bedrooms, 1 mo. commencing June 16. Will pay $200 to $300. Best references. 769531.

UNFURNISHED house, 3 bedrooms, near school, west or northwest. Reasonable rent, best references given. Address S, box 595, TIMES BRANCH.

LARGE house, suitable for subletting rooms. Address MM, box 469, TIMES BRANCH.

WANTED—4-room house or flat furnished with garage. Clean, permanent people. Not over $50. PHONE 205796 Sat.

JULY 5 by young married couple, 4 or 5-room bungalow with yard, north or northwest. No court. 296288.

MAIN 512½ S.—5-rm. bung., part furn., near school and street car. 66815.

Flats and Apartments

Stores, Offices, Business Pty.

DESK room wanted, between 4th and 9th and Spring and Olive sts. Rental $20 to $30. Phone MR. STOLLMACK. 821-822.

Poultry Ranches

WANT to lease a chicken ranch, equipped to handle about 400 or 500 chickens, with 5-room modern house, gas or electricity, bathroom, etc. Some fruits and berries. Address or call in person HENRY WAGNER, garage, rear 3428 Garden Ave.

ANNOUNCEMENT

The following subdivisions of Rental Columns will enable TIMES' readers to more quickly locate the places they want rent.

West and Northwest: Includes all west of Main Street, and all sections north of Jefferson Street—West Adams, Pico Heights, Westlake, Wilshire, Hollywood, etc.

South and Southwest: Includes all south of Jefferson Street and west of Main Street—Vermont Square, Manual Arts, Angeles Mesa, Goodyear District, etc.

East and Southeast: Includes all east of Main Street and south of Mission Road—Boyle Heights.

North and Northeast: All north of Mission Road and east of Glendale Boulevard—Elysian Park, Highland Park, Lincoln Heights, Garvanza, Glassell Park, Huntington Drive.

TO LET—ROOMS—Furnished

West and Northwest

ARE you tired of hotels and clubs? Would you like to rent a room in an exclusive home? Private bath, sleeping porch and garage if desired. Phone 75231.

NICE quiet airy room, $6 and $7, within 5 min. walk from business center; ½ blk. No. of west end of Third st. tunnel. HOTEL ELMAR and annex. 227 S. HOPE.

IF YOU appreciate a clean, comfortable room, quiet, homelike surroundings, everything new, modern, garage. Rates below average. Call 372 S. BURLINGTON. 1 block north of W. 6th. 530-77.

VICINITY Ambassador. Cool cheerful room in new artistically furn. bungalow. Large bath, con. hot water. No other roomers. Gentleman. Moderate. DREXEL 7263.

TO LET—To refined gentleman, commodious bachelor quarters with every convenience and comfort. Private home, exclusive neighborhood. 53004. References.

1 OR 2 LARGE elegantly furn. rooms adjoining bath in modern residence, exclusive W. Hollywood. Meals optional. Phone HOLLY 7663.

GENTLEMAN to share room with gentleman; twin beds; private home; close to car line. References exchanged. MAIN 1739 any day bet. 8 a.m. and 3 p.m.

STRICTLY modern to couple of refinement in family of 2 adults; kitchen privileges; rent $6 wk. 150 S. MARIPOSA, Flat D.

DESIRABLE room for 2 gentlemen in refined home, near Ambassador. 2 car lines available. Dunkirk 0268. 675 S. ARDMORE.

TWO lovely large elegantly furnished rooms, near West Adams car. Breakfast if desired. Nice home for retired gentleman. Ph. 72990.

TO LET—To business man, lovely corner room, beautiful home near Wilshire and Western, continuous hot water, garage optional, reasonable. DREX. 5130.

LARGE front rm., bath excl., new home, W. Adams dist. No other roomers; garage, gentleman; references. Ph. 766?28.

RIGHT downtown at 11th and Grand, sleeping-room, also housekeeping apt., $8 per week. 1114 S. GRAND.

LOVELY rm., kitchen privileges if desired. 1 or 2. 734 N. NEW HAMPSHIRE. 595467.

4014 EFFIE ST., off Sanborn Junction, rm. private family, adjoining bath, gentleman, breakfast if desired. 597850.

ON 8TH ST., close in, south room, permanent business lady preferred. Call DREXEL 2540.

TO LET—Beautifully furnished room, private front entrance. Call evenings, 2041 23RD AVE. 762074.

WESTLAKE DISTRICT—Newly furnished rms., twin beds, also rooms to accommodate 3 young men, $15 per mo. 558005.

NICE sunny corner rm., lady employed. Priv. home, ½ blk. to car line. Piano, phone. $4.50 wk. WEST 6752.

FURNISHED room for housekeeping or sleeping. Walking distance. Reasonable. 1547 GIRARD ST.

LARGE sleeping porch, twin beds and dressing room, refined home; shower; garage; gentlemen. WEST 4346.

ATTRACTIVE rm., separate entrance, walking dist., gentleman. 439 S. UNION. 581-847.

REAR bedroom, separate bath and entrance. Gentleman. $20. Phone. Address 942 MENLO.

BEAUTIFULLY furn., large front room, twin beds. Gentlemen, $30 mo. 1053 S. UNION. 556710.

FRONT rm., priv. ent., running water, suit 2; brkfst. if desired, red, yellow cars, gar. 3715 S. ARLINGTON.

FOR RENT—Room in private house one mile from Venice on ocean front. Call VENICE 62058.

LGE front rm. Priv. family. Everything mod. Kitchen priv. 2 men or married couple. 1037 S. BONNIE BRAE. 53047.

FURNISHED room with every modern convenience in private home. Gentleman only. Ph. 581222. 1023 S. LAKE.

FURNISHED room, Pico or 16th st. car to Hobart. 2193 CAMBRIDGE ST.

FURNISHED by week north of Holly blvd. 1745 WILCOX AVE. Holly 0252.

BEAUTIFUL large cor. rm., 2 beds, ¼ block from 7th. 740 S. RAMPART BLVD.

PLEASANT front room, phone, garage. 420 S. VAN NESS.

COZY room in attractive surroundings. $22. NO. RAMPART. WIL. 9683.

PARTLY furn. room across from Westlake Park, good for studio. 2405 W. 6TH.

FRONT room for rent for business purpose. 523 W. TEMPLE.

WESTLAKE, single rm., bus. woman pref. 715 S. BONNIE BRAE. WIL. 5249.

ROOM with priv. family for couple or gentlemen. 1710 ORCHARD AV. W. 7866.

248 SO. HOBART, large rm. ½ blk. Western ave. car. Every conv. Gentleman.

FURNISHED furn. for 2 homelike. 1140 S. UNION. 51586.

FURN. cottage rear, hskpg., gents, $15, garage optional. 1805 W. 22d., West 1456.

NICELY furn. rooms private bath, 1 single, 1 double. 228 S. HARVARD.

ATTRACTIVE rooms. $5 and $7.50 week. Close in. Garage. 914 W. 18TH ST.

BURLINGTON. 1027 S. Parlor suite, suit. for studio, piano, also sgl. rooms.

ROOM for gentleman only, modern. $30. PRINCE RUPERT APTS., 1305 Ingraham.

LARGE room, priv. home, near Ambassador; $20 mo.; bus. people. Drex. 1180.

FURNISHED room in heart of Holly., separate entrance, lavatory. 579520.

NICELY furn. room with gas, use, close in. $7. 2019 OAK ST.

NICELY furnished rooms, new, near 7th st. 737 WHITTIER ST.

ELEGANT front rm. Home privileges. $35. Ladies. Nr. Ambassador. 2861 W. 8TH.

FURN. room, gentleman preferred. 1237 WRIGHT, nr. Pico and Figueroa. 23330.

TO LET—ROOMS—Furnished

West and Northwest

VERY pretty front sleeping-rm., furn. in ivory, tub and shower bath, continuous hot water, $25 for 1; $30 for 2; also prettiest enclosed sleeping porch in L. A.; con. large living or bedroom, next to bath; double or twin beds furn. in ivory. 2 to 4 people; newly decorated and very handsome. Close in. W. Adams district. 1617 W. 24TH ST. W. Adams st. car to door.

PICO-HOOVER DIST.—$15 and $20 mo. Hot and cold water in room. 1249 MAGNOLIA.

FURNISHED room for gentleman, 6 windows, separate entrance. $6 week. 1202 W. 11TH ST.

FOR gentleman employed, large comfortable room with bath. 1240 W. 30TH ST. West 5790.

1408 S. BURLINGTON, $25 mo., beaut. large rm., new furniture, close to tile bath, hot water, 3 cars.

COTTAGE PL., 907 W. ½ block from Figueroa on 9th. Furn. front rooms. $6 and $7 for two. Single rooms, $5.

ATTRACTIVE double room, running water, single beds, breakfast. Suitable for 2. 501 S. BURLINGTON.

REFINED young lady wants lady roommate, single beds, running water, breakfast. 501 S. BURLINGTON.

FOR RENT—Attractive room with private bath, Wilshire district. PHONE 73121.

LOVELY room to refined business woman, all home comforts. Lady living alone. 2018 5TH AVE. 71409.

LOVELY room with private bath, gentleman preferred; references. 1030 S. MAGNOLIA. 52837.

NICELY furnished room for rent in private home. Call WILSHIRE 2530.

NICE sunny front room. 1207 S. KINGSLEY DR. 70952.

RM. with private bath, twin beds, excellent location. 545 S. HOBART.

South and Southwest

LOVELY rm., private bath and entrance, garage. 77410. 1214 LEIGHTON AVE.

FURNISHED rooms, $15 and up, near University and car line. 940 W. 36TH ST.

PLEASANT room, adjoining bath, suitable 2 gentlemen. Price reas. 528 W. 41ST PL.

DOUBLE and single rms. nr. Expo. Pk., on M and F car. 4265 S. HOOVER.

DOUBLE front room, kitchen privilege, $25 mo., 478 W. 37TH PL.

ROOM new bung. $17 monthly to lady employed. TEL. 271-624, a.m. or eve.

RM.—New bung. with couple, 2 ent., adj. bath; prvlg. 1005 W. 40th Pl. Ver. 7775.

East and Southeast

RMS., private home, gentlemen, $10; $14 mo. 735 E. 33RD ST. SO. 3267-R.

2 LARGE front rooms, bath, phone. Private home. $5. 118 E. 15TH.

North and Northeast

WELL furnished room with couple, close in, reasonable. 745 CLEVELAND ST.

Hotels

HOTEL GOTHAM. Ingraham Place at Kip St. One block west of Figueroa, just off Seventh. Just completed, strictly modern. Everything new, all outside rooms. Highest type hotel service available each hour of the twenty-four. Daily and weekly rates very reasonable. Phone WASHINGTON 1260.

FIGUEROA ST. AT 4TH—FIREPROOF
NEW IMPERIAL HOTEL
SPECIAL LOW SUMMER RATES
2-rm. kitchenette apts. ... $12.50 per wk.
2-rm. kitchenette apts. ... $17.50 per wk.
Rooms, private bath ... $10.50 per wk.
Single Rooms ... $7.00 per wk.
Modern. Phone 60500. Main 3850.

COLONIAL HOTEL. NEW. 1 BLOCK FROM WESTLAKE PARK. ALL ROOMS BATH OR SHOWERS. SUMMER RATES. 514 S. WESTLAKE. PHONE WIL. 4852.

MT. VIEW INN. 5936 HOLLYWOOD BLVD. HOLLYWOOD, CAL. AN AMERICAN AND EUROPEAN PLAN HOTEL, situated in the heart of Hollywood, featuring every comfort. Excellent food. For reservation, ph. HOLLY. 7975.

LA SALLE HOTEL. JUST OPENED. Southwest cor. 2nd and Figueroa sts. A new brick bldg. with new furniture throughout. Hot and cold water in each room. Beautiful lobby. Rates $6 per week and up.

ROOMS—ROOMS—ROOMS. STILLWELL HOTEL, 838 SOUTH GRAND AVENUE. TEN-STORY, FIREPROOF. JUST THE PLACE FOR AUTO PARTIES. RATES REASONABLE.

HOTEL ST. GEORGE. 115 E. Third near Main. All outside modern rooms. Transient, $1.50 day. Permanent, $7 week detached bath, $10 week up private bath. First-class service. Day and night.

AUTO TOURISTS. HOTEL OVIATT. Corner Pico and Flower St. $1.50 per day up. Reduced rates to families. LOW WEEKLY RATES.

HOLLYWOOD'S NEWEST HOTEL. The Village Inn. Every room with tub or shower. Comfort without extravagance. Weekly or monthly rates. 5744 SUNSET BLVD. Phone 439-533.

HOTEL NORTHERN. HILL AND 2ND. MODERN, FIREPROOF, 200 ROOMS, PRIVATE BATHS, HOT AND COLD WATER, TELEPHONES, BELL BOY SERVICE, ETC. RATES FOR PERMANENTS, $9 WK., $35 MO. & UP.

HOTEL MELROSE. 10874. 120 SO. GRAND. Pico 1121. First-class family hotel. Rooms with detached bath, $7 week up. Rooms with private bath, $10.50 week up.

GREATER L. A. HOTEL. 193 rooms, newly furnished. You are safe with Yale key each room; free bath; $4 and $4.50 week. 227½ E. 1ST. Phone 14796.

NEW HOTEL WASHINGTON. 307 S. FIGUEROA. New brick bldg., new furnishings, telephones in each room. $8 per week and up. MR. SMITH, Manager.

HOTEL BALBOA. 1221 W. 7TH. 1st-class family hotel. 200 rooms. Rates $7 week. $30 month and up.

NEW KING HOTEL. Beautiful palm lobby, in heart of city, suites for 2, 4 and 6 people. $7 wk. up. 206 S. BROADWAY.

JEAN HOTEL. Cool, outside rooms, walking dist. Weekly rates, garage in connection. PICO 3035. 60327.

TO LET—ROOMS—And Board

GENTLEMAN wishing refined home in Wilshire district, lovely sunshiny airy room, single or double with connecting bath, good table board. For appt. call Drexel 7650. 325 S. Occidental blvd. Ask for MISS MORRIS. Ref. required.

2 BEAUT. furn. connecting rms., 1 has Pullman windows, can be thrown into open air sleep. rm., 2 beds, 2 or 3 people, gents preferred. Excellent home cooking, piano, Victrola, phone, gar. Reas. 1800 S. WESTERN AVE.

TO LET—Single or double room with running water, in highest part of Westlake district. Pool table; excellent meals. 2000 MIRAMAR, near 2nd and Bonnie Brae. 557075.

RAMPART VILLA. Elegant large rooms, private bath and shower, 2 dressing rooms or en suite. Excellent cooking. 679 S. RAMPART. 51714.

BERENDO, 608 SO. HANDSOMELY FURN. FRONT RM. ALSO SINGLE RM. OVERLOOKING AMBASSADOR. BKFST. DINNER SERVED. EXCEL. CUISINE. WIL. 1287.

2 BEAUTIFULLY furn. rooms, suitable for 2 people. Breakfast, dinner served. Refined, private family Wilshire dist. 689 S. WESTMORELAND AVE. WIL. 7450.

WALK to business, 12 blks. from Bdwy. Home cooking, like mother's. Cool outside rooms, garages. Westlake district. $10 wkly up. 807 S. Union ave., off 8th.

LIVING room, sun parlor and elaborate dressing room. Airy and cheerful. Excellent home-cooked meals. Rates reasonable. 1301 SOUTH LAKE STREET.

BEAUTIFUL large front room in unusually fine house, twin beds, excellent home cooking. Phone, spacious yard, best close-in dist. 1201 LAKE ST.

ROOM AND BOARD. $10 TO $12 PER WEEK. FREE PARKING SPACE. 1319 SO. GRAND AVE.

CHRISTIAN SCIENCE BOARDING HOME. Single and double rooms, newly furnished, pleasant surroundings, close to church. Phone WEST 496.

NEWLY furnished room with board in lovely district, $10-$12 weekly. 807 S. NEW HAMPSHIRE. N car on Spring. Wilshire dist.

AVE. 21, 250 N.—Nice room and board for 2 men, $10 wk. No other boarders. Near 3 car lines. CAPITOL 4319.

LARGE room in beautiful home in Wilshire district, suitable for 2 or 3. DREXEL 8604. 617 S. Vermont.

589 S. OXFORD, attractive double room for young men. Old Virginia cooking. Rates reasonable. Wilshire district. 569774.

LARGE pleasant front room suitable for 2 ladies, twin beds, private bath, also room for 2 gentlemen, summer rates; excellent meals. 947 MENLO.

BEAUTIFULLY furn. front room, private entrance, excellent meals, bath, reasonable. 758 S. RAMPART.

WEST Adams district, excellent rooms and board, $10-$12 week. 2653 S. HOOVER. U car to door.

2 NICELY furnished front rooms, wonderful meals; home privileges, 2 gar., piano, Victrola. 2012 W. WASHINGTON. 72274.

PLEASANT front room with excellent board for man and wife or two girls. A real home. Call 1811 S. WESTLAKE AVE.

37TH ST., 831, W. room and board for lady or gent. Priv. family. WEST 6063.

TO LET—ROOMS—And Board

TERRACE GARDENS. 1019 Beacon st. 530-67. Why not live where associates are congenial. The good is of the best. You are entertained and the rates reasonable. Screen bungalow for 2 men. A double and a single for ladies. Cards, dancing, billiards, music and beautiful Japanese gardens.

AGED or semi-invalid given best care and board, in beautiful home of nurse. Close in. Wonderful view. 54270.

YOUNG people find congenial company and refined home at 1633 W. 25TH ST. Vac. 1 young man.

4 ADULTS, 2 large rms., 4 closets, adj. bath, twin beds, beautifully furn., best home cooking. 550 SO. HOBART.

W. ADAMS dist. real home. South, cooking, young women, men, music, dancing. $10 wk., free parking. 2610 Menlo. W. 6422.

THE LADY ANNE CAVENDISH. In exclusive Wilshire blvd. on Palm garden. Reas. rates. 3002 Wilshire Blvd.

NICE corner front room, single or double. Also roommate for young man. Westlake dist. 936 BURLINGTON. 52188.

HOME SWEET HOME CLUB FOR WORKING GIRLS. All home comforts. $7 wk. 610 SO. OXFORD AVE. 569044.

FRONT rooms with board, homelike, $? mo. and up. Car 9th st. W ... line. 900 S. ST. ANDREWS PLACE.

A FIRST-CLASS home for first-class people. Single and double rooms. C.S. preferred. 956 Arapahoe.

EVENTIDE INN, 4811 Pasadena ave. Special care and diet for aged or convalescent. CAPV. 2591.

ROOM and board with private Jewish family. Wilshire dist. 554?89.

LARGE rooms, private baths, ... 1st class table. 2607 WILSHIRE. 5????.

GRAND AVE., 1137 S.—First class board, rm. Home cook., fam. style. $10. 12-??.

LIVE at business woman's club, 3 meals, $30 month, $8 week. 51335.

DBLE. rm., bus. people. Morn. eve. meals. Garage. 11th st. car. 1119 S. HOOVER.

2 YOUNG men to room and board in private home. 3704 SO. MAIN.

2 LARGE sunny rooms with good board. 850 S. ALVARADO. 52122.

658 MENLO, 2 large rooms, twin beds, garage. $40 and $50. DREXEL 7673.

ROOM and board for 2. PHONE 291636.

Rooms and Board for Children

SELECT school and kindergarten, boarding and day pupils. Hollywood's most beautiful home. Acre gardens, playgrounds, supervised play, individual instruction, French, dancing, music, art needlework. Open summer. HOLLY. 2169.

WILL give nurse's care and real home to baby or young child; large enclosed yard. OAK. 0439.

TO LET—HOUSEKEEPING Rooms

NICE apt., 2 bedrooms in refined private home suitable for young business lady, piano, all home comforts, very reasonable. 4163 HALLDALE AVE.

IN HOME, nice sunny apt., bedroom and kitchen, well furnished. $33 month. Use parlor, veranda. Adults. 342 W. 22ND.

608 S. RAMPART, mod., light 2-rm. apt., also rms., $5 and $8 weekly. Auto space. West 6th st. car near Westlake Park.

HOMELIKE front 2 rooms with small kitchen; close in; reas. 928 GEORGIA.

1683 W. 23—2 nice clean hskpg. rooms, light, linen, use of phone. $25.

CLEAN cool housekeeping room, $6 per week. 438 E. 20th st. 271408.

PLEASANT housekeeping rm., gas, light, linen, $3 wk. 2515 S. MAIN.

FURN. 2-rm. cottage, rear, park, space, $6.50 week, gas, elec. free. 2015 GRAND.

HOUSEKEEPING room, light, gas, car parking free. 438 W. 33RD ST.

LARGE downstairs room, $30. Upstairs rm., $10. Excellent location. DREX. 0097.

ROOM with buffet kitchen, for one person. $5 per week. 2008 S. GRAND.

LARGE sunny room with kitchen and laundry privileges. 1372 W. 20TH ST.

HOUSEKEEPING rooms in Westlake district. 557-628.

LIGHT hskpg. room, $6 week. Adults. 1831 W. 21ST ST.

TO LET—APARTMENTS—Furnished

DRESDEN APTS. 1919 West 7th st. Newly decorated, excellent furnishings and carpets. Very nice single and double modern apts. Automatic elevator. Only 1 block from Westlake Park. Summer rates. 1919 WEST 7TH ST. WIL. 5050.

PAGE APTS. 629 S. BURLINGTON. WASH. 1101. New management. Everything new and first class. Central location. West 6th or 7th st. cars.

CASSILL ARMS APTS. 1525 Cassill Place. Heart of Hollywood, 6000 block, just off Sunset Blvd., new single apt., elegantly furn., summer rates. Holly. 10101.

FOR RENT—EUCLAIRE APTS. 3222 W. 16th st. Tel. 557919. We have two doubles, 1 single. Everything modern. No objections to children, if parents O.K. Prices very reasonable.

FURN. or unfurn. to rent near Western ave. and Lemon Grove ave., new single apt. With in-a-door bed, gas range, refrigerator, hot and cold water furnished free. Call HOLLY 3760.

EL NIDO COURT. 669 Shatto Pl., near Wilshire, Ambassador Hotel. Beautifully furnished 3 and 4-room new court apts., exclusive, reasonable.

RAMPART BLVD., 511 S., Near 6th St. NEW ARTABAN APTS. Extremely desirable single and double apts., with finest furnishings and built-in features. Wilshire district.

NEWLY decorated 2-rm. apt., sleeping porch, garage, fruit trees, all home comforts, choice neighborhood. Adults. 1714 S. ARDMORE. Ph. 707308.

HARTFORD TERRACE APARTMENTS— 1425 W. 4TH ST. 1 blk. west of Lucas, coolest spot of city, reasonable rates.

HARMER ARMS. 621 S. BURLINGTON. Most desirable new front double in city. DREX. 7616.

GAIL APTS. Newly decorated apartment, continuous hot water, direct phone, close in; reasonable. 280 S. BEAUDRY AVE.

COMPLETELY furnished apt., 2 rooms, kitchen and bath, 2nd floor. Phone, gas, electric light, garage. $75. 1436 IOWA ST. 489673.

ENGSTRUM APARTMENT HOTEL. 623 W. 5th st. Ph. Main 7874. Modern fireproof, walking distance. Summer rates. Monthly, weekly, daily.

LADY would like to share her double apt. in Westlake dist. with 2 young business women. Protestant. References exchanged. Office phone, MISS YOUNT. 824815.

HARCOURT APTS. 247 N. NEW HAMPSHIRE. Beaut. furn. apts., dbl. tile bath, free ph., $65 up. H car to door. WIL. 1014.

WESTLAKE AVE., 502 S.—NEAR PARK. BROADMOOR APTS. Singles, beautifully furnished, attractive rates to permanent tenants.

NEW, beautifully furn. apts., private bath. $10, $11 & $12. Week or special monthly rates. Walking distance. HILDE APTS., 107 N. Fremont.

LEONICE APTS. 1232 MARTLAND. ONE DOUBLE, ONE SINGLE. BRAND NEW AND REASONABLE. COURTESY TO TOURISTS. PH. 52011.

TO LET— SCARBOROUGH APARTMENTS. 2 and 3-room apts., strictly first-class; very close in. 519 S. FLOWER. 60362.

ARISTO APTS., Wilshire dist. 672 S. Rampart. Attractive, summer rates. Electric ranges, soft water, breakfast rooms, elev. service. New modern bldg. TEL. 556244.

STRATFORD APTS. Westlake District. 1?? W. 6th st. Hotel rooms. 2 and 3-room apts. Moderate rates. Phone WILSHIRE 3427.

CASTLE ARMS—Large front singles, elegantly furn., balcony, overlooking Westlake service. $50-$60. 2329 6 EAST VIEW AVE. 1 blk. S. of Westlake Pk. 56433.

1711 N. ALEXANDRIA. Hollywood. Very desirable single apt., private phone, service, fine loc., reas. rent.

CLARIDGE Apartments, new, attractively furnished, single in mahog. and velour. Tile bath and sink. Built-in features. $55. 623 HELIOTROPE DRIVE. H car.

SINTON APTS, 916 W. 5th. Strictly 1st-class, 2 and 3 room apts. Con. hot water, direct phone, walking distance, summer rates.

WESTLAKE DISTRICT LEEWARD APTS. New bldg., new furniture, tub and shower baths, apts. and double apt. available. 751 S. HOOVER. Ph. WIL. 7061.

FURNISHED duplex apt., living room, kitchen downstairs, bedroom, bath and porch upstairs. $60. Wilshire dist. Call 568144 or DREXEL 6431.

4 ROOM furnished apt., close in, tennis court and billiard room. Telephone, lights and gas paid. PHONE 538378.

NICELY furn. front apt., 3 rooms, 2 car lines, 6th and 7th. 608 S. WESTMORELAND.

IN HOLLYWOOD, 2 or 3-room suites in attractive home, everything furnished. Car. 5107 HAROLD WAY, near Normandie.

NICE clean sunny 3-room apts., lights, gas and linen included. Adults only. Reas. 156 W. 29TH ST.

NICELY furnished double and single apt., modern, $40 per month, up. ALHAMBRA APTS. 323 N. Broadway.

VERY desirable clean 4-room, large closet and bath, block from Westlake Park. Reasonable. 434 S. LAKE. 54698.

ELEANOR APTS. N.E. cor. Vermont and Melbourne. All new, mod. exquisite singles. Elevator, phone, gar. Reas. rates.

TO LET—Elegantly furnished apt. near Ambassador Hotel, fashionable Wilshire. $65 to $75 month. Ph. Dunkirk 0081.

W. ADAMS DIST., 3 large sunny rooms, new furniture, accommodates 4. $50 mo. 2629 S. SUDLONG. Ph. 763-067.

TWO nicely furnished apts. 3 and 4 rooms. Near 2 car lines. Rent reasonable. Apply 1034 W. 31ST., or phone West 3153.

TO LET—APARTMENTS— Furnished

CHATEAU.

100 N. KENMORE AVE. IN WILSHIRE.

Apartment Just Completed.

STEAM HEATED TWIN BEDS.

DOUBLES WITH 2 BATHS

HOTEL ROOMS

SINGLE APARTMENTS.

SNAPPY GARAGE SERVICE. DAILY MAID SERVICE.

Excellent yellow car service within 2 minutes' walk.

4 blocks west of Vermont on First st. DREXEL 1054.

BALTIC APARTMENTS 1127 ORANGE ST. Near Bixel

ONE CHOICE FRONT DOUBLE ONE SINGLE WITH SLEEPING PORCH

DIRECT PHONES

SUMMER RATES

NEW OXFORD APTS. 665 S. OXFORD PH. 702-682. Beautifully furnished singles. Exclusive Wilshire dist. Monthly summer rates $50.

WILTON APTS & GARDENS. Cor. Sunset blvd. at North Wilton Pl. Hollywood's choicest new single apts., affording every convenience and luxury, including individual desk, telephones, garages and superb landscape gardens. Just a few now available.

MARY VIRGINIA APTS. (new.) Open for inspection, 821 S. BIXEL ST. Just off 8th. Very close in. Lobby, elevator, mahogany. Free auto storage. Everything modern. Singles large enough for three. Bargain summer rates. Ph. 542-78.

THE WESTMONT APARTMENTS Just completed, located 2 blks. Westlake Park. All outside apts., extra large. Exclusive. Beautifully furnished. Private phone, elevator. References required. 8th and Westlake ave. Phone DREXEL 1806.

LUCERNE APTS. 1311 INGRAHAM JUST WEST OF WITMER NEW BUILDING ELEGANTLY FURNISHED SINGLES, $60, $65, $70; DBLS $90, $115.

BIMINI APTS. 117 BIMINI PLACE Large single, double, available. Beautifully, completely furn. Dressing rm., breakfast nk. Price moderate. Wil. 7265.

ROMAINE APTS. 1000 N. Serrano St., new and up-to-date. Elegantly fur. in overstuffed. Floor lamp, tile baths, all equipped with radiators. Priv. phones. 2 short blocks from Western Ave., 5c fare. $60 mo., 43?-097.

LINCOLN APARTMENT— Excellent single and double apt. Completely furnished. Within walking distance of downtown. 60048. 1128 W. 7TH. PICO 2226.

DAUPHIN APARTMENTS, 374 Witmer St. Just completed. Special summer rates. Single apts. Highest class furnishings and fixtures.

KENMORE ARMS, S.E. corner Kenmore and Melrose, new building, just completed, nothing like it in city; all corner apts., elegantly furn. in overstuffed; lobby, tile bath and sinks; rent reasonable. H car.

NEW APARTMENT HOUSE HARWAN SUMMER RATES FROM MAY 1 1454 CROWN HILL AVE. Best furnished single and double apartments in the city. Rates reasonable.

WILSHIRE DISTRICT, DE LUXE APTS., 617 S. Westmoreland ave., large sunny 4 rooms and bath, $90 mo. Maid service and garage. "S" and "D" cars. PH. 557870. One bedroom, $4 weekly.

LA RAE APARTMENTS 2849 SAN MARINO New beautifully furnished single and double apts., reas. rates. DREXEL 6162. 9th st. car.

ATTENTION. SUMMER TOURISTS. Best location in Hollywood. YUCCA APTS. 436251. Summer rates. Yucca and Cahuenga aves.

CAMBRIA UNION. 788 S. Union ave. Phone 54213. Nice, attractive, large, single apts. and single rms. PERMANENT AND TRANSIENT REASONABLE RATES.

626 S. CATALINA, CHARMING TWO-ROOM APT., WITH SPLENDID PRIVATE BATH. REAL KITCHEN. EVERYTHING NEW AND FIRST-CLASS. NEAR AMBASSADOR. ALSO 1 SGL. APT. GAR.

4TH ST. 618 W.—GORDON APTS. choice singles, also double apt. with kitchenette, private bath, direct phone, clean, quiet, homelike; weekly or monthly rates. Only 5 min. walk from Pershing Square.

WATCH for special announcement in these columns next Sunday regarding INGRAM ARMS, 2169 Marathon st. the exclusive exquisitely furnished apartments where Wilshire and Hollywood meet.

CAHUENGA APTS. 1830 CAHUENGA DR., HOLLY. One of the lovely places to live in Holly. New bldg., new furniture. Single apts., summer rates. Wkly service. Tel.

TO LET—New, everything modern, single and double apts. Furnished and unfurnished. Monroe St. near Western ave. HOLLY. 3760.

5-RM. APT., new, furn. beautifully, $75 mo. 2 beds, ½ blk. north of Sunset Blvd. nr Echo Park ave. Telephone DREXEL 9386.

DOUBLES, singles, with slpng. porch will accommodate 2 and 4. $45 to $60. light. Hot water. 436232. 1645 N. HARVARD.

LADY would like 2 congenial ladies to share artistically furnished flat, $50. Everything new. 1725 N. Wilcox, Holly.

ELEGANTLY furnished 3-room apt. Large porch, tile bath, 2 dressing-rooms, modern. Walking distance. Garage. 127 N. BOYLSTON. 53146. Pico 4654.

SINGLE and double Dell Apts., 39th st. and Normandie at business center on carline, reas. INVESTIGATE. PH. VER. 5074.

FRANK APTS. SINGLE APTS. NEWLY FURNISHED. $50 & $55. W. 6TH CAR. 461 WITMER.

609 S. NEW HAMPSHIRE—Betty Apts., single apts., attractively furnished, nr. Ambassador Hotel. Weekly, mo. rates.

WEEKLY, monthly rates. Fine sgles. dbles., also room, close in, janitor, maid service. EL DORADO APTS., 624 S. Bixel.

NEW, most exclusive furn. or unfurn. apts. in Westlake district. If particular, see these apts. 1136 ARAPAHOE. 52281

WESTLAKE Pk., 910 Grand View. Wil. 1152

STRATHMORE APTS. Double, single. Wk., mo., summer rates.

FANTA APTS., 1001 S. Union. Large airy single apts., newly furn., walking distance.

NEWLY furnished double front apartment, $65 with garage. 4013 SOUTH WESTERN AVE. Tel. Wil. 1290.

I want to rent my pleasant furnished apt. until Oct. ALICE HARRIMAN, 200-49.

FORMOSA APTS. AND COTTAGES. HOLLYWOOD. 7130 HOLLYWOOD BLVD. HOLLY 2020.

AMBASSADOR APTS. 618 S. New Hampshire. Wils. 4333. New, single apt. in Wilshire district.

FINE modern apts., continuous running hot water. Price reasonable 2002 SUNSET BLVD. Drexel 6850.

LA SALLE APTS., 1249 W. 6th. Attractive single and double apts. Summer rates now in force. 558714.

EXPOSITION PARK APTS. Clean, airy corner single, adults. $40. 3826 S. BROADWAY, Moneta car to 38th St.

FIGUEROA, 1145 S. Large, cool 2 and 3-rm. apts. $30, $40. Piano. (Auto park.)

FRONT double apt., also singles. Janitor service. 1755 W. ADAMS.

173 S. RENO—Furn. or unfurn. Built-in beds, also house, garage. "H" car.

1, 2 OR 3-RM. apts. $30, $35, $37.50 mo. inc. gas, lights. 2638 S. HARVARD.

FRONT single apt. with bath, $40. Free parking space. 201 S. GRAND AVE.

GATES APTS., 946 S. Westlake ave. Ideal single apts. for summer. Garage.

NICE corner apt., private bath, rent reasonable. 1400 SANTEE.

$9 WEEKLY, double front apt. Also single, $6. 335 WEST FIRST.

ARAGON APTS. 854 S. WESTLAKE AV. WILSHIRE 4400.

HURRY! Cute cottage and apt. left, $42.50, $37.50, 767 E. 37th St. So. 6800-R.

NEWELL APTS. 718 S. Alvarado, wkly. rates, 1, 2 or 3 rooms, at Westlake. 51809

SPEND a cool summer at Santa Monica. Kensington Court, 1746 OCEAN AVE.

BARTELS APTS., 334 W. 6th, attractive, sunny, double apt. Reasonable.

THE GAINSBOROUGH, nice, clean, single, modern, $35 up. 984 S. NORMANDIE.

3-ROOM apt., private bath, walking distance. 1322½ BOND ST. Rent $42.50.

LOVELY Apt., fine locality, garage. Yellow car. 2197 W. 25TH ST.

$30—3-ROOM furnished apt. 1136 Court st. Phone BDWY. 4842.

BEAUDRY—532 S., walking distance, front apt., also sleeping rm.; free parking.

NEW, close in, bungalow apt., single, double, reduced rates. 242? 1-4 S. Hope.

LELAND APTS.—Furnished, single, nr. Westlake Pk., 743 S. BURLINGTON.

TO LET—APARTMENTS— Furnished

ATTENTION PROSPECTIVE RESIDENTS.

Wm. B. Camfield, formerly hotel and apartment house man from Minneapolis, is operating a chain of first-class apartment houses in Los Angeles and Beverly Hills. The buildings have been recently built, are in choice locations, have beautiful furniture, pleasing decorations, every convenience for immediate housekeeping. The courtesy and the personal management of Mr. Camfield will satisfy the most exacting guest. Weekly rates, $20 and up. Monthly rates, $60 and up. General office, La Casa Apartments, 975 Oxford avenue South. Telephone 763-797. Reduce by half your hotel and restaurant bill and have a home away from home by living at any of the Camfield Apartments.

RENTAL INFORMATION FREE— FREE AUTO SERVICE FURNISHED APARTMENTS FLATS, HOUSES. We save you time, worry and expense. WOODFORD RENTAL CO. 516 Detwiler Bldg. 412 W. 6th st. PHONE BROADWAY 634, STATION 6. OPEN 9 TO 12 SUNDAY.

1621 PARK VIEW. PHONE 581830.

WEST WILSHIRE APTS. Just completed, artistically furnished single apts. Fireproof brick building, Wilshire district, 3 blocks Westlake Park. Weekly or monthly. W. 11th st. car.

$60 AND $65 MONTHLY. BEAUTIFULLY FURNISHED NEW SINGLE APARTMENT IN WILSHIRE. MAHOGANY AND OVERSTUFFED FURNITURE; ALL LATEST BUILT-IN FEATURES; SPLENDID LOCATION. QUICK SERVICE TO TOWN. RENT REASONABLE. BURTON & CO. WESTERN AVE. AT 10TH ST. 766-931.

PULLMAN COURT SINGLE APARTMENTS FURNISHED $50—$55 Living room, mantel bed, complete kitchen, shower bath, continuous hot water, private telephone. Each apartment opens on lawn. 1225 W. 39TH PL. Limited to 2 persons. Recommended tenants only.

WESTERN AVE. Finest location Wilshire district. The new MALDEN APTS. just opened. 3912½ W. 6th St., near corner Western Ave. De luxe furnishings and equipment, finest fixtures, solid tile baths, shower and tub; breakfast nooks. The most modern and completely furnished apartments in this section. Rent reasonable. Summer rates.

YOUNG APARTMENTS (Absolutely Fireproof and Soundproof.) UNDER NEW MANAGEMENT Refined beautiful lobby, billiard room, elevator, phone. CLOSE IN. Singles and doubles in mahogany; service; daily and weekly rates, reasonable. 1631 S. GRAND AVE.

979 S. OXFORD AVE. PALOMAR APARTMENTS Offers a particular person everything to be desired. An inspection will delight you. 1 or 2 choice apts. now available for the right sort or tenant. 768712.

1116 SENTOUS ST. NEW SENTOUS APT. 6 minutes to Broadway. Just completed, newly furnished, single, $60; double, $100. ½ block of 11th st. car.

ZELDA APARTMENTS, 401 S. GRAND AVE. Telephones Main 9341, 60283. The high class close in rightly located furnished apartments and single rooms, each with private bath. Call MARGARET Y. RICHARDSON, manager.

PHONE 54133 NEW GIRARD APTS. 1515 ORANGE ST. Large, airy, beautifully furnished single and double; walking distance. ATTRACTIVE SUMMER RATES.

AT EXCLUSIVE PRINCE RUPERT—BEAUTIFUL APARTMENT, NEWLY FURNISHED IN MAHOGANY AND VELOUR. DAILY AND WEEKLY RATES. DAILY MAID SERVICE. INGRAHAM, CORNER WITMER. WIL. 5800.

SINGLE apts. $35 mo. Also hotel rooms, $7 week, right in center of city. Hot water night and day. KEY WEST HOTEL, 533 S. Grand ave.

RADIANT APTS., 1301 W. 29th., 3-rm. front flat, private bath, phone. Unusually nice apts. West Adams car. $55.

LORRAINE APTS., 300 S. Benton Way. Beautiful new singles. $60 and $65. 1 blk. north of Lafayette Pk. and 6th.

ORANGE APTS., nr. Westlake Pk. Bachelor apt. $25 mo. Also modern single by wk. or mo. Very reas. 1532 ORANGE.

THREE-ROOM and kitchen. Nicely furnished. Maid service. WILSHIRE APARTMENTS. 671 So. Coronado.

BEAUTIFUL double apt. Sub-lease for summer. Rent reasonable. Close in. SHERWOOD APTS., 431 So. Grand.

LA BREA COURT, 1351 La Brea ave., Holly. single apt. Phone, light, gas furnished; $70. Phone 439249.

JUST opened, beautiful dble. apts., overstuffed and mah. fur., 2 beds, 1 wk. free rent, garage. W car. 619 N. Kenmore.

KINGSLEY APTS., 5200 Hollywood blvd. Splendid location on car lines, large and airy apts. and hotel rooms.

LARGE sunny apts. Private bath, phone, walking distance. 118 E. 15TH. $30.

COSY new single. Reas. to permanent adults. 4806 W. WASHINGTON.

NICE 4-room apt., piano and garage, near university. 1047 W. 36TH.

FOR RENT—Furnished apts., reasonable. So. 1778-J. 109 E. Jefferson.

2 ROOMS and kitchenette, nicely furnished. Ph. CAPITOL 1000.

2 ROOMS, kitchenette, suit. 1 or 2 adults. Reas. Call 412 W. 31ST ST.

STARLING APTS., 1420 S. Bonnie Brae. Front cor. double, 3 exposures. 20284.

SINGLE & DOUBLE APTS. PRIVATE BATH. $30 & $45. 105 E. AVE. 43.

GIRL to share comfortable apartment, very reasonable. Evening. 1406 W. 7TH.

TULE APTS., 1243 W. Sixth. Low rate weekly, monthly, light, clean, airy.

$50, DOUBLE, 3-room, dressing rm., bath, porch, adults. 1934 NEW ENGLAND.

WALDRON APTS., 1028 W. 12TH ST. Single apt., desirable & mod., very reasonable.

SINGLE, close in, wkly., mo. rates, reas. EMPRESS APT., 1237 Shatto. Wil. 1455.

APT. in private residence. DREXEL 6819.

TO LET—APARTMENTS— Unfurnished

4-RM. apt., very desirable, beautiful building, hand decorated walls, large rooms, tile bath, sink, splendid car service. 2 short blocks First and Vermont. A splendid business center, janitor service, ready July 1. 100 S. BERENDO or 3816 W. 1st, owner 596186.

DO YOU love trees, birds, flowers, and sea breeze? Select your home at Nel Ira. New, wholly different, 2, 3 and 4 rms. All have outside exposure, tiling, automatic heaters, radiators. Unusual features. Adults. 708 W. 47th st.

DOUBLE apt., hdw. floors, disappearing bed, gas range, tile bath and sink. New. MINNICH & GOULD. 3067 W. Pico. 768-388

FOR RENT—Unfurnished 2-room apt., $45. Hollywood exclusive district, ABBOTSFORD ARMS, 4800 Hollywood Blvd.

$37.50—ATTRACTIVE, clean front lower flat. French doors, many windows. Near best high school. GARV. 1051.

DANDY new two-room unfurnished rear apt., close in, adults. Rear 1611 1-4 OAK.

2 ROOMS and bath, unfurnished, nice location, $20. PHONE 71122.

TO LET—FLATS— Furnished

West and Northwest

BEAUTIFULLY furnished flat, 2 disappearing beds, overstuffed furniture, Phone, garage, $75. Grand ave. car. 430 W. 27TH ST.

NICELY furnished 4-room flat, walking distance, $50; permanent tenants. 1250 GEORGIA. 54458.

HANDSOME furn. 4 rms. 2 beds. Auto, hot water. Garage. Summer rates. 1037 S. BONNIE BRAE. 53047.

2 ROOMS, bath and sleeping porch, fine location, room for 4. Rent $50. 1325 W. 47TH ST.

WESTLAKE dist., my home, freshly decorated, nicely furn., modern, 5 rooms, lower south flat. Adults. 365 S. BONNIE BRAE.

3-RM. furnished bungalow flat, sleeping porch, built-in features, garage. $65. 1034 W. 21ST ST.

MOD. 3 & 4-rm. beautiful furn., many windows, porch, ph., garage Lafayette Sq. $50 and $75. 763515.

1401 ALVARADO TERRACE, 4 large rms., beaut. furn., oriental rugs, linen, silver, garage. $100. Ph. WEST 5471.

HOLLYWOOD—6357 SUNSET BLVD., beautifully furnished 4-room flat, extra bed, garage, phone. Adults.

2197½ CAMBRIDGE ST. July and August. Attr. 5-room flat, completely furn. Rent reasonable. Adults. Ref. PH. 72373

6-ROOM furnished flat, 3 beds, garage, phone, West Adams district, $100 month. 2311 SCARFF ST. West 3553.

MY lovely 5-room upper flat, 2 bedrooms, garage for about 4 mos. West Adams district. WEST 5340.

FRONT, upper and lower 3-room flat, $40 and $45, garage, 2 quiet adults. 1277 W. 23RD ST., near car.

GOING abroad for 2 mos. Will rent lower duplex, 4 rms., close in; references. WEST 1392.

BEAUTIFUL 5-room flat, elegantly furnished, 1 block from Ambassador. 739 S. BERENDO.

WHO wants a real home 5 rms. well furnished. Porches and garden. 5101 So. UNION. 760-929.

ATTRACTIVE 4 rms., furn., summer rates. 301 S. CATALINA. PH. 567088.

5-ROOM upper flat, furnished with garage, $50. 768-755.

TO LET—FLATS— Furnished

West and Northwest

EXCLUSIVE OCCIDENTAL TERRACE DE LUXE. Just a few 5-room bungalows left, luxuriously furnished, brocade and solid walnut dining-room suites. 2 bedrooms, tile baths with showers, janitor and vacuum service, garages. Summer rate of $115 per mo. 111 S. OCCIDENTAL BLVD. Heliotrope car. WIL. 7282.

TO LET—WILSHIRE DISTRICT, NEAR AMBASSADOR HOTEL. Five rooms, southwest exposure, handsomely furnished in mahogany, exceptionally fine silver, linen, rugs, etc. Garage, telephone. Price $150 and $175. Apply 3043 W. 8TH ST. northwest corner 8th and New Hampshire. Drexel 2105. Open for inspection from 10 to 12 and from 2 to 5.

CHATSWORTH TERRACE, WESTLAKE DISTRICT. ELEGANTLY FURN. 4-RM. FLAT. MAHOG., OLD IVORY. FINE RUGS. ATTRACTIVE BUILDING. SOMETHING DIFFERENT. CLOSE IN. 10 MINUTES BROADWAY. 2 CAR LINES. PHONE. GARAGE. SHOWN 10 to 5. W. 9TH ST. CAR. 948 PARK VIEW ST., COR. W. 10TH.

SIX rooms, most beautifully furnished flat in Wilshire District. One block from Ambassador Hotel. Everything new and up to date. Rent $165. 756½ S. CATALINA ST. Take West 9th st. car.

ARTISTIC 4-rm., Wilshire flat radio, phonograph, sewing machine, breakfast nook, extra bed, 5 closets, balcony, tile, garage, ph. before 8 a.m., 569-451. Open Sun. Neighbor has key other days. Adults. 510½ S. WILTON PL.

½ BLOCK NORTH WILSHIRE Elegantly furnished Oriental 6 rooms, 3 bedrooms, 2 baths, very reasonable at $175. Call MISS ABBE, ARTHUR S. BARKER 567-585. 3745 Wilshire Blvd.

WILSHIRE district. Beautiful 6-rm. corner flat. Completely and artistically furnished. Piano, Victrola, garage, within 1 block of 3 car lines. 3 months, $135 per month to right party. Adults. 54360 and 52933.

BEAUTIFUL cor. apt. completely furn. Consisting living room, dining room, kitchen, dressing room, bath, French doors opening to a beautiful garden, $70, adults. 1143 BROWNING BLVD.

HOLLY 5-rm., complete, best location and view, tile bath, shower, phone, garage, a home that will please you, $125 by the mo. 1943½ N. BEECHWOOD DR. 579-854.

5 RMS. comp. furn., piano, phonograph. 2 bedrms., dressing-rm. Attr. loc. Gar. 8557 Whitehouse Pl. "H" car. Drex. 2213.

4 LARGE rooms, every convenience, piano, Victrola, garage, phone, 1 block from 5c car line, just off Western. 5319½ VIRGINIA AVE., Holly 11054.

FINE flat furn. in mahogany, everything new. Owner going east. Will lease to adults. Ph. 568-035 or PICO 2761.

WESTLAKE district, delightfully sunny 4-room lower duplex, completely artistically furnished, 2 beds, phone, garage. Adults. $90. 312 S. VENDOME. 556038.

FOR RENT—for the summer, 5-rm. flat, beautiful, location and furn. unusually attractive, $75. 339 N. VERMONT. WIL. 8053.

HOLLYWOOD—Choice four-room suite, completely furnished. Delightful southwest exposure. Summer rate. $80. THE ARGYLE, 1835 Argyle st.

IN Hollywood, nicely furnished 4-room double bungalow. 1150 NO. NORMANDIE.

WINFIELD ST., 1516—A modern furnished flat, 4 rooms, sleeping porch. Close in.

4-ROOM furnished flat, garage. 2835 W. 8TH ST. 581766.

5 RMS., 2 bedrms., well furn. sum. rates, $150. 312 S. Norton. 437104 or 567596.

4-RM. lower, well furn. 1823 LINWOOD. 7th st. car to Hartford, 1 block south.

3-RM. cozy flat, $35 on lease. Quick car serv. 4459 W. 16TH.

4-ROOM furnished flat, artistic and new. 1725 N. Wilcox, Holly. $75.

5-ROOM flat, nicely furnished. Piano, garage. 721 N. NORMANDIE. Adults.

FURN. 5-room flat, 1347 KELAM AVE. Take Angeleno Heights car.

South and Southwest

SUNNY attractive upper, living room, dining room, bedroom, sun room, kitchen, sleeping porch, garage; $100. 2300 WEST BLVD.

COMPLETELY furnished flat, 337 W. Vernon, nr. Moneta. 2 beds, walls decorated., hdw. floors, garage, adults.

3 RMS. well furnished, garage opp. Manual Arts. Fine location. 1036 W. 42ND ST.

4-RM. lower flat, nicely furn., fine location, only $50. 458 W. VERNON.

$60 Completely furnished modern flat, janitor, phone inc. 1027 W. 38th. 77152.

6-ROOM fur. flat, close in, 3 beds, clean. 229 WEST 40TH PLACE, near Moneta.

East and Southeast

4-ROOM modern flat, wall bed, piano, screen porch; 2 car lines, walking distance. 935 E. 11TH ST. 70810. Reas.

FURNISHED cottage flat, 3 rooms, private bath, adults. 2112 MAPLE AVE.

DANDY single apt., private bath, 243 E. 50TH. Adults $25. Ph. So. 5694-W.

1125 E. 24TH—3 and 4 rms., bath, $35, $40 mo. $10-$12 wk., gar. Adults.

TO LET—FLATS— Unfurnished

West and Northwest

TO LET— PICO HEIGHTS DISTRICT 2 south flats, one lower and one upper, $85 and $90, respectively. In new building, each flat containing 5 unusually large rooms besides breakfast nook and screened porch. Strictly modern, tile baths and sinks, garage and storeroom included with each flat. Ideal neighborhood, convenient to 2 lines of cars, being 1427 S. Van Ness, opposite 15th st. Open for inspection.

BEAUTIFUL SOUTH UPPER SUNNY CORNER FLAT IN WILSHIRE DISTRICT. 6 ROOMS, 2 TILE BATHS, LARGE LIVING AND DINING ROOMS. SOLID MAHOGANY FINISH. MUST BE SEEN TO BE APPRECIATED. SHOWN ONLY ON APPOINTMENT. CALL 569-402.

1751 WESTMORELAND BLVD. One block west of Hobart. JUST COMPLETED. Beautiful 4-room flats. Make your reservations today. You cannot find equal as to location, appointment and price. $75 to $85. PHONE 74905.

NEW 4-rm. upper with extra bed closet, tile bath, sink, shower, automatic water heater, laundry tray. Breakfast table, garage, excellent location, overlooking Hollywood, mtns., $60. 1 block west of Western, (yellow car.) 3 blocks south Santa Monica blvd., at 5444 LEMON GROVE AVE.

FREE—ONE MONTH RENT—FREE Beautiful new 4-rm. flats strictly modern, extra built-in beds, tile sinks and baths, showers, garages, phones, rad. heat, adults, half block N. Sunset blvd. Close in. First zone. Owner on premises. 1646 EDGECLIFF DR.

BEAUTIFUL 5-room stucco flat, almost new, strictly modern, walking distance. Can sublet 1 or 2 rooms. 463 S. HARTFORD. 72749. 554226.

SO. ALVARADO ST., 387, Near Westlake Park. Strictly modern 4-room lower flat, including extra disappearing bed, dressing room, sleeping porch, fireplace, conveniently located; ideal home or location for physician.

FOR LEASE—4 elegant new 5-room flats just completed. unfurnished. $80 per mo. 1409-1415 COURTLAND AVE. nr. Christian Science Church. Hoover and Alvarado Terrace. Inquire owner, 1458 ALVARADO TERRACE.

BEAUTIFUL 4-RM. flat, strictly mod., tile bath, mantel; gas heaters, wall beds & garage; only 1 blk. from 2 street cars. 1 blk. east of Vermont. 1 blk S. Santa Monica blvd. 1 blk from U.C.S.B. C. E. GREEN, 4506 Willowbrook. 597198.

NEW 5-ROOM DUPLEX $65. H.W. floors, tile bath and sink. Everything first class. 607 No. Commonwealth near Melrose. Open daily 2 to 4. PHONE 67561 or 560-169.

NEW five-room flats. 2 bedrooms, in-a-door bed on porch, heater in every room, tile baths, showers, garages, beautiful location. 1415 FAIRFAX AVE., near Sunset Blvd.

2724 W. NINTH, near Hoover, $70. Select location attractive upper 4 rooms, built-in features, two beds, buffet, bookcases, large porch, etc. Newly decorated. Owner there 3 to 4. References.

CHEERFUL modern 4-room lower flat, hardwood floors, disappearing bed, garage, ½ block West 11th st. car. 1034 S. PARK VIEW ST. Phone Main 4240 and Metropolitan 2827.

BEAUTIFUL 6-room flat, new, just completed. 3 bedrooms, tile bathroom, shower, beautifully decorated, very fine neighborhood. $100 per month, 216 N. NEW HAMPSHIRE. Phone Wash. 675.

ELEGANT 5-room upper flat, also 4-rm. lower flat. 812 S. MARIPOSA, near Ambassador Hotel. New bldg. Phone J. T. ZELLER, 12201.

WEST HOLLYWOOD—Unfurnished new flats, 4-room, with extra bed, $60 and $65. Call MRS. NORTON, 6506 Hollywood Blvd. 577845.

TO LET—Lower 217 W. 24th St. 4 rooms, new, hardwood floors, 2 disappearing beds, modern, $50. HARRY F. PARKER, 2304 S. Grand. 20277.

$55 RENTS 5-rm. flat, lge. airy rms., hdwd. fl., etc., gar., ph., nr. West Blvd. Fine car serv. 4363 W. 10TH ST.

141 N. HIGHLAND, 5 large rms., 2 bedrms., garage, store-room, near Hollywood Bowl on carline. PH. 510382 or HOLLY 2368.

TO LET—New, clean, and up-to-date flat. 3 rooms and dressing room. 2 beds. Walking distance. Should be seen. 952 W. 6TH ST.

FOR RENT, 4-room flat, and garage. 1530 N. NORMANDIE. Call 597918.

TO LET—FLATS— Unfurnished

West and Northwest

JUST COMPLETED. $75 TO $85 PER MONTH. 12 artistic stucco flats, 4 large rooms with bk. nook, large closet space, etc., elaborately finished, beautiful landscaped gardens. Situated on quiet refined Westmoreland Blvd., surrounded by beautiful homes, excellent car service. Garages and store rooms. VINCENT J. COX, 3345 Wilshire Blvd., Opposite Ambassador. Dunkirk 1438 or Dunkirk 1439.

JUST completed, 4-fam. flat, 5-rm. upper and lower. Ultra modern, abundance light, air, quiet st., close shops, theater, car. Adults, no pets. 2802 FRANCIS AVE., near 8th and Vermont.

541 So. Catalina st., nr. Ambassador Hotel 6-rm. upper flat, large closets, garage, 1st-class condition, janitor service. TEL. 64524.

2423 SUNSET BLVD. Corner Coronado. 4-room, dressing room, everything modern. 52262.

BEAUTIFUL lower sunny side, 4 modern rms., hdwd. floors, disap. bed, garage. ½ bl. from W. 11th car. 1036 PARK VIEW ST., Ph. Main 4240.

UPPER 4-rm. flat and garage. Modern. $58. 4-rm. lower flat and garage, $55. 1616½ WESTMORELAND AVE. Phone owner, 15019.

TO LET—Unfurnished flats, city or suburb. Combined listings of 200 agents. This information is free. BARKER BROS. 724 S. Broadway. Pico 1840 or 10423.

4-ROOM flat, just completed. Has breakfast nook, hardwood floors, garage. Very modern. In the heart of Hollywood. 6521 LELAND WAY.

FREE RENTAL SERVICE. WIL. DIST. Let me find what you want. Call CAROLYN OSHIER, Wil 1104. BOWKER & PACKER, 6th & Rampart.

NEW, modern upper flat 2 bedrms., hardwood firs., tile bath and kitchen, garage. Near 2 car lines and S.B.U.C. Beautiful view. $75. PHONE 595975.

BEAUTIFUL large modern 4-rm. flat, W. Adams dist., hd. floors, large closet. ½ blk. from Vermont car, $50. 1466½ W. 27TH. West 1750.

ATTR. new 4 large rm. flat, disappearing bed. Du tray, bkfst. nook. Gar. Seen to be appreciated. Nr. Western ave. yellow car. $55. 1040 Kingsley Dr. H. 9048.

4 ROOMS, bath, wall bed, sunny bedroom, porch, newly painted, tinted, near Exposition Park. Adults. 3921½ S. VERMONT.

YOUR CHOICE of upper or lower flat, modern, close in, west side, near cars and stores. Adults. 2122 MAGNOLIA. Phone West 590.

HOLLYWOOD flat, 5 large rooms, tile bath and sink, auto. heater; very desirable, reasonable. 2020 NO. VERMONT.

4-ROOM modern, sunny upper flat, walking distance, $50. Garage extra. Adults. No. pets. 123 S. WITMER.

5-ROOM modern flat, just been decorated, close to stores, $70 mo., garage. Adults only. 974 N. WESTERN.

TO LET—4-room unfurnished lower flat. 2 beds. $55. 4453½ BURNES AVE. Phone 599-077.

$60 GARAGE $5, 4 rms., cement bldg., tile bath, sink, etc. Key at 1500 S. HOBART. Owner, Pico 8309.

UNFURNISHED 5-room upper duplex flat and lower. Sunny modern, instantaneous heater, garage. $60. 3307 W. 18TH ST.

UPPER duplex flat, 6 rooms, large porch, beautiful view, garage. Take H car to Rosewood ave. 4142 ROSEWOOD AVE.

VERY attractive 3-room unfurn. flat, in Wilshire dist., $47.50; on car line; hot water free. Call 637 Heliotrope dr. 597780

LARGE 6-room upper south flat, 3 bedrooms, 2 baths on Western ave., between 4th and 5th. Call DREXEL 2540

NEW 4-room flat, tile bath and sink, hardwood floors, throughout, garage, adults only. 1407½ S. BRONSON.

$100 VERY modern, 5-rm. upper, garage. 2 carlines. 835 S. NEW HAMPSHIRE. Pico 2446.

CLOSE-IN 2nd and Flower. Nice 4-room upper flat, 1 disapp. bed, and 1 bedroom. 721½ W. 2ND ST.

UNFURNISHED new upper flat. All large rooms. Garage. Rent $75. Address 233½ S. Vermont Ave. Owner, PICO 7856.

TO LET—Upper south 3 rooms and bath. Front porch, 2 beds, range. 1230½ SOUTH ALVARADO ST. Drexel 3460.

ATTRACTIVE new sunny upper Wilshire duplex flat, 5 rooms, garage. 560-181. 736 S. GRAMERCY PLACE. Reasonable rent.

MODERN 4 rms. & upper flat, tile sink, bath, hdw. fl. 1820½ THIRD AVE. $43 mo. See Owner, 2211 5th ave. 72378.

LOWER flat, 4 large sunny rooms, close in, good car service. 2 built-in beds. 1027 WEST 24TH ST.

4 RMS., large sleeping porch, all modern, enamel finish, garage. 1722½ N. BERENDO. 599228.

UPPER FLAT, 4 rooms, light, airy, private porch. Garage. All in fine order. $60. Apply 2865 KENT ST.

TO LET—$50, almost new 4-room lower flat, up to date. 154 W. 22ND ST. Call 150 W. 22ND. Adults.

873 HYPERION, 5-rm. unfurn., lower duplex, sleeping porch, bedrm., bkfst. nook, hdw. floors, 6c zone, $45.

3RD AVE., 2502—New upper corner 4-rm. flat, W. Adams dist. Every convenience. Extra bed, tile bath, shower, garage.

BARGAIN—Modern, close-in flat, 3 rooms, $40 to adult tenants. MR. STEVENSON, Room 429, 321 W. 3rd st. Ph. 60233.

FOR RENT—Flat. Adults. $35. 1436 W. 16TH ST. Near Hoover.

4-ROOM unfurnished flat, $50, 2821 S. Olive, 25058.

LEEWARD, 2967—5-rm. flat, nr. Vermont, close in, unfurnished or furn. 558128.

OUTSIDE upper 4-room flat $37.50; gas, electricity, hot water, 109 W. 14TH ST.

818 SOUTH LAKE STREET, very modern four-room flat, garage, etc. 15596.

6TH ST. W. 2874. 1 blk. E. Vermont, modern 4-rm. flat. Auto. hot water, wall bed.

TO LET — Beautiful 5-room lower flat, 1121 FOURTH AVE. Phone West 6161.

5-R. FLAT, garage, $85. Open. 629 S. BONNIE BRAE. 10718; M. 2585.

BEAUTIFUL large 5-room upper flat, modern, garage. 2226 6TH AVE.

W. ADAMS dist., up. 4-rm. mod. flat. $60, gar. 2652½ S. HARVARD BLVD. 780504.

2 ROOMS, bath, 1 month's rent free, good neighbors, $35. WIL. 7532.

NEW attractive flat, beautifully located. Adults. PHONE 595298.

DESIRABLE 4-rm. flat, $50 a month. 1925 TOBERMAN ST. West 2934.

4-ROOM upper flat and garage. 838½ S. CARONDELET. $45.

$40—MODERN duplex flat, close in. 1136 COURT ST. Bdwy. 4342.

TO LET— Beautiful new Hollywood flat, fine view. 5432½ FOUNTAIN AVE.

WESTLAKE, examine 940-944 HOOVER. 3-rm., 2 built-in beds. Refrig., range, $60.

South and Southwest

FOR RENT—We have just finished another Cheerie Flat at Harvard and Santa Barbara. Up to the minute in elegance and convenience. FEDERAL MORTGAGE & BOND CO. 1026 Story Bldg. 13562; 77289.

$40 MOD. 4-rm. upper flat, convenient to cars, stores, theater. 5922 S. VERMONT. Call 269505. Sun. and evenings.

NEW sunny 3-room flat, place for 2 beds; tile bath, shower, kitchen sink; all built-in features. VERMONT 7593.

BEAUT. 4-rm. flat, tile bath, sink, hdw. floors, 4212 S. HOOVER. 296039.

4-ROOM upper flat, modern. $40. 822 W. 41ST ST.

East and Southeast

7 ROOMS, unfurn., garage, all new, fit for 2 families. Rent $50. Call So. 7235. 641½ E. 40TH ST.

4 RMS., new, mod. flat, garage, 129 E. 27TH ST. $50. Key at 125 E. 27TH. 767909 eves.

MOVING, TRANSFER— Storage

BUSK VAN & STORAGE for better moving service. 2412 S. MAIN. Humboldt 6771.

TO LET—HOUSES— Furnished

West and Northwest

LARGE 8-room house near Adams and Hoover, 2 baths, sleeping porches, good furniture, lease if desired. 51511.

3-RM. bungalow, garage optional. Corner Sunset and Mariposa. Inquire 5055½ SUNSET BLVD., after Sunday.

THELMA WEISSER locates you immediately. Hollywood rentals. Don't waste time. Holly 544, Holly 3050. 6330 Holly Blvd.

9-ROOM furn. colonial house. Adults only. July and August. Best references required. 151 NORTH OXFORD AVE.

ATTRACTIVE 4-room bungalow, partly furn., $45 mo., fully furn. $50 mo. garage $5. 1035½ SO. NORMANDIE AVE.

$65 UP, take children, new home, garage, bath, mahog. fur. 2803 ELLENDALE PL.

AM going east, will rent my beautiful new 6-rm. bungalow for 4 mo. Reas. Newly furn. Garage. 1912 N. NEW HAMPSHIRE

5-ROOM bungalow, $85, piano, victrola, phone, garage, yard; tourists welcome. Apply 4308 HOLLYWOOD BLVD. 599333.

FOR LEASE—1 year. Owner's home, nicely furnished, 5 rooms, $100. D. EMERSON, 5614 Holly Blvd. Holly 3596.

BEAUT. 9-rm. home comp. furn. Call p.m., except Sat. and Sun. 1537 SO. VAN NESS.

BEAUTIFUL bung. completely furn., everything new. 2 beds; garage. 2 wks. free rent. Temple car. 4619 MARATHON

$100—BEAUT. furn. 5-rm. duplex Virginia Curt, garage, water, playground for children. 5114 CLINTON ST. Holly 4968.

FURNISHED house, garage, for summer, 5 rooms, Arlington Heights. Reas. 749-886.

WELL furnished 4-room cottage, screen porch, cellar, $45. 1061 McKENZIE AVE. Phone CAPITOL 3291.

5-ROOM upper duplex, full al. porch, close in, reas. 2028 Magnolia, West 7736.

TO LET—HOUSES— Furnished

West and Northwest

UNFURNISHED. Spanish stucco, 4 bedrooms, 2 baths, $270. Large English house, 5 bedrooms, 3 baths, $225.

FURNISHED. Laurel Canyon home, 4 bedrooms, $175. 7-room bungalow, 3 bedrooms, $175. 6-room bungalow, 3 bedrooms, $110. West Hollywood Spanish home, exquisite furnishings, 4 bedrooms, 2 baths, $225.

Attractive stucco bungalow, 3 bedrooms, 2 baths, $200.

Home in foothills, 3 acres of ground, $250.

These are a few of our specially priced homes this week. See or call MISS TOURAINE. Holly 781, with THE FRANK MELINE COMPANY, Realtors. 6777 Hollywood blvd. 14 offices.

TO LET— FREE RENTAL INFORMATION FREE AUTOMOBILE SERVICE Save yourself time, worry and expense. See us in the morning and be settled in your new home by night. HOUSES, BUNGALOWS, FLATS, APARTMENTS. Furnished and unfurnished. Wilshire, Westlake, Hollywood, Southwest. EXCEPTIONAL BARGAINS. Homes and Income Property for Sale. HARRY GROSSMAN, Los Angeles' Leading Rental Office. Member Los Angeles Realty Board. 209-4-5 Haas Bldg., 7th and Broadway. Phones: 64574, Main 1365, 62471.

TO LET— Owner's beautifully furnished 10-room house near Third & Western. 5 bedrooms, 3 baths, double garage. Best rental value in Wilshire. To desirable tenant only $200 per month on lease.

Don't waste time searching. Our lists include every desirable rental property in Wilshire from $75 to $100 per month. See Miss Miller, Rental Dept. THE FRANK MELINE CO. Wilshire at Serrano. Ph. Drexel 1464. "Special Attention to Tourists."

FREE RENTAL INFORMATION FREE AUTOMOBILE SERVICE Houses, Bungalows, Flats, Apartments FURNISHED AND UNFURNISHED Westlake, Wilshire, Hollywood, Southwest COURTEOUS & EFFICIENT SERVICE MORRIS & SELTEN, 215 LOEW'S STATE BLDG., 7TH-BDWY. PHONES: 63061—63062.

ALL the conveniences of town, shows, stores, banks, cafes and 3 car lines within 1 block, yet in a refined quiet neighborhood; 2 wonderful 5-room Hollywood homes at summer rates, $120 & $80; will make a reduction of $50 a month for room and board for daughter, young college girl. 5611 VIRGINIA AVE. Holly 10393.

AN IDEAL SUMMER HOME Wilshire, 1½ story bungalow, 5 exceptional rooms, 4 bedrooms, 2 baths, twin beds, piano, Victrola sun rm. Choice shrubs and flowers. Garage and man's room. Rent only $175. Call 567-554. BUSH & RICE 333 S. WESTERN.

HIGH-CLASS seven-room bungalow, two rooms rented for $50. Roomers will stay or vacate. Piano, Victrola, six months' lease. CAROLY OSHIER, WILSHIRE 1104. BOWKER & PARKER Cor. 6th and Rampart.

BEAUTIFULLY furnished home in Westlake district. 9 rooms, large sleeping porch, 3 baths (maid's room and bath,) garage. Must be seen to be appreciated. Ready for occupancy June 29th. Will lease for 4 months. 1317 WESTLAKE AVE.

FOR RENT—During July and August my nicely furnished new 6-room home among beautiful trees in lovely secluded spot in Hollywood. Ideal place for the summer. No house dogs. References required. $225 for 2 months. 435972. 2406 CANYON DR.

FOR RENT—Will lease my beautifully furnished home north of Hollywood Blvd. for six months or more to responsible people. Price $225 mo. Call OWNER, HOLLYWOOD 6448, or call at 6000 Hollywood Blvd.

EXCELLENTLY furnished new artistic 5-room stucco bungalow, just completed, every convenience, garage near car line, high ground, exclusive neighborhood. Take Washington st. car west to Claudina, walk ½ blk. so., 1928 Claudina.

HOLLY. Foothills, cool, restful surroundings. 4-rm. stucco bung. 2 beds, overst. parlor set, tile bath, bkfst. nk. instan. hot water, pr. gar. Turn N. at Holly. Blvd. and Vine, follow car line. 2066½ ARGYLE AVE. Holly 10121.

HOUSES, BUNGALOWS, FLATS. We specialize in Wilshire district. See Miss Reel, Mgr. Rental Dept. FORD & BECKER, 607 S. Western Ave. Wil. 4124.

ATTRACTIVE double bungalow, corner lot, 4 rooms neatly and completely furnished, absolutely clean. Garage. For satisfaction call Rental Dept. F. M. RUNKLE, 982 W. Pico. 71275.

4 ROOMS nicely furnished, ½ of double bungalow. Will rent for 60 days or longer or will sell furniture and lease. Call at 1273 NO. HARVARD BLVD. Near Fountain.

NEAR AMBASSADOR 5-room duplex, 2 bedrms., garage, janitor service, telephone, shower, tile bath and sink. Newly furnished in elegant taste. $125. 2950 LEEWARD AVE.

TO LET—HOLLYWOOD RENTALS. Furnished and unfurnished houses and bungalows. Call Miss Touraine, with FRANK MELINE CO., 6777 Hollywood Blvd. Phone Holly 781.

DON'T WORRY. When looking for furnished and unfurnished bungalows and flats, just call WM. ELWOOD. 2866 W. 10th Wil. 61.

WELL furn. home, player piano, 10 rms., 5 bedrooms and sleeping porch. Can sublet. 1127 ARAPAHOE. Phone Wil. 648.

WILSHIRE DIST., 8-rm., 2-story house, 3 bedrooms. Comfortable, cool, summer rate. 589 N. LARCHMONT BLVD. Holly. 786.

FOR RENT—Furnished, to Sept. 10, for $165; 6-room furnished house with piano. 162 PALOMA AVE. Eagle Rock. Gar. 2602.

$60-$65 4-rm., bath, nicely furn., sleeping porch, gar., fine location, permanent all conveniences. Adults only. ROOSEVELT AVE.

FOR RENT—Furnished, July and August, desirable bungalow, completely furn., $100 mo. 2365 W. 31ST. Phone 760-804.

FOR RENT—For July and August, beautifully furnished 10-room residence, including maid service, $350 per month. 674 S. ARDMORE.

NEW 9-room house on Whitley Heights. Splendid view of city and ocean. Well furnished, with telephone; 4 or 5 bedrooms. OWNER, HOLLY. 7894.

FOR RENT—4-rm. furn. bung. in Hillhurst Court, phone, garage, ideal location nr. foothills, 2 blocks east of N. Vermont. Apply 2065-C HILLHURST AVE.

TO RENT—FURNISHED, 4-room bungalows, new desirable location, $65 and $70. See Mrs. COLLINS, 1779½ W. 21st st.

1023 FLORIDA ST., a 4-room bungalow in attractive spacious court, walking distance. 1 blk. west of Figueroa, between 8th & 9th. Phone Drexel 3181.

ATTRACTIVE home, beautifully furnished, 4 bedrooms, sleeping porch, piano, phonograph, splendid location. July 1 to Sept. 1. 1727 S. HOBART BLVD. 72245.

10-ROOM furnished house in Wilshire district, will rent for 2 months at $200 a month. No children. Phone 560046 or can call at 4066 W. 7TH ST.

FOR SUMMER—Wild Rose cottage, south Laurel Canyon, 5 rooms. Every convenience, quiet, lovely surroundings, rent reas. HOLLY 2289.

WHITE stucco, 4 large rooms nicely furnished, on corner close to Ambassador. $100 month. Phone DREXEL 2573.

10 ROOMS white stucco, partly furnished, New Hampshire, close to Wilshire, at $200. Phone DREXEL 2573.

6-RM. 2-story bung. 226 S. Benton Way. Wilshire district, all modern conveniences. $115 monthly.

NEW 3-rm. bung., furn., breakfast nook, nice yard, use of ph., cheap. 3030 KENWOOD.

TO LET—Attractive 5-room, also one 4-room furn. bungalows, garage. Phone. Adults. Call 1014 N. MARIPOSA.

532 RAMPART BLVD., 4-rm. bung., exquisitely high-class overstuffed furn. New. $85. Adults. Mornings, evgs., 554019.

6 ROOMS completely furn., Victrola, Oriental rugs, garage, ½ blk. Ambassador. 827 S. FEDORA. Dunkirk 0375.

FOR RENT—Attractive completely furn. modern 4-rm. bung., W. Adams dist. Garage, phone, gardener service. 72452.

TO LET or lease. Well furnished 6-room house, 3 bedrooms, garage, lawn cared for. 1039 DEWEY AVE.

FOR RENT—Furnished, 4-r., and bath, piano, duplex, $80. garage optional. 1815 W. 22ND. West 5?29.

BEAUTIFUL 7-room bungalow, piano, Victrola, upholstered furniture, adults. 607 N. HOBART BLVD.

5-ROOM bungalow in court, bath, shower, garage. 1814 HARVARD BLVD., ½ blk. Holly. Blvd. Ph. 578279 or 598918.

BUNGALOW, 4 rooms and garage. Nr. So. Branch University. 1181 N. BERENDO.

ONE furn. duplex and 1 unfurn. duplex. 1419 LAS PALMAS. 437717.

4-ROOM furnished cottage, garage, 329 N. OCCIDENTAL BLVD. Drexel 2526.

3-RM. modern house, furn., rear. Adults. $40. 1850 ECHO PARK AVE.

BEAUTIFUL white stucco bung. 3 baths, 2 garages, exclusive. PHONE 73231.

WE specialize in Rentals. BIG 4 REALTY CO., 6201 Hollywood Blvd. Holly. 2112.

KANSAS AVE., 3114—3 rooms, bath, furn., 2 beds, close to Jefferson. Vermont.

5-RM. modern, $55, use of phone. Children welcome. 4223 SUNSET DRIVE. Garage.

TO LET—HOUSES— Furnished

West and Northwest

CUNARD INVESTMENT CO., RENTAL DEPARTMENT.

5-RM. FURN. BUNGALOW, 2 BEDROOMS, PIANO & PHONE. BELLA VISTA WAY.

5-RM. FURN. DUPLEX BUNGALOW, 2 BEDROOMS, LARGE GROUNDS. IDEAL LOCATION.

MANY OTHERS, FURN. OR UNFURN. CALL MRS. HARBECK.

CUNARD INVESTMENT CO., 7058 HOLLYWOOD BLVD. 579495.

LA BONTE & RANSOM CO. HOLLYWOOD RENTALS

Furnished lovely homes....$150 to $375
Small homes and apts.... 65 to 100
Also unfurnished places. Ask for MRS. FINNEY.
6637 Hollywood Blvd. 57655.

TO LET— FREE RENTAL LIST. FURNISHED AND UNFURNISHED HOUSES, FLATS, BUNGALOWS. WILSHIRE, HOLLYWOOD, W. ADAMS. CALL MRS. ANDERSON, DREXEL 0165. RENTAL DEPARTMENT, KELLS & GRANT. Drexel 0165. REALTORS. Drexel 0163. WILSHIRE BLVD. AT WESTERN AVE.

TO LET— ALL THE BETTER PRIVATE HOMES $100 TO $1500 PER MONTH. C. M. Wiseley, Mgr., Rental Dept. LAACK & WILLIAMS. 200 NEW PANTAGES BLVD. 60549.

BEAUTIFUL WINDSOR SQUARE Luxuriously furnished white stucco home of 8 rooms, 3 bedrooms, maid's room, 3 tiled baths. All new furniture. Oriental rugs, grand piano, brkfst rm., 4 mos. at $250. Call 567-554. BUSH & RICE, 333 S. WESTERN.

AN Agent had exclusive to sell my West Adams Heights home, but failed. Am going East Saturday, so must rent quick. Worth $160 month, but will take $120 mo. June 16 to Sept. 16. Splendidly furnished. Piano. 3 bedrooms, garage. 2407 W. 23RD ST. 702461.

PLEASANT Wilshire home, Ambassador dist., ½ blk. carline. Living, dining and bkfst. room, sun parlor, 4 bedrms. 2 baths, large sleeping porch, double garage, piano, victrola, available July, August. Rent $150 mo., phone MON. 567310. Adults preferred.

WILSHIRE district, completely furnished 5-room stucco bung., 2 bedrms., French Wilton rugs throout; garage; phone. 459 WESTMINSTER AVE., 5 blks. west of Western ave., 2 blks. No. of Wilshire Blvd.

E. HOLLY, attractively furn. bung., near Ver., bet. Sunset and Santa Monica Blvd. 6 large rms., 3 bedrms., all newly decorated, piano, phone, linen, silver, garage. Both car lines. Adults. Imme. pos. 4627 LEXINGTON AVE.

W. HOLLYWOOD, 905 Fairfax ave., new 5-room Spanish home, beautifully decorated and furnished. Tile sinkboard and bath, shower, 2 beds. No children. $75 mo., on lease. Phone HOLLY 6374.

RENTAL SERVICE FREE. Phone Bdwy. 3040 for the apt. house or bung. you require. Owners list us for results. INDEPENDENT REALTY CO., 508 Pacific Mutual Bldg.

TO LET—Phone 10423 or Pico. 1840 for reliable free rental information. We have listing of 200 agents, free city maps and guide-books. House Rental Dept., BARKER BROS. 724 S. Broadway.

TO LET— MRS. CARR HOLLYWOOD RENTAL SPECIALIST. We can Locate You. 6053 HOLLYWOOD BLVD.

HOLLYWOOD, new 4-rm. bung., overstuffed furn. 2 beds, gar. $75. 5704½ Fountain.

South and Southwest

ALMOST new stucco 3-rm. bung., well furn., phonograph, garage, lawn, reasonable. 5200 S. ST. ANDREWS PL. Univ 207.

BEAUTIFUL new bungalow, 4 large rooms, tile bath and sink, breakfast nook, garage, ½ blk. Grand Ave. car, adults. 4854 4TH AVE. 799218.

5-RM. new stucco, duplex, bkfst. nook. 3 beds, new furniture, 2 blks. of Manual High School, very desirable, Res. 842 W. 41ST ST.

NEW 6-room colonial, fine neighborhood, east front. Adults only, piano, $125. 4221 RAYMOND. Phone Ver. 8727.

6-RM. furn. bungalow, newly papered and painted. Garage. In good neighborhood. 1133 W. 51ST PL.

BEAUTIFULLY furnished five-room bung., tile bath, breakfast nook. Children. $100. 4920 6TH AVE.

½ DOUBLE bungalow near Santa Barbara and Western. Garage. 1853 W. 39TH PLACE.

6-RM., completely furn. bung., garage, no obj. to children. 6607 DE LONGPRE.

ELEGANTLY furn. complete, 4 rms. with or without garage. 5111 DENKER AVE.

BEAUTIFUL bungalows, 2 beds. Just off Figueroa. 543 W. 41ST DR.

1015 WEST 22ND ST. W. Adams district, 5-room house, nicely furnished. $75.

BEAUTIFUL 9-rm. 2 baths, for rent or lease. VER. 7838. 1301 W. 42ND.

5-ROOM furnished bungalow, piano, well kept place, adults. 1052 West 54th St.

FOUR-room bungalow. Nicely furnished. Two bedrooms. 340 W. 41ST ST.

DESIRABLE 7-room house, adults. Apply 220 W. 47TH PLACE.

East and Southeast

6-ROOM house, bath, hot water, garage. 1219 EAST 22ND ST.

COTTAGE in rear, furn., 4 rms., bath, kitchenette, $40 mo. 432½ E. SANTA BARBARA AVE.

43RD ST., 716 E.—4-room modern bungalow, garage, WILSHIRE 7872.

LOWER floor cottage, partly furn., adults. 218 E. 42ND ST.

SEVEN rooms furnished house, $70. 4316 SAN PEDRO ST. 293644.

North and Northeast

FURNISHED house including fine piano to responsible person. Has 5 airy rooms with extra room and extra bath downstairs. High, healthful location. Most wonderful view, near Silver Lake. $75 month. 2218 EARL ST. 554362.

$70 FOR 4-room furnished cottage with bath. Clean, newly painted interior, yard, trees, full oranges. Garage. 15 minutes court house on Valley Boulevard, Alhambra. HOLLY 4988.

LARGE bungalow, expensively furnished. Refs. Inf. bus. hrs. 823917. Sun. or even. CAPITOL 4582. $125. 4016 BERENICE, near Ave. 43.

COMPLETELY furnished home, 6 large rooms, 2 sleeping porches, beautiful situation and view. $100 month. GAR. 4130.

FOR RENT—At 3617 Marmion Way, 6-rm. house, garage, partly furnished, adults only.

5-ROOM modern bungalow, furnished, in exchange for owner's board and room. Address B, box 597, TIMES BRANCH.

LONG or short term, new 6-rm. furn., garage. 1505 HUNTINGTON DR., Sunday afternoon.

4-RM. modern bung., nicely furn. 2 beds. $55. 4735 YORK BLVD. Garvanza 5862.

4 RM. modern bungalow, nicely furnished, 2 beds. $55. 4735 YORK BLVD.

TO LET—BUNGALOWS In Courts

BRAND new bungalow court. Agent on premises, open evenings. Three large rooms and breakfast-room, completely furnished. 2917 LEEWARD AVE., east of Vermont bet. 7th and 8th sts.

UNFURNISHED 4-room outside bungalow in a small bungalow court on Harvard Blvd., near 16th st. New and modern. Large rooms and well arranged. Telephone installed. Near 3 car lines and stores. Call MR. PETTY, Pico 1156.

MODERN, 3-room and B.F. nook. CALUMET COURT, 1449½. Furnished, $50. Unfurnished, $40. Angeleno Heights car, off at Calumet, 2 blks. west. 581387.

ARE YOU looking for a real home? See beautiful Kingsley Court, sit under willows, furn. and unfurn. bungalows, garages. Summer rates. 580 N. KINGSLEY DRIVE.

120 N. ALTA ST., 5-room unfurn. bungalow and garage, Lincoln Heights, 20 min. to business district. Adults. $54. Phone CAPITOL 2372.

HOLLYWOOD— 5408 Fountain ave., just completed, elegantly furn. 4-rm. bungalows with garages, modern in every detail. Reasonable.

992 S. NEW HAMPSHIRE, new 4-rm. unfurn. bung.; sunshine on 4 sides; built-in features. $60, including garage.

5218 MARATHON, cor. Gramercy, nr. Western & Melrose, new court with exclusive bungs., beaut. furn., garages.

NICELY furnished 4-room bungalow in 4th ave. court near Washington. Good neighborhood. $65 mo. 702282.

NEW 4-rm. unfurn., separate stucco, 2nd ave. nr. Wash. Vacant July 1. Owner, 767348.

5-ROOM bungalow court; close in, modern improvements. 1940½ SUNSET BLVD., $55. For key phone office 13902.

SUNSET BLVD., 5220½ completely furn., 5-room bung., sleeping porch. Summer rates. FIRE-EZ GARDENS. Beauty Spot.

2 ROOMS, unfurnished, bath, gas range, built-in bed, new bungalow court, weekly. Call 856 3-4 W. 53RD PL.

3 ROOMS and bath in court, new, quiet, $50. 425 N. RAMPART. Adults.

NEW modern bungalow 3 and 4 rms. $40. 3790 BUDLONG. WEST 5016.

NEW 3 and 4-rm. bungs., newly furnished. 3771 S. VAN NESS. 19466.

4-R. furn. chalet, bedrooms upstairs. Cor. Kensington Rd. & Bellevue. WIL. 5620

BEAUTIFUL new bungalow, breakfast nook. 1356 N. SERRANO, near Holly. blvd.

TO LET—BUNGALOWS In Courts

HOLLYWOOD STUCCO BUNGALOW— 4 rooms nicely furnished in beautiful Raphael Court, excellent location. 2 car lines, close to shopping center on Western Avenue near Hollywood Blvd. CENTRAL REALTY COMPANY, Main 3922, 1208 Loew Bldg. Main 3923.

NEW unfurnished units in court. 2796 W. 15TH at HARVARD. Phone 61756.

SINGLE unit in court, furnished, $50 mo. Apply 3236 W. WASHINGTON.

Up-to-date front bungalow, fine furniture. Adults. 3322 Maple Ave.

TO LET—HOUSES— Unfurnished

West and Northwest

N. VENDOME. Adobe bungalow. $75 mo. 6 rooms, garage. Exceptionally large living room, 3 good sized bedrooms. Call MISS BURKE, Wilsh. 6632. W. H. REES CO. 3rd & Vermont.

1807½ NORTH NORMANDIE. UNFURNISHED OR FURNISHED. 5-room units in beautiful court, 2 bedrooms, new furniture, garage. Homey homes, just 1 blk N. of Hollywood Blvd. Reasonable summer rates. PH. 593-357.

NORTH of Hollywood blvd., something out of the ordinary, for people of means, new corner duplex, grand view, tile roof, mahogany woodwork, dec. walls; 8 spacious rms., every modern appointment. Nothing finer. HOLLY 3953.

HOLLYWOOD, 4500 Finley Ave. Brand new 5-room duplex, exquisite in every detail; downstairs finished in genuine mahogany with Tiffany walls; bedrooms upstairs finished in ivory; tile kitchen and bathroom. Reas. rent. PH. 597192.

FOR RENT—$60, new bungalow, 2 bedrooms, shower and bath, breakfast nook, automatic water heater, garage. 1 blk. Echo Park avenue car at 1507 BAXTER ST. Call Wilshire 9254 or Wil 7630.

HOLLY, 1181½ N. Ardmore, bet. Santa Monica and Fountain nr. stores, car line, new bung. court, 3 rms., bkfst nk., hdw. firs., lockers for storage. Reas. Mrs. Bush, Bdy. 2849, 8-10:30 a.m. or 435239.

TO LET—Avoid a tiresome, nerve-racking, fruitless search for a suitable place to live by coming direct to BARKER BROS. for reliable free rental information. 724 S. Broadway. Phone 10423 or Pico 1840.

WHY look further? 5 large rooms, fireplace, bookcases, buffet, breakfast nook, tile bath, just completed. West Hollywood. $75 mo. Call at 7500 SANTA MONICA BLVD.

SUNNY 4-rm. rear cottage, $40, newly painted inside & out. 1671½ GIRARD ST. Pico car to Bonnie Brae, 1 block north. Call DR. WARD, 50047, eves West 3123.

$45, SWISS chalet, 3 rms. bath upstairs, sleeping porch partly furnished for 2 permanent adults. 12 min. to Bdwy. Edendale car. 1729 BELLEVUE AVE. 71583.

FOR RENT—Duplex, furnished, except linen and silver. Five large rooms, two rooms. 1862 Vista Del Mar. $90. Or call MRS. NORTON. 6506 Hollywood Blvd.

1 SIDE of beautiful new double bungalow of 4 rooms, all the latest improvements and large closets. 5431 MONROE ST., near Western ave.

NEW 5-room bungalow and nook. Garage. Half block Vermont. 4818 LA MIRADA. $65. One child only. Key 1280 NO. VERMONT 597384.

IN very desirable west end 3-rm. cottage, 2429 HILLCREST DRIVE., large yard, lawn and flowers. $45. Apply 2430 HILLCREST DRIVE.

NEW 3-rm. stucco, unfurn., rent $45. 7014 FOUNTAIN AVE., also 4-rm. furnished with 3 beds, garage at Hermosa Beach. Phone 436628.

$25 UNFURNISHED, clean, modern 3-room bungalow, walking distance. Glendale blvd. to Colton. West to 206 LAKESHORE TERR.

1408 S. HILL St., modern bung., 5 rooms with bath and s'rm porch, $55 mo. Inquire 1830 S. HILL ST., ask for Mr. Craig or phone 288141.

5-RM. unf. home. $75. On hill overlooking city. Beautiful location between Hollywood and Beverly. 1221 HILL DRIVE. Phone owner, 15019.

FOR RENT—Half double bungalow, 4 rms., bath, disappearing bed, adults. No pets. $65. Near both car lines. Apply 5446 LEXINGTON AVE., in rear.

UNFURNISHED, Hollywood, new ½ double bungalow, hardwood floors, tile bath, sink, shower, automatic heater. 1120 N. MARIPOSA.

NEW 5-room bungalow, rear, beauty, hardwood floors, tile bath, breakfast nook, university district. 1246½ N. EDGEMONT.

4-RM. bung., all mod., hardwood floors, $45; gar. $5. 4327 BURNS AVE., 1½ blk. U.C.S.B. ½ block to Temple car, 2 blks. Santa Monica Blvd.

HOLLYWOOD unfurnished 6 rooms, phone, garage and water. Monday. 5630 DE LONGPRE AVE. 430-648.

BEAUTIFUL 6-rm. duplex, strictly first-class. $95. Phone 578753. 1622 VISTA ST.

UNFURNISHED house to let. Six rooms, storeroom and garage. Adults only. Rent $75. 2025 CAMBRIDGE ST.

TO LET—New, unfurnished, 4 and 5-room bungalows, Norton, near Pico. PHONE 769759.

TO LET—Dandy 7-room house and garage. $75 a month. Phone and water paid. 1853 WEST 29TH ST. Call West 5990.

UNFURN. 4-rm. bung. High ground, cheerful. Adults. 1517 S. WESTMORELAND AVE.

$125 MONTH, 9-room modern residence, 1960 N. Vermont, cor. Franklin. F. C. WOOD, 126 W. 3rd st. Phone 61533.

W. HOLLYWOOD, 882 Society ave., new 4-room dbl. with nook; dressing closet, garage. $55.

ANGELINA ST., 1326, near Edgeware Rd. 3-room bungalow, brand new; Pullman nook; hardwood floors.

HALF duplex, 4 rooms, bedroom upstairs. Located in center of Hollywood. 5630 DE LONGPRE AVE.

NEW stucco bung. 4 r., tile bath, automatic water heater. 762 N. Ridgewood. Holly 1198. Key, 340 N. Western.

$40, 3 ROOMS, bath, screen porch, tile sink, water paid. N. Normandie, Hollywood, rear of lot. 1619-W.

WILSHIRE DIST., 5-room and garage. 538 N. HOBART. $75 month; open for inspection. PHONE 56150.

FINE 4-room and bath bungalow. $35. 1454 AVON TERRACE. Echo Park Ave. car to Baxter st.

NEW double bungalow, 4 rooms each side; all modern conveniences, near W. Adams and C.S. Church. 1168 W. 28TH ST.

4-ROOM double bung. for a couple, all modern. 1 blk. Sunset Blvd. $45. 1037 WATERLOO ST. Drexel 2065.

COTTAGE—3 rooms, sleeping porch, close in, good location. No garage. Adults. Temple car. 409 N. LAKE ST.

$40—Strictly mod. cottage, 3-rm., bath, wonderful view, close in, near Echo Park, Edendale car. 1772 KENT ST.

MODERN 5-room house, sleeping porch and garage. 2712 UNIVERSITY AVE. bet. Hoover and Figueroa.

NEW modern duplex. Large airy rms. Fine neighborhood. 738-90. 1430 S. NORTON.

6-ROOM lower duplex on corner, close in. Westlake district. 2800 W. 10TH ST.

5-RM. lower flat. Phone. Gar. $50. 675 SO. BERENDO.

BEAUTIFUL white stucco home, 3 baths, 2 garages, exclusive loc. PHONE 73231.

½ DUPLEX, 6 rooms; 3 bedrooms upstairs, $85. Adults. Call 1106 S. OXFORD.

½ NEW stucco double mod. West Holly. 807 SIERRA BONITA. Ph. 528-46.

ONE-HALF duplex five rooms, garage. Inquire 352 S. WILTON PL.

½ of highly restricted double near L.A. High. 1088 Walbridge Ave. Rent $80.

NEW 4-room double bungalow, near Sunset and Vermont. 4653 DE LONGPRE.

MODERN 6-r. bung. 3 bedrms. $75. Near high school. 6087 HOLLY BLVD. H. 4869.

5-RM. bung. on Santa Monica Blvd. suitable business. OWNER. 579432.

HALF of new dble. bung., 4 rms., nr. L. A. High School. 1129 HARCOURT.

4-ROOM bung., furn., ½ block No. Santa Monica, 1157 N. ARDMORE AVE.

6-RM. house, 2 baths, garage, 819 S. NEW HAMPSHIRE. Drexel 3791.

South and Southwest

NEW modern 4-room bungalow, never been used. Tile bath and sink, finely decorated. Best car service. 1 block off Vernon and Moneta. Rent reasonable. 4227 S. OLIVE.

MY new stucco home, unfurn. or partly furn. 2 adults only. Good references required. If you see it you will want it. Garage. 827 W. 53RD ST.

3-ROOM house, all modern improvements, disappearing bed, garage, $30. 329 WEST 47TH ST. Inquire Mrs. Moran, rear house.

FOR RENT—6-room modern bungalow, all built-in features, garage. $60 mo. 1604 W. 51ST PLACE.

UNFURN. 4 rms. bath, sleeping porch, 2 bed-rms., $40. L. C. CHRISTIAN, 861 W. 54th st., after 5 p.m.

4-RM. cozy bungalow, fenced yard, fruit, flowers, run for hens. $40. 5919 DENVER AVE. Ver. 0644.

4-ROOM double bungalow, all modern conveniences. Extra bed. Garage. 4520 MONETA AVE. 297457.

MODERN 6-rm. bung., basement. Double garage. $75 mo. 523 W. 59TH PL. Boyle 2091.

NEW modern 4-room unfurnished bungalow. Inquire 821 W. 53RD ST.

6 RM. BUNG. at 130 W. 49th. Adults only. Inq. 115A, N. BOYLSTON.

4-ROOM modern bungalow and garage. Reasonable rent. 427 W. 91ST PLACE.

NEW 3-rm. bath, screen porch, bed and built-in features. Adults. S. MAIN.

COR. business store room, also bungalow. 2715 W. 54TH ST. Ver. 7051.

BEAUTIFUL 5-r. bung., flowers, gar., $60. Fur. $55. VER 5884.

4 ROOMS of double bungalow, just built. $60. Good location. 3025 WALTON AV.

TO LET—HOUSES— Unfurnished

South and Southwest

3-ROOM court bungalow, bath and breakfast nook, $35. 3910 3-4 S. NORMANDIE.

East and Southeast

GANAHL ST., 1040—New 4-room bung., hardwood firs., brkfst. nk., $40. BOYLE 3978.

927 E. 57TH ST.—6-room house, all large rooms, suitable for large family, children welcome, $30, water paid.

HOLLENBECK, 743 N.—Brand new double bungalow, modern improvements. Inquire 4110 BLANCHARD. Boyle 3848.

UNFURN. modern 3-room bungalow, 332 S. BOYLE AVE. Phone Boyle 6848.

5-RM. modern, $45, water furnished. 446 E. VERNON.

North and Northeast

706 HILLVALE PLACE—4 rooms, bath and garage, $35. Adults only. Stephenson ave. car.

4 ROOMS modern bungalow, unfurn., in rear, $35 mo. 324 BERNARDO ST., 1 block from car line.

FOR RENT—3-room house and bath, rear, $27 mo. Adults. 122 E. AVE. 42. Phone Garv. 4372.

½ DOUBLE bungalow, 4 rooms, bath, gas range, wall bed, garage, $25. 2938 W. AVE. 36. Eagle Rock city car. 5c fare.

HIGHLAND Park, 6-rm. bung. and gar., $50. 5843 MERIDIAN. Ph. 64853.

5-ROOM mod. house, brkfst. nook, garage, rear, high ground. GARVANZA 2690.

TO LET— Suburban and Country

VERDUGO HILLS bungalow, forty minutes from business section Los Angeles, four rooms, bath, garage, electric lights, fireplace, porches, fruit and berries, $50. P. O. BOX 15. Tujunga, Cal. Phone Sunland 203.

FOR RENT—During July and August, 5-room house, Eagle Rock City; 3 bedrooms, all conveniences, completely furnished. $100. GAR. 1729.

TO LET— Beach Property

TO LET—Choice apartment on ocean front, Santa Monica, close to Crystal Pier, from June 15 to Sept. 1. $500. For particulars call THE WILLIAM WILSON CO. 428 Pac. Mutual Bldg. 822-601

SANTA MONICA — Handsomely furnished bungalows, 2 to 5 beds; beautiful grounds; children welcome; make reservations now; Rent advances July 1. KENSINGTON COURT, 1746 Ocean Ave.

FURNISHED cottage, four rooms and bath on car line. Gas and electricity connections, $65. Call Sat. or Sunday before 1 p.m. 4414 EAST OCEAN FRONT, Long Beach.

OWNER'S home, six rooms, three bedrooms and garage, one block from ocean, best location, $200 a month. 40 OZONE AVE., Venice.

FOR RENT furnished, 3 & 4 rooms, bath, front. 121 3RD ST., Ocean Park. Thursday or Sunday.

FURNISHED modern bungalow, 3 sleeping rooms, garage, also 4-room flat, garage. 32 6TH ST., Hermosa Beach.

HERMOSA BEACH, houses, apts. for rent and sale. S. S. SEARLES, 1327 Hermosa ave. Ph. 3588.

TEN-Room unfurnished bungalow near ocean and Bixby Park. $200. 223 EAST 1ST. Long Beach. Phone 61716.

TO LET— Or Lease

Stores and Shops

FINE BUSINESS PROPERTY FOR LEASE IN LONG BEACH—THE RAPIDLY GROWING CITY OF THE SOUTHWEST. 100x150 with new building to be completed July 15 to August 1. Located in the heart of the business section on Pine ave., about 100 feet from the new proposed Kress Building. Excellent location for ready to wear, shoes, clothing, men's furnishings, furniture, draperies and floor coverings, jewelry and optician, or department store. Will also consider leasing as a whole for a high class market. Excellent opportunity, reasonable rental, make application for space in whole or part. F. C. SCHULTZMEYER, Phone 628408. 214 W. 6th st. Long Beach, Cal.

FOR LEASE— Stores in new building. N.W. corner Pico and Hill sts. Corner and Pico frontage. See CARLETON F. BURKE, 218 Van Nuys Bldg. Bdwy. 1332.

TWO-STORY 25x91 basement, 44ft. at rear, mezzanine floor and up stairs. Has an up-to-date elevator running from basement to 1st and 2nd story. This is a fine location for a first-class men's furnishing. Phone 692 Anaheim. EUGENE DURFEE.

LONG LEASE, REASONABLE RENT. 7TH STREET, NEAR BROADWAY STORE, FOR RETAIL BUSINESS, FINEST LOCATION IN LOS ANGELES. PICO 2318. MR. FREEMAN, 823-735. MURRAY-GERBER CO.

TO LEASE—LARGE NEW STORES— On Melrose ave. at the end of 6th st. car line. Best location in city today. ONE MONTH RENT FREE to reputable merchants. OWNER, 4806 Elmwood. Agents kindly list.

GARAGE FOR LEASE—Storage and repairing. Old established location. Size 50x125. Address 314 East 5th st. Three blocks east of Main st. BIRNBAUM INV. CO. PICO 7856.

NEW modern store, size 20x80, suitable for musical instruments and a wonderful district for phonograph records, novelties, favors, toys, etc. Will be ready July 1. Apply 601 ROBERTS BLDG.

STORE for lease, suitable for high-class ladies' specialty shop or millinery. ARTHUR H. DARLING, 5675 Hollywood Blvd.

STORES in new bldg. just completed at Park View and W. 11th. Rent reasonable. Ph. WEST 4752.

COR. on W. Washington, excellent location for fruit and vegetable stand. PH. 73670.

WILL RENT or lease part or all of store. 2500 ft. floor space. 2135 S. LOS ANGELES ST.

TO RENT or lease, 841 Central ave., 2 stores, suitable for hardware, dry goods, men's furnishing, restaurant. OWNER.

TO RENT—Store suitable for grocery, next door to a well established meat market. 841 CENTRAL AVE., owner.

2 LARGE stores N.W. cor. Moneta, Santa Barbara. Drugs, hardware, dry goods, paint store, auto acces. 4375 Moneta Ave.

LARGE corner store, fine location for any business; real snap, $75 month. 5-year lease. 800 E. 1ST ST. 824185.

FOR RENT. New brick stores, 5055 S. HOOVER, next to Seelig's market. Ph. Pico 4647.

TO LET—Stucco store bldg. and apt. corner Verdugo Road and W. Avenue 34. Phone CAPITOL 4447.

MARKET concessions, cor. 2 thoroughfares, grocery, meat, vegetables, delicatessen, restaurant. N.W. cor. Moneta, Sta. Barbara.

FOR LEASE—LARGE STORE, HEART OF WHOLESALE DISTRICT. $150 MO. 341 S. LOS ANGELES ST.

LOFT, 28x42. Well lighted and ventilated. Office and garage space. $35 per mo. Inquire 706 W. PICO.

CHOICE downtown restaurant location. No bonus. Long lease. Reasonable. MR. ADLER. 820-702.

DRUG Store for rent; wonderful corner brick bldg. in Belvedere Gardens District, Mexican neighborhood.

NEW stucco stores, next to large chain stores and market, rent reas. GLASSELL AVE., Eagle Rock car.

SPACE suitable for light mfg. Apply 217 DOUGLAS BLDG.

HAVE 2 stores completed June 15. 1737-9-41 E. Manchester. WINSHIP 63641.

WASHINGTON store lease, $75 mo. next to corner, 5th Ave. WEST 1570.

STORE ROOM, busy section, living rooms in rear. 5909 MONETA AVE.

TO LET—STORE WITH LIVING ROOM. 4311 SOUTH PARK.

HAVE best location in city for dry goods store. WINSHIP, phone 63641.

STORE and living rooms, and garage. $40. Good for grocery. 941 E. 40TH ST.

GOOD opening for watchmaker and jeweler at 6210 VERMONT AVE. $25.

Office and Desk Space

FOR RENT—Desirable office and desk space in centrally located office suite with reception room, telephone and stenographic service. Reasonable. 207-8 UNION LEAGUE BLDG.

SMALL office, completely equipped, Citizens National Bank Building. Phone 14117 Saturday and Monday, 10 to 12 a.m.

OFFICE OR DESK SPACE WITH OR WITHOUT FURNISHINGS. PHONE AND STENOGRAPHIC SERVICE. 7058 HOLLYWOOD BLVD. 579-495.

OFFICE for sale, will buy or lease furnished office for real estate, party able walk, location consider others. Price is right. 1729 W. 50TH ST.

VERY desirable office for sublease, suitable any business; space 12x35 ft. Window facing Hill, excellent location. MR. GRAY, 748 S. Hill. Rm. 201.

THREE adj. offices in first-class new business bldg. in financial district. Ready for occupancy about June 15. Will lease for year. METROPOLITAN 5295.

TO LET—Furnished or unfurnished downtown ground floor office, very reasonable. PICO 296.

FOR RENT—Furnished office, phone installed, fine location. 914 LOEW'S STATE BLDG.

FOR RENT—Desirable ground-floor office in the new business building district. Inquire 815 S. GRAND.

VERY desirable office facing Broadway in the Frost bldg., located northwest corner Broadway and 2nd st.

WAREHOUSE space, desk room, telephone installed. 1257 E. 6TH ST. $35 mo.

HALF of bright office with store window, good location. 139 S. VERMONT.

MUSICAL INSTRUMENTS—For Sale and Exchange

EXTRA Special—$10 down for any new or used piano, player, grand or phonograph in stock; 12 or 24 months to pay bal. Finest makes, including Knabe, Chickering, Francis Bacon, Straube, Estey, Lester and others, at $90, $135, $210 and up. Save $50 to $300. Phonographs with records, $12, $25, $40, $85 up; including Victor, Blue Bird, Edison, Pathe, etc. Hundreds of good used or cut out records, 3 to 5 for $1. Must sell to make room. Bring cash and save extra discounts. Open eves. PACIFIC COAST PIANO CO., 730 W. 6th st.

PROSPECTIVE PIANO PURCHASERS. HERE'S YOUR BEST CHANCE. The Piano Distributors overstocked with beautiful high-grade Pianos, Players and Grands, offer the most amazing price inducements and terms to quick buyers: Used Upright Pianos, $90 up. New Player Pianos, $375 up. New Baby Grands, $555 up. Wonderful selection of fine instruments. Pay as little as $1.50 week. PIANO DISTRIBUTORS, 1045 S. Grand Ave., over the House of Props.

RENT PIANOS. WE SPECIALIZE IN RENTING Uprights—Players—Grands. $2 A MO. AND UP. WURLITZER, 607 W. 7th. Open eves.

PIANOS at warehouse prices. Uprights, $90 up; players, $120 up; grands, $300 up. Save $100 to $300 and choose from a big warehouse full of used and new pianos of finest makes. Many must be sold at once for storage due. No frills down here—no trouble parking. Drive right in and sit in your car and select your piano. Get in early for best "buys." CROCKER STORAGE WAREHOUSE, 655 Crocker st. 1 block east of San Pedro.

VIOLINS — Platt's clearance sale offers splendid tone Stradivarius model student's violin for $10. Every violin in stock, from cheapest to best, greatly reduced. FREE private lessons. Free correspondence course to out-of-town purchasers. Easy terms. Open eves. PLATT, 620 S. Bdwy.

PIANOS, player pianos and baby grands to be sold for balance due on accounts. Many good pianos to choose from ranging in price from $110 up; terms as low as $1.50 per week. These pianos can be seen after 6 p.m. Ask for Messrs. Hayes or Kirby, piano adjusters, PLATT, 620 S. Bdwy. Open eves.

TENOR BANJOS $16.75 at Platt's Clearance Sale. Home of the celebrated Weymann "Orchestra Type" and Bacon "Blue Ribbon" Banjos. Free private lessons. Easy terms. PLATT, 620 S. Bdwy. Open eves.

PIANOS FOR SALE— Used pianos, nearly all makes, lowest prices, with Fitzgerald Company guarantee. Also pianos for rent. FITZGERALD MUSIC CO. Hill st. at 727

VICTROLAS, Brunswicks, Sonoras, Columbias, Consoles, table size, and cabinets, for rent. Same as low as $1 per wk. All rental can apply later on purchase price. WURLITZER, 607 W. 7th. Open evenings.

WE RENT pianos, players and grands from $1.50 per month up. See us first. CROCKER STORAGE WAREHOUSE, 655 Crocker st., one block east of San Pedro st.

PLAYER piano. Free rolls (20.) Free bench and cabinet. Used. Fully guaranteed. $198. $10 down, balance reasonable terms. WURLITZER, 607 W. 7th. 822021. Open eves.

WILL sacrifice my new mahogany phonograph and records. CALL 568924.

PLAYER, 88-note, fine condition, 26 rolls, cabinet and bench—all for $195. Pay $1.50 week; rent $5 mo.; rent applies on purchase. PLATT, 620 S. Bdwy. Open Eves.

RENT, rent, rent. I have 150 pianos, players and grands that I will gladly rent at very low figures. See me at once. Piano Distributors, 1045 S. GRAND AVE., over the House of Props.

KNABE used Player, 88-note, 30 rolls and bench, only $420. Pay $2 week; rent $8 mo.; rent applies on purchase. PLATT, 620 S. Bdwy. Open Eves.

STEINWAY apartment size upright piano. Used, but in good condition. A snap at $225. Why pay more? WURLITZER, 607 W. 7th st. Phone 822021. Open evenings.

WE RENT pianos, players and grands, $3 mo. up. All rent applies on purchase; no charge for drayage to residents in Huntington Park. PLATT MUSIC CO., 114 S. Pacific Blvd., Huntington Park.

ELECTRIC pianos for rent, $15 month and up. We specialize in renting and will rent any piano in our stock. New or used. WURLITZER, 607 W. 7th st. Open evenings.

CHICKERING quarter-grand, used, special price; reasonable terms, or would rent. WURLITZER, 607 W. 7th. Phone 822021. Open evenings.

PHONOGRAPHS; several small instruments suitable for camping trips, $12.50 to $30. WURLITZER, 607 W. 7th. Open eves.

NEW standard make Baby Grands for rent, very reasonable with privilege of applying rent on purchase later on. PLATT, 231 S. Western Ave. Open eves.

MINIATURE baby grand, well-known make, three months old; $250 less than cost. WURLITZER, 607 W. Seventh. Phone 822021. Open evenings.

FOR SALE—Baby grand piano, mahogany case, practically new, standard make. Cheap. 1723-A N. WILCOX AVE. Ph. Holly 6467.

CHICKERING used Upright, only $120. Pay $1 week; rent $3 mo.; rent applies on purchase. PLATT, 620 S. Bdwy. Open Eves.

FOR RENT—Pianos, new and used, in tune; for month or longer. Emerson, $3; Chickering, $4; Steinway, $5. MUSICAL INSTRUMENT STORAGE, 437 S. Hill.

HOLTON SAXOPHONES ARE BEST, very easy to play, $85 up. Easy terms. Six months' course FREE private lessons. Open eves. PLATT, 620 S. Bdwy.

BUNGALOW upright piano, used. Good shape. Price $95, $5 down; balance easy terms. WURLITZER, 607 W. 7th st. Phone 822021. Open evenings.

TO LET—Genuine Victor Victrola at a low monthly rental, which may be applied on the purchase price, if so desired. Phone 66690. 734 S. HILL ST.

A GREAT many used phonographs, to be seen at WURLITZER'S. Dandy little talkers from $12.50 up. 607 W. 7TH. Open evenings.

FOR SALE—Complete drummer's outfit. Will sacrifice. Call at 116 N. WESTERN AVE.

USED Victrola, taken in trade. Will guarantee and sell at a bargain. Phone 66690. 734 S. HILL ST.

CONN B-flat soprano saxophone, wonderful condition, like new. $65. 1543 S. WILTON PL. 762-668.

PIANO—For sale, Kimball player, mahogany finish, extra fine tone and value, $550. Call 578665. MRS. NORTON 7009 Sunset.

FOR RENT—PIANOS. $— per month. TAYLOR, 912 S. Hill. Bdwy. 890.

CONSOLE—Brunswick with 30 late records. Like new; mahogany finish. Large size. A bargain. WEST 2924.

$150 VICTROLA reduced to $95. Slightly used. Terms, $8 month. PLATT, 620 S. Broadway. Open eves.

STEINWAY PIANO, mahogany, nearly new. Chance to buy a fine instrument. MUSICAL STORAGE, 437 S. Hill.

FOR RENT—Pianos, $2 mo. up; players $4 mo. up; grands, $5 mo. up. Open eves. PLATT, 620 S. Broadway.

VICTOR CONSOLE, mahogany, nearly new, and 30 Red Seal records; cost $300. MUSICAL STORAGE, 437 S. Hill.

REPAIRING, BRASS, REED and stringed musical instruments—by factory experts. Open eves. PLATT, 620 S. Bdwy.

PLAYER piano, 88-note and 60 rolls, $250. Cost new $900. MUSICAL INSTRUMENT STORAGE, 437 S. Hill.

FOR SALE — Console Queen Anne period model and thirty records; plays all records. $85. Storage, 437 S. HILL.

FOR SALE—WE RENT PIANOS: $2, $3, $4 A MONTH. RENT ALLOWED ON PURCHASE PRICE. N. W. FISHER, 808 W. 7

SPECIAL drum outfit at $38.75. Free lessons. Easy terms. Open eves. PLATT, 620 S. Broadway.

SEVERAL used Victors, some like new, at substantial reductions in price. WURLITZER, 607 W. 7th. Open evenings.

SONORA cabinet phonograph and 30 records, $75. STORAGE, 437 S. Hill st.

CHICKERING piano, used, $150, other leading makes. Musical Ins. Sto. 437 S. HILL.

TO LET—Pianos, uprights, squares, grands, $1 month up. STORAGE, 437 S. Hill.

FOR SALE—Victrola and 60 records; used. Cost new $350. 437 S. HILL.

FOR SALE—Player piano. Standard make. Perfect condition. 1002 TOBERMAN ST.

STEINWAY piano, used, $250 if taken at once. MUSICAL STORAGE, 437 S. Hill.

BRUNSWICK used and 40 records, ½ Red Seal. Cost $300. 437 S. HILL.

EMERSON piano, used, $125, terms. MUSICAL STORAGE, 437 S. Hill.

VICTROLAS FOR RENT—$1 and up all models. PLATT, 620 S. Bdwy. Open eves.

VICTROLA, used, and 60 records. $95. MUSICAL STORAGE, 437 S. Hill.

KIMBALL upright used; fine tone. $195. PLATT, 231 S. Western Ave. Open eves.

TO LET—Phonographs, $2 to $5 monthly. Musical Instrument Storage, 437 S. Hill.

FOR SALE—Steinway baby grand, a bargain for cash. 5009 5TH AVE.

BRUNSWICK big cabinet and 40 records, $65. Musical Storage, 437 S. Hill.

PRACTICALLY new Knabe Ampico, $2250. Inquire Sunday 555 S. ALEXANDRIA.

VICTROLA, console, new flat top and 60 records. $85. STORAGE, 437 S. Hill.

MUSICAL INSTRUMENTS—Wanted

WILL pay cash for piano, player piano or grand. Phone 820-256. THE PIANO EXCHANGE, 331 S. Spring st.

WANTED—Piano, will pay cash at once, upright or grand. PHONE 558015.

WILL pay cash for a used piano or player. PHONE 820256.

WE buy, repair, remodel, refinish and tune pianos. CAL. PIANO HOSPITAL. 560911.

MUSICAL INSTRUMENTS—Wanted

WANTED—Cash paid for your piano or phonograph. 806 W. 7TH ST. Main 7921.

WANTED—Use of piano for the storage. 125 S. HANCOCK. Lin. 3463.

WANTED—GOOD PIANO OR PLAYER FOR CASH. 10184.

MACHINERY, ALL KINDS—For Sale and Exchange.

BUCYRUS ⅝-yd. steam shovel just overhauled; 90 8-yard job goes with it. Price $3500. Working at Soldiers' Home Annex. PHONE 436417.

FOR SALE—Rotary Drilling Rig complete with 12x12 oil well engine. Details furnished upon inquiry. WEIR MACHINERY CO., LTD., 1398 Richards st., Vancouver, B. C.

FOR SALE—12-in. Williams pipe machine motor driven in first-class condition very reasonable. PACIFIC COAST MACHINERY CO., San Francisco.

FOR SALE—3" pump complete, discharge pipe, etc., in excellent condition. $250. PIONEER NURSERY, Monrovia, Cal.

FOR SALE—Air compressors, new and used for oil sta., gar., vulc., spraying, painting. 304 S. SAN PEDRO. Main 1768.

GASOLINE pump and tank, Bowser, like new, cost $677, sell for $150. 4911 COUNTRY CLUB DRIVE. Phone 767183.

NEW 14-in. hand saw. Never been used. Cost $50 new; sell for $35. 3501 DAYTON AVE. Capitol 1587.

WESTINGHOUSE rectifier, electric car charger, bargain. 801 S. NORTON AV.

FOR RENT—Air comp. motor, engine drive. F. B. LACER, 1224 E. 8th. 62062.

MACHINERY, ALL KINDS—Wanted.

3 TO 5 horsepower boiler. Phone WEST 3923.

MISCELLANEOUS—For Sale

EVERYTHING for your building. CANE PAINT CO. DON'T BE FOOLED. Our name is being imitated. 2 STORES ONLY. 9th & Maple. 8th & San Pedro. Be sure you are in the right store. "OUR PRICES CAN'T BE BEAT." Let us figure your plans or lists complete.

WE CAN SAVE YOU MONEY.

PLUMBING. SIX FIXTURES, ALL FIRST GRADE, COMPLETE TO ROUGH-PLUMBING ONLY $136.25. 18x21 lavatories, $12.50 complete.

Big cut in price on Genuine SCHUMACHER PLASTER BOARD, $32.50 THOUS. 48-in. wide—all lengths. Selected 2nds., edges and 1 side perfect. "BEWARE OF IMITATIONS." PLASTER BOARD, $20 THOUS. First-grade odd sizes, only $20 thous. WALL BOARD, $25 PER THOUS. 1st grade, regular value $40.

PAINT $1 GAL.

Special lot	Only $1 gal.
Never-leak roof paint	80c gal.
Standard house paint	$1.75 gal.

$3 value, all colors, only $1.75. Lead, oil, turpentine, screen wire, ladders, nails at wholesale prices. CALCIMINE 4c lb.—House stain, 60c gal. WHITE LEAD, $10.50 HUNDRED.

WALL PAPER, 1c ROLL. With Border to Match at 10c yd. 1-3 Discount on 1923 Wallpaper.

INLAID LINOLEUM, 98c SQ. YD. FLOOR COVERING, 45c SQ. YD. WINDOW SHADES, 50c EACH. SANITAS CLOTH, 35c YARD.

SASH AND DOORS. Special Sizes Made to Order.

GLAZED SASH, 1.6x2.0	$ .75
DOUBLE HUNG WINDOWS, 2.6x4.6	2.60
COLONIAL DOORS AT	2.50
ONE-PANEL DOORS	3.50
INSIDE LOCK SETS	.90
PARLIAMENT BUTTS	25c pr.
36" POULTRY NETTING	3.75
GOODYEAR GARDEN HOSE	7½c ft.

SIX ELECTRIC FIXTURES. $30 value—Only $16.25. INSTALLED FREE. No. 14 rubber-covered wire, 85c, 100 ft.

Only One Carload Left. 1ST GRADE RED OR GREEN SLATE ROOFING. Complete with Nails and Cement. ONLY $1.75 A ROLL. This roofing is absolutely perfect. 3-ply roofing, seconds ....$1.25 roll. Roofing ....50c roll.

ALL GOODS GUARANTEED. Open 7 to 6 daily. Saturday to 9 p.m. FREE DELIVERY. Mail Orders Filled Promptly.

CANE PAINT CO. MAIN STORE, 829 E. 9TH, COR. MAPLE. Just west of Whiting-Mead. PHONES: 15822 or PICO 4267. Store No. 2, 801 S. SAN PEDRO ST. Right on corner of 8th St. BDWY. 1215—MAIN 2766. Same Service Both Stores. Park all day.

MOX SAVES YOU MONEY. 6-piece bathroom set, complete $125. Toilets, $30; bath tubs, $32; sinks, $5.50. Heaters complete, $24; new and used pipe and fittings. Hardware, chicken wire, paints and roofing. Sash and door, window frames, ironing boards, medicine cabinets, buffets and breakfast nooks made to order. Special 1 and 2-in. B.O.P., $27.50. Flooring, $45; siding, $35. Large stock of used heavy timber and brick. MOX LUMBER & WRECKING CO., 175 E. Jefferson St.

CASH REGISTERS. See the new "American," the most modern, handsomest and lowest-priced register made. Mahogany or oak. National registers taken in exchange and resold at low prices. Easy terms. Phone for demonstration. CASH REGISTER EXCHANGE. Pico 3207. 409 S. Los Angeles st.

LUNCH ROOM equipment consisting of 65 feet glass top counters, enamel stools, 6-ft. stoda fountain, malted milk mixers, coffee urns, root beer barrel, 12-burner gas range, Cole's meat chopper, large suction fan, buttermilk cooler, counter, etc. To be sold at bargain prices. See VAN DE KAMP'S, 119 E. 3rd st. rear.

TRUNKS—WHY PAY MORE?

Wardrobe trunk as low as	$12.00
Leather suitcase as low as	2.50
Leather bags as low as	1.50

Second-hand trunks and leather goods bought and sold. Luggage rented by the day or month. 220-222 S. BROADWAY.

TRUSTEE'S sale of electrical appliances and supplies, also office equipment, showcases and wall cases; will sell as a whole or separately. Cash must be realized at once. Do not delay. 942 W. 7TH ST.

PLUMBING FIXTURES. Bath tubs, $20; toilets, $21; lavatories, $5; sinks, $5; heaters, $22.50; laundry trays, $6.50; all sizes pipe and fittings. HOME PLUMBING CO., 5833 Whittier Blvd.

BRASS and irons, over 100 years. Hymn book, printed in 1710. Other books, 14-vol. Elbert Hubbard's little journeys to homes of great, half-leather, beautiful, and other things at 603 WEST 48TH ST.

FOR SALE—1-ton York refrigerator machine, in good condition, operating daily. Too small to handle, new equipment ordered. Price reasonable. Will give you money. See MGR., 309 W. 4TH ST.

$65 player piano, almost new; will sacrifice, with bench and 175 rolls. $325 cash; $140 washing machine, $50. Call mornings, 202 W. AVE 52. Phone GAR. 1522.

MUST SELL FOR CASH. 1600 feet 8 1-4-inch, 36-pound casing. 430 feet 8 1-4-inch 28-pound casing. Practically new. 501 PANTAGES THEATER BLDG. Phone 64511.

FOR SALE—1 National cash register, credit file, 1 American adding machine, cheap for cash. Ph. 760352. RIMPAU GARAGE.

BUTCHERS' SUPPLIES. Refrigerators, display cases, meat blocks, cutting tables, etc. SOUTHWESTERN BUTCHERS' SUPPLY CO., 310 E. 7th.

FOR SALE—Tents of all kinds and weight. A good second-hand variety. A tent that is a tent. Call or phone DOWNIE BROS. Inc., 640-42-44 San Pedro st. Bdy. 3987.

FOR SALE—Plumbing material cheap; cast-iron bathtub, $25; sinks, $6; closet combination, $25. Apply at 830 CERES AVE. Phone 62581. Bdwy. 5254.

REFRIGERATORS, BUTCHER SUPPLIES, SCALES, REGISTERS, SLICERS. Steiner Meat Choppers, Coffee Mills. McPHERSON, 212 E. 9th st.

FOR SALE—SHOWCASES, SODA FOUNTAINS, NEW AND SECOND-HAND. WEBER SHOWCASE & FIXTURE CO., 316-330 SO. LOS ANGELES. MAIN 9184.

PLASTER WALL BOARD— 50,000 feet all lengths. Sad. REMOVAL SALE, $29.75 thous. and free delivery. 708 E. 4th. Tel. Bdwy. 5179.

REFRIGERATOR, 3½x8x8, a bargain, $50. See VAN DE KAMP'S, 119 E. 3rd st., rear.

BEAUTIFUL chantilly lace shawl, heirloom, been worn only twice. Excellent preservation. Telephone 554-549.

RUUD automatic water heater, size 4, like new, at $140. Regular price $240. See VAN DE KAMP'S, 119 E. 3rd st., rear.

12-BURNER gas range in excellent condition, a good buy at $98.50. See VAN DE KAMP'S, 119 E. 3rd st. rear.

BLUE BIRD electric washer, guaranteed, $100 this week. BEACON 5229, 1253 Fedora, Cor. Pico.

3-GAL. Ketinum coffee urn, cheap at $160; 5-gal. P. & D. coffee urn, bargain, $105. See VAN DE KAMP'S, 119 E. 3rd rear.

FOR SALE—Diamonds, jewelry and other personal property; nothing but bargains. MARKWELL & CO., 302 Cit. Nat. Bk. Bg.

ROSES, shrubs, trees, free estimates, free delivery. Lowest prices. Allen Berdier Nursery Co. 87th & Moneta. Ver. 291.

FOR SALE—Or rent; invalid chairs. PROFESSIONAL SUP. CO., 415 W. 5. 66122.

DOORS, windows, screen, cupboards, doors; very cheap. 1025 Sunset blvd. Wil. 6439.

MISCELLANEOUS—For Sale.

DIAMONDS

PURCHASED FROM PRIVATE INDIVIDUALS AND ESTATES DURING THE PAST MONTH. EACH WEEK I OFFER AT A SACRIFICE MERCHANDISE RELEASED FOR RESALE UNDER ORD. NO. 31623

GENT'S SOLITAIRE, about 2¼ carats, in green gold mounting	$550
GENT'S PERFECT SOLITAIRE, about 2 carats, in white gold mounting	$600
GENT'S SOLITAIRE, about 5-8 carat, in white gold mounting	$125
LADY'S SOLITAIRE, about 2 carats, in diamond studded platinum mounting	$600
LADY'S SOLITAIRE, 2 51-100 carats, in diamond studded platinum mounting	$875
LADY'S BLUE PERFECT EMERALD-CUT DIAMOND, 2¼ carats	$3500
MARQUISE - SHAPED DIAMOND, about 1½ carats, in lady's platinum diamond studded mounting	$650
BLUE WHITE SOLITAIRE, ½ carat, in lady's white gold mounting	$100
BLUE WHITE SOLITAIRE, about 1 carat, in lady's white gold mounting	$225
All solid platinum flexible BRACELET, 132 diamonds, 20 genuine sapphires	$825

MANY OTHER ARTICLES TOO NUMEROUS TO MENTION. M. WEINSTEIN, Suite 601 Title Guarantee Bldg. NEXT TO ELEVATOR.

PASADENA Dental practice & equipment for sale. Box 124. TIMES OFFICE, Pasadena.

FOR SALE—White reed baby carriage. Ph. HOLLY 6807.

MONGOLIAN Chinese rug and sealskin coat. 2760 W. 8TH ST. Lower flat.

HAVE your electric appliances repaired at 613 S. SPRING. 64884.

FOR SALE—SLIGHTLY USED AUTOMATIC HOT WATER HEATER. 61905.

FOR SALE—HOLLYWOOD COUNTRY CLUB MEMBERSHIP CHEAP. HOLLY 723.

FOR SALE—Cedar shingles and new sash and doors. Call VERM. 5654.

HAVE your feather pillows made at factory. ACME FEATHER WORKS, Main 1106.

Office and Store Equipment

FOR SALE

2 mahogany double desks, 48x60. 6 single mahogany desks, 50x55, 60 and 66 in. Mahogany typewriter desk with side attachment. 2 mahogany typewriter desks, single and double pedestal. 5 mahogany roll top desks, 34x60 in. 1 mahogany roll top desk, 30x60 in. 1 mahogany roll top desk, 30x28 in. Mahogany and oak salesmen's desks. 2 oak double flat top desks. 6 oak flat top desks, 30, 42, 54, and 60 in. Revolving, arm and straight chairs to match above. 6 office rugs, 6x9, 8.3x10.6, 9x12. Steel and wood filing cabinets. Waste baskets, cuspidors, ink wells. Inquire Room 327, I. W. HELLMAN BUILDING, 124 W. 4TH ST.

FOR SALE—DESKS—DESKS—. 3 carloads, roll and flat top desks, must be sold before 30th. PRICE NO OBJECT.

42-inch	$15.00
48-inch	$20.00
54-inch	$25.00
60-inch	$30.00
$7.50 office chairs	$3.50

WE EXCHANGE NEW FOR USED. SECURITY FURNITURE EXCHANGE. 136 N. Spring st. 61631.

GREAT SACRIFICE SALE, ONE WEEK ONLY. NEW DESKS AT LESS THAN USED DESK PRICES. 6 55-inch all mahogany flat-top desks, $50 ea. 10 60-inch flat oak-top desks, $35 ea. 4 60-inch oak flat desks, $40 each. 3 all-mahogany roll-top desks, $70 each. 2 60-in. all quarter-sawed oak roll-top desks, $65 ea. 2 50-in. oak roll-top desks, $38.50. 2 60-inch roll-top desks, $42.50 ea. 4-drawer metal letter files, $24 each. Not in high rental district. See us and save money. SPELLMAN DESK CO., 418 W. 10th.

REMOVAL SALE—showcases, refrigerators, ice boxes and soda fountains, reduced prices on all stock before moving. We are pleased to announce the location of our new salesroom at 515 E. 9TH. To be open July 1st. WESTERN SHOWCASE & FIXTURE CO., now at 231 E. 9TH ST.

DESKS! FLAT-TOP SOLID OAK DESKS. SPECIAL—TWO LOTS. $15.00 —AND— $20.00. ROBB & PHILLIPS, 128-130 N. SPRING ST.

FOR good values in exchanged office furniture, safes, files, also some fine new furniture that we are closing out. THE BASEMENT. PIERCE DESK COMPANY, 907 South Hill Street.

SHOW CASES. SEE OUR STOCK AND PRICES. 24 years mfg. experience to guide you. SCHUPFER & SONS, 112-114 E. 9th.

SHOWCASES, soda fountain, store fixtures. The largest stock in the West. Prices are moderate. WEBER SHOWCASE & FIXTURE CO., 316-330 S. Los Angeles st. Main 9184.

FOR SALE—If you contemplate selling your fixtures, or you want to buy store, office or restaurant fixtures, see us last and you will do best. RELIABLE FIXTURE CO., 124 N. Spring st. Pico 3956.

BUTCHER supplies, fixtures, cutlery, refrigerators, meat display cases, scales, easy terms. CALIFORNIA BUTCHER SUPPLY CO., 1150-52 S. Los Angeles. Met. 4570.

SHOWCASES, STORE FIXTURES, COUNTERS, STEAM TABLES, RESTAURANT SUPPLIES. EXCHANGE NEW FOR OLD. SILVA FIXTURE CO., 418 E. 9TH ST.

FOR SALE—2 flat-top desks, 60-inch, swivel and office chairs, best grade quarter oak; also Wilton rug. Am quitting. Call 9 to 12 at 312 GROSSE BLDG.

RESTAURANT supplies, an entire store devoted entirely to this dept. CALIFORNIA STORE FIXTURE CO., 133-35 E. 9th st.

SODA FOUNTAIN, new design, latest improvements. See us before placing your order. COMMERCIAL FIXTURE CO., 914 Alameda st. Phone Bdwy. 999.

SHOWCASES, office, store and restaurant, fixt., bought, sold and exchanged on easy terms. PACIFIC SHOWCASE & FIX. CO., 412 E. Ninth st. Main 4479.

SEE us for bargains. We are manufacturers' agents. Not in the high rent district. SPELLMAN DESK CO. 418 W. 10th st.

FOR SALE—Safes, new and used. Always a good selection to choose from. SHEALY SAFE CO., 144 S. Main St.

FOR SALE—Showcases, new and used. NATIONAL SHOWCASE & FIXTURE CO., 223 E. 9TH. 64010.

66-inch mahogany roll-top desk, $40; 95-inch golden oak 4-drawer bookkeeper's desk & stool, $35. 211 W. 2nd st.

5 ICE BOXES, 10 showcases, different kinds, cheap. One block East of Main on 38th.

BARGAINS in office furniture and typewriters. Bought, sold and rented. WESTERN OFFICE FURN., 754 S. Olive. Pico 978.

CASH registers, used and rebuilt, priced right. 650 S. LOS ANGELES ST. Pico 2235. Los Angeles Cash Register Exch.

USED safes, bargain at $75, on terms or big discount for cash. Also double-door heavy wall jeweler's safe. 628 W. 10th.

CHANCE show cases, 2-3 to 6-ft., clear, floor and counter, etc. cases. 741 E. 9TH.

FOR SALE—Fireproof office safe, good as new. 402 S. LOS ANGELES ST.

BUTCHER, GROCER, FLOOR SCALES. H. A. JOHNSTON, 1614 S. MAIN ST.

FOR SALE—Office furniture, new and used. HALSTEAD DESK CO., 1328 S. Main.

FOR SALE—Dollar savings on used office equipment. DESK EXCHANGE, 420 S. Spring. Bdwy. 1892.

LARGE iron safe suitable for jeweler, cheap for cash. 954 S. FLOWER.

WANTED — Used office furniture. Call BROADWAY 1502, ask for Davis.

SHOWCASES, scales, reg., counters, ice box, shelving, cheap, must go. 2606 S. MAIN.

2 SHOW CASES for sale, 1 $45 and $30. 1714 S. BERENDO. West 4656.

FOR SALE—Office furniture, lowest prices. Easiest terms. 400 S. LOS ANGELES ST.

WANTED—USED OFFICE FURNITURE. CALL HALSTEAD, 21316.

SHOWCASE for sale. 2018½ W. 6TH ST.

Typewriters and Supplies

FOR SALE—LATE MODEL UNDERWOODS, REMINGTONS, ROYALS, L. C. SMITH. 35-70% Savings of Manufacturers' Price. TERMS $5 MONTH IF DESIRED. Our REBUILT typewriters carry the same time guarantee from us as that given by the manufacturer.

FOR RENT—Late Model 5 Underwoods and Royals, $4 a month; 3 months, $9. Model 4 Underwoods; Model 10 Remingtons and L. C. Smiths, 3 months, $7.50. FREE DELIVERY. THE WHOLESALE TYPEWRITER CO., 442 S. Spring St. Phone Pico 3442.

FOR SALE—bought, sold, repaired and rented, rebuilts on easy terms. CORONA-PACIFIC CO., 533 S. Spring st. Bdwy. 8169. 57198.

BUY NEW, PAY LIKE RENT. Rental $3 per mo. up, all std. makes. Pico 6300. OLIVER TYPEWRITER AGCY. 256 S. Hill.

Sewing Machines

WHITE SEWING MACHINES—AND SINGERS OF THE VERY HIGHEST GRADE, AT PRICES THAT ARE IMPOSSIBLE TO DUPLICATE. WE INVEST NO MONEY AT ALL FOR THESE MACHS. AS THEY ARE TRADED IN ON NEW ELECTRIC WHITES, SO MUST KEEP THEM MOVING FAST. WHITE SEWING MACHINE CO. 917 S. BDWY.

SINGER drophead, $20; also 1 for $14. 1494 W. WASHINGTON.

WESTERN Electric portable, practically new, $40. 60121. APT. 334.

WHEELER-WILSON sewing machine, good as new. Must be sold. 518 S. VAN NESS.

MISCELLANEOUS—For Sale

Clothing, Furs, Etc.

WILL SACRIFICE THIS BEAUTIFUL MINK DOLMAN COAT. CANNOT BE TOLD FROM NEW. Made by Willard George. Original price $1750, will take $750 as I am leaving for Honolulu the 18th. 3778 WILSHIRE BLVD. Drex. 4951.

MAGNIFICENT Russian sable coat, full length. Wonderful matched skins and tails. 1-3 original cost. Appointment only. 256-48.

NEW Jacquette, platinum fox fur, sport suit, 2 silk dresses, silk sweater, pongee suit, cheap. DREXEL 2145.

DRESSES, suit, sport coat, evening and dinner frocks, hats, shoes. Eastern mink coat. Private home. 256-48.

KOLINSKY fur cape, riding habit and other things at a sacrifice. Ph. 594333.

Jewelry, Diamonds, Watches

FOR SALE—2 ladies' diamond rings, gorgeous platinum settings. Finest blue white. Sell quick for $500 or will sell singly. Both rings worth $1000. 2950 LEEWARD AVE. 554076.

DIAMONDS, plat. & white gold mount's. F. A. Miller, 417 Loew State Bldg. 820557.

DIAMOND—Ladies' and man's ring. Apply room 106, HOLLENBECK HOTEL.

Lumber, Building Materials

FOR SALE—1x6 special kiln-dried O.P. flooring, $45, 1x4 to 1x8, 2x4 to 2x8, R.O.P., $25 to $28. Kiln-dried larch siding, $42. Let us figure your bills. We can save you money and we deliver anywhere. BANK LINE LUMBER YARD, 5941 S. Western. Phone 799553; Vermont 9156.

WANTED—Salesman familiar with ornamental tile for a new line giving quick delivery and lower prices. Call at 602 N. MAIN. Pico 6345.

Garden, Farm, Dairy Products

APRICOTS. Approximately 65 tons, except clean, good size, make me cash offer on trees. MARY K. STENSGAARD, Pomona. Phone Chino 5309.

Houses, Build'gs—To be Moved

5-ROOM modern house for sale. Will fit on any 40-ft. lot including driveway from $450 to $700. ENNIS, 1450 Central ave. Humboldt 6759.

HOUSE for sale, to be moved from 717 S. Westlake ave. See WM. FLEMING CO., 1518 W. 7th st. Office No. 2. Drexel 49492.

WANTED—Miscellaneous

MERCHANDISE BOUGHT FOR SPOT CASH OR SOLD ON COMMISSION, INCLUDING GENT'S FURNISHINGS, DRY GOODS, SHOES, GROCERIES, ETC. CAL-WEST TRADING CO., GENERAL AUCTIONEERS. 500 S. L. A. ST. PICO 4166.

WANTED—BOOKS BOUGHT. Highest prices paid for fiction, history, encyclopedias, medical, law sets of books, fine art works, old books of every description. HOLMES BOOK CO., 333 S. Main St. Phone Main 1855, 11808 Bdwy. 1835. Pico 514. "Best Prices Paid at Holmes."

WANTED—AVOID THE CONGESTION OF THE TIMES TELEPHONE SWITCHBOARD BY TELEPHONING YOUR SUNDAY ADS FRIDAY OR EARLY SATURDAY. 7:30 P.M. IS CLOSING HOUR FOR ALL CLASSIFICATIONS. PICO 700. 10391.

BOOKS WANTED. Highest cash prices paid. Single good books, complete libraries. Auto calls. POWNER'S BOOK STORES. Phone 65418. 542 S. Spring st.

BOOKS BOUGHT. Choice and rare books a specialty. Auto calls. DAWSON'S BOOKSHOP. 627 S. Grand ave. Main 4916. 63250.

HIGHEST prices paid for latest fiction books in good condition. PACIFIC BOOK CO. 915 Citizens' National Bank Bldg. Phone 63860 and 820746.

WANTED—Roll, flat-top desks for 2 offices. Will pay spot cash for immediate possession. Also some rugs. MR. KAHN. 61031.

WANTED—Cantelope crates, any quantity. Will pay top prices. REDONDO BEACH ASSN., 612 E. 9th st.

CASH PAID FOR FEATHER BEDS. MAIN 1166. 758 S. SAN PEDRO AVE.

Discarded Clothes

WANTED—LADIES' AND MEN'S CLOTHING BY THE LARGEST BUYER AND SELLER OF USED CLOTHING IN LOS ANGELES WILL POSITIVELY PAY THE HIGHEST PRICE FOR YOUR CLOTHING. MY BUYERS CALL IN PRIVATE AUTOS. JUST CALL COHEN, 137 TO 143 E. 7TH ST. 62899.

CLOTHING WANTED—1000 MEN'S SUITS. WE PAY FROM $5 TO $15. Private auto calls anywhere, located centrally. Levin, 717 W. 6TH, Main 2586.

WE pay high price for men's suits. Bring them to Japanese second-hand clothing store, 813 EAST 1ST ST. Open 8 a.m. to 9 p.m. Phone 64013.

MISS ENGILMAN buys ladies' 2nd clothes. Phone Drexel 6786. 1519½ W. 7TH.

(CLOTHING BOUGHT.) HIGHEST PRICES PAID. PHONE 823033.

Diamonds and Jewelry

WANTED—FOR CASH. DIAMONDS AND JEWELRY. M. WEINSTEIN, 601 TITLE GUARANTEE BLDG., 5TH AND BROADWAY.

WANTED—Diamonds, pearls, gold, silverware and other valuables. Top prices paid. MARKWELL & COMPANY, Suite 302 Citizens National Bank Bldg. Cor. 5th and Spring Sts. Phone 13797.

WANTED—DIAMONDS WHEN DISPOSING of yours see me and get full cash value. J. C. FERGUSON, 307 Haas Bldg., 219 W. 7th st.

WANTED — WILL PAY MORE MONEY FOR YOUR DIAMONDS AND JEWELRY. S-A-N-D-A-C-K, 511 LOEW'S STATE BLDG., 7TH-BDWY.

DIAMONDS BOUGHT FOR CASH. A. C. BARD, 611 TITLE GUARANTEE BLDG.

WE pay more for your diamonds. HUMPHREYS, Retail Jlrs., 616 S. Bdwy.

SWAPS—All Sorts

GRANT 6 TOUR. New tires and paint. Motor fine. Trade for Victrola, diamonds or what. SHRADERS, 1310 S. Main.

ABOUT $2200 equity in an 80-acre ranch in San Bernardino Co. Will trade for auto; act quick. Address P. box 389, TIMES BRANCH.

HAVE 1921 Kissel coupe, custom built. List price $4200. Will trade for house and lot or lots in good locality. Apply 6755 YUCCA ST., Hollywood.

WILL trade six business lots on San Pedro st. and take auto. Studebaker class, as first payment. No junk. W. A. JOHNSTON, Rm. 230, Hayward Hotel.

HUDSON, model J, 7-pass., A-1 condition. Privately owned. Want diamonds. LEACH, phone Wilshire 1115.

TWO exceptionally fine (buffalo and moose) heads for equity real estate. Address T. box 314, TIMES BRANCH.

FOR SALE, or trade for real estate, 7-passenger Cadillac 57, No. 6 COURT DE VENICE, Venice. Santa Monica 62425.

$500 EQUITY in lot at Clifton by the Sea. Exchange for late auto. 5323 S. VERMONT. Ver. 2980.

WILL trade good automobile, late model, several makes for motor boat. Give or take difference. 1310 S. MAIN. 271323.

1921 HUDSON tour., to apply on purchase of house or good lot. Phone 594452 or address T, box 337, TIMES BRANCH.

SWAP lots and acreage for auto or what? TAYLOR, 1415 S. Main.

WILL swap 14x6 lathe, 2 chucks, tools. Want Ford coupe. 4902 MONETA. 291731.

RADIO, WIRELESS APPARATUS For Sale, Ex., etc.

RADIO—Westinghouse Type R. C. detector and 2-stage amplifier, Magnavox large speaker, batteries, tube, battery charger, phones. Complete and ready for use. All or part. Great bargain. Owner leaving. Will demonstrate evenings or Sunday afternoon. 1317 S. WESTLAKE AVE. Phone 20338.

FOR SALE—2 bulb radio set, sacrifice. Call after 5 p.m. 815 E. 28TH ST.

BOATS, YACHTS, ETC.—For Sale, Ex., Wanted, To Let

54-FOOT cabin cruiser, Frisbie 75-h.p., just launched; a beauty, 2 cabins, mahogany finish, worth $20,000; for quick sale $15,000. Address B, box 238, TIMES OFFICE.

WANTED—Yacht or cruiser, give mortgages or Hollywd. R.E. Write 164 N. TOLUCA ST.

AUTOMOBILES, ETC.—Miscellaneous

BUY IN PASADENA and save money.

21 Wills St. Claire rdstr (extras.)		$1850
21 Wills St. Claire tour (extras.)		$2250
22 Wills St. Claire rdstr (extras.)		$2350

All carrying new-car guarantee. MALCOLM L. McGUEKIN, 157 West Colorado St. Fair Oaks 366.

F. M. PENTECOST will buy, sell or trade your automobile. 1142 S. OLIVE ST. PICO 1909. "Used Cars of Individuality."

NOTICE to dealers. We need light touring cars, $250 to $500. Bring 'em around. PETERSON'S, 1022 S. Main.

AUTOMOBILES, ETC.—Miscellaneous

DON'T MISS THIS BIG SALE. BIG SALE. BIG SALE. BIG SALE. BIG SALE. BIG SALE. BIG SALE.

YES! A BIG SALE (AND THEN SOME.) RUN IN CONNECTION WITH OUR HUGE EVENING AERIAL DISPLAY. ALL THIS WEEK. SALE STARTS SUNDAY, JUNE 10TH. BE ON HAND. TO GET YOUR PICK OF THE GREATEST BARGAINS EVER OFFERED IN LOS ANGELES.

CHOICE OF 12 CARS AT $235 EACH. THESE CARS HAVE BEEN SELLING AS HIGH AS $550. CHOICE OF 10 CARS AT $125 EACH. (All in A1 condition.) BEST OF TERMS. OUR REPUTATION IS YOUR PROTECTION.

DOWNTOWN CHEVROLET. CLIPPENGER-KINCAID, INC. 7TH AT CENTRAL. PICO 6750.

COME TODAY. DON'T PUT IT OFF.

DON LEE — 7TH & BIXEL. SPECIAL OPENING DISPLAY. RE-NEW-ED CADILLACS. New paint, new tires. New carpets. New parts to make them mechanically like new and backed by the Don Lee Guarantee.

INCOMPARABLE MOTOR CAR VALUES

SUBURBAN	CURRENT MODEL
SEDAN	CURRENT MODEL
COUPE	CURRENT MODEL
VICTORIA	CURRENT MODEL
SEDAN SUB.	1919 MODEL
TOURING (Tonn. shield, plate glass curts.)	CURRENT MODEL
TOURING (Tonn shields, plate glass curts.)	1919 MODEL
PHAETON (Westinghouse shock absorbers.)	CURRENT MODEL

TIME PAYMENTS. PHONE WASHINGTON 1180. DON LEE — OPEN NIGHTS.

DRIVE YOUR VACATION CAR BEFORE BUYING. SEDAN 1921 SEDAN. REPAINTED, NEW LEATHER BOUND SEAT COVERS, HONESTLY RECONDITIONED, $125 DOWN. '21 SPEEDSTER '21. NEW BODY, NICKEL BAR, RADIATOR NICKEL, DRUM LAMPS, HASSLERS; COMPLETELY RECONDITIONED. A REAL BUY. $80 DOWN. '22 CHEVROLET '22. NEW $160 EXPRESS BODY, EXCELLENT MECHANICAL SHAPE, $125 DOWN. '22 TOURING '22. 1-MAN TOP, DEMOUNTABLE WHEELS, REPAINTED, ONLY A FEW MONTHS OLD, $25 DOWN. '21 DELIVERY '21. NEW $170 PANEL BODY, DEMOUNTABLE WHEELS, IN PERFECT SHAPE, NEW BANDS, $125 DOWN. 60 CARS TO PICK FROM. W. L. TUPMAN, FORD & LINCOLN DEALERS. OPEN SUNDAY AND EVENINGS. PHONE SOUTH 2831. COR. JEFFERSON AND FIGUEROA.

CONSERVATION. Water and daylight have been saved to advantage. Why not YOUR time and OUR breath? Select one of our REBUILT GUARANTEED BUICKS at 1136-40 South Olive Street, and if there is any truth in the old adage, "Actions speak louder than words," you will sell yourself a new BUICK in time. We believe there is nothing on the market to compare with them, taking into consideration condition, price terms and service. HOWARD AUTOMOBILE COMPANY OF LOS ANGELES.

FORDS — FORDS. ONE-QUARTER DOWN.

1922	COUPE	$485
1923	TOURING	340
1921	SEDAN	425

TRUCKS, LIGHT DELIVERIES, TOURINGS, ROADSTERS, COUPES, SEDANS. W. L. TUPMAN, FORD & LINCOLN DEALER. OPEN SUNDAYS & EVENINGS. COR. JEFFERSON & FIGUEROA. PHONE SOUTH 2831.

OVERLANDS. PRICED LOW; WATCH 'EM GO. MODEL 85-6, ONLY $150. This model has the Continental motor. Car looks good and runs good and has exceptionally good rubber. Hurry for this car. 1919 OVERLAND 4, ONLY $185. This sturdy little car is good for many thousand miles of good service, and is a real bargain at this price. 1920 COUPE, ONLY $475. A new coupe sells for $960, and here is a car with brand new tires, wire wheels, bumper, spotlight and newly painted, for less than half. SONOMA MOTOR SALES CO., 520 S. L. A. ST. PHONE 62572.

DON'T GAMBLE On a Used Car. YOU TAKE NO CHANCES In Buying a "MADE NEW" APPERSON. Factory overhauled. Factory Guaranteed. From $450 to $1400. APPERSON FACTORY BRANCH. Cor. 11th and Flower. Phone 60648.

JUST A FEW LEFT

1922 Willys-Knight touring	$1080
1922 Buick 4 touring	$725
1920 Peerless touring (see this)	$895
1918 Oakland touring	$150
Saxon touring	$225
1921 Lexington, Ansted motor	$1350

Many others all prices, all makes. Terms. Trade. OPEN SUNDAY. LEX. L. A. CO., 1137 S. Olive. Pico 2137.

LEXINGTON, NEW 1923. Just unloaded, 1 sport touring de luxe, 1 standard touring, 1 roadster. These cars belong to Chicago bank and must be sold at once. Will make liberal trade. Terms. B. E. SAVAGE, 67724. 1209 S. Hill. 820491.

SELECT STOCK OF USED CARS. ALL MAKES. ALL MODELS. No interest, no insurance, no brokerage. BRIDGE BULLOCK, INC., Main 2130. 1400 So. Figueroa. Open eves. & Sun.

LEXINGTON, new 1923 sport de luxe at a big discount. 1209 S. HILL.

AUTOMOBILES, ETC.—Miscellaneous

PACKARD USED-CAR DEPARTMENT

TWIN SIX	22	7PL. SEDAN	$4200
TWIN SIX	22	TOUR	2950
TWIN SIX	20	TOUR	1950
TWIN SIX	17	TOUR	850
SIX CYL.	15	SPORT	650
SIX CYL.	15	PHAE.	600

PACKARD SINGLE SIXES.

TOUR	22	NEW SERIES	2250
COUPE	21	MODEL	2250
TOUR	21	MODEL	1600

OTHER MAKES.

ESSEX	22	COACH	1100
ESSEX	21	TOUR	650
STEARNS-K.	20	TOUR	950
STUDEBAKER	21	ROAD	750
STUDEBAKER	22	TOUR	1350
STUDEBAKER	22	CHUMMY	1100
NASH	20	SEDAN	1200
NASH	19	SEDAN	750
WINTON	19	TOUR	1000
OAKLAND	22	TOUR	850
CADILLAC	20	TOUR	1600
CADILLAC	19	PHAE.	1050
LINCOLN	21	TOUR	2500
FRANKLIN	22	TOUR	1450
OLDSMOBILE	22	COUPE	1200
CHANDLER	20	TOUR	1000
DURANT	22	TOUR	825
DODGE	21	TOUR	600
LAFAYETTE	21	SPORT	3500
CLEVELAND	21	TOUR	550
OVERLAND	19	TOUR	100
COLE	19	SPORT	400
OAKLAND	20	SEDAN	550

EARL C. ANTHONY, INC., 1010 S. Hope. EXT. 1012 S. Main. Tel. Main 606 and 60103.

JUNE CLOSING OUT SALE

1922 Buick 6 Touring extras	$950
Dodge Touring, late model	650
1921 Velie Touring, refinished	950
1917 Cadillac Sedan	750
Simplex 38 Sport	550
1920 Standard 8 Touring, refin.	675
1917 Packard Twin Limousine	750
1919 Apperson Sedan	900
Packard Twin Touring 7-pass.	750
1916 Cadillac Limousine	650
Chalmers Limousine	450
1917 McFarlan Touring, refin.	600
1921 Hudson Coupe	1050
1921 Marmon Touring, refin.	1650

Cadillac Coupes, Tourings and Phaetons. Lincoln Touring, Coupe, Sedan. WALTER M. MURPHY MOTORS CO. USED CAR DEPT. JOHN BALK, MGR. Phone 623-74. 909 So. Olive.

BUY A "MILLERIZED" DURANT — Be Insured Against Regrets. Tourings, Roadsters, Coupes, Sedans. F. B. MILLER, Durant Dealer. New-Car Dept., 220 W. PICO. Used-Car Dept., 1148 S. OLIVE. Open Evenings and Sundays. Ph. 68888.

CHEVROLETS NEW AND USED. CONVENIENT TERMS. MANUAL ARTS MOTOR CO. 4076 S. VERMONT. VER. 9265. "Service That Satisfies."

FORDS—Used cars with written guarantee and warranty for one year, all types; prices from $150 up, including guaranty. Usual easy installment payment. BENJ. A. FINCH, Auth. Ford Dealer, Pico 344, 210 E. 10th st. 13653. Copyright, 1923, by Benj. A. Finch.

GET IN AHEAD— TELEPHONE YOUR SUNDAY ADS TO THE TIMES FRIDAY OR EARLY SATURDAY. PHONES PICO 700. 10391.

WILLS SAINT CLAIRE—Roadster and Touring, new paint, splendid mechanical shape, good tires. FAIR OAKS 24.

IF YOU want a good used car, Don't fail to see our stock. F. B. Miller Used Car Dept., 1148 Olive.

PACKARD sport model—run 2000 miles, brand new, owner forced to sell; might accept small car in trade. FAIR OAKS 24.

20 NEARLY NEW CARS. All makes. PETERSON'S, 1022 S. Main. Pico 5061.

Touring Cars for Sale

APPERSON six touring, 1923. Brand new. Many extras. New spare tire. A liberal discount from new price. CONSOLIDATED AUTO DEALERS ASSN. 1006 So. Olive. Phone 61693.

BRISCOE 1921 touring, overhauled, refinished, guaranteed; $450. Open evenings. EARL—H. J. WURZBURGER—KISSEL. 1101 S. Hope st. Pico 3960.

BUICK TOURING. 1919 Model. Just been refinished throughout and in exceptionally fine condition. Repainted a beautiful "velvet grey." Wont last long at $500. ONE YEAR TO PAY. THE "500" STORE. TROY MOTOR SALES CO. CORNER 12TH AND OLIVE STS. Phone Metropolitan 5596. Open evenings.

BUICK "6" TOUR. 1922. Refinished in "Packard Blue," new U. S. cord tires and battery. Reconditioned throughout and guaranteed. Only run a few miles. Today $975. 1-3 down, balance 12 months. WHITE AUTO CO., Used Car Dept., 1142 S. Olive st. Pico 1909. Open Sundays and evenings. Terms. We Trade. "Used Cars of Individuality."

BUICK 1922, 6, 5-pass. or rd., $1100, terms. Guar. for 90 days. New paint, new top and 4 cord tires. HOWARD AUTO CO. OF L. A. 1212 S. Main. Phone 820185.

BUICK 6 tour., '22; original owner, family car, new Kelly cord tires and $300 extras, $1050, some terms, or trade. 6814 MESA DR., Ver 6001.

BUICK '19 touring, always run by one party, traveled only 14,000 miles, 4 Kelly tires; few weeks old. Am called East and will sacrifice to quick buyer. $575. Call at once. 719 S. HOOVER.

BUICK —1920— BUICK. TOURING. Original Finish. REO MOTOR CAR CO., 12th & Hope. Lot 12th & Grand.

BUICK, 1922, 4, 5-pass. or rd., new paint and top, guar. 90 days; $835; terms. HOWARD AUTO CO. OF L. A. 1212 S. Main. Phone 820185.

BUICK 6, Tour., 1919, has had the very best of care. $485. Open Sunday and even. 140 W. PICO.

BUICK touring. Good mechanical condition. Good tires etc. Only $300. 1130 SO. OLIVE ST.

BUICK 5-passenger in good condition, good tires. $135. Ask for BRENT'S, So. 7756.

CADILLAC 8 TOURINGS

1918—57. Over $400 extras. Special	$1075
1919—57. Double letter	1350
1921—61. Tour.	1975
1922—61. Tour., 4-pass.	2375

Open evenings and Sundays all day. STANLEY W. SMITH, INC. West 84. 1616 S. Figueroa st. 27959.

CADILLAC 59 PHAETON 21. Looks like new—really a beautiful job throughout, only $1985—easy terms. Open evenings and Sunday. LYNN C. BUXTON, Stearns Dist. 1635 South Figueroa Street. West 8000.

CADILLAC 8-55. This car is in good condition and good rubber. This is some buy for $475. DONALDSON INVESTMENT CO., 1055 S. Olive. Phone 824010.

CADILLAC phaeton, 1923 model, 61-2, absolutely perfect, with 5 Royal cords, bumper, etc., at a rock bottom price. MR. CLARK, 6371 Yucca st., Hollywood.

CASE 4-PASS. "20". The original finish is fine, very small mileage and in A-1 shape. $695, easy terms. Open evenings and Sunday. LYNN C. BUXTON, Stearns Dist. 1635 South Figueroa Street. West 8000.

CHALMERS 6, 1916—5-pass., new paint, motor perfect, $300, terms. HOWARD AUTO CO. OF L. A. 1212 So. Main. PHONE 820185.

CHALMERS touring, 1920. Excellent condition. Must be sold at once. 6480 SUNSET BLVD.

CHANDLER, 1921, $575, new cord rubber, plate glass top, fine shape. Terms. S. G. STEPHENS, 153 W. Pico. Phone 820808.

CHANDLER, 1923. FOUR PASSENGER. Special California top. Run 5000 miles. PRICE $1000. M. H. LEWIS & CO. CITIZENS' NATIONAL BANK BLDG. PHONE MAIN 6523.

CHANDLER Dispatch, 1921, Sport red, 5 good tires, motor perfect, $750, $250 down. Balance 12 months. CONSOLIDATED AUTO DEALERS' ASSN. 1006 So. Olive. Phone 61693.

CHEVROLET, new 1923 F.B. model baby grand, $875 cash. Insured for $700. This car cost $1275, 5 months ago, five new cord tires, bumpers, spot light, sun visor and it looks like new. Must have money. No dealers. Call 345 W. 79TH ST. Vermont 4939.

CHEVROLET, 1916, in nice shape, good motor, fine rubber, only $600, terms if wanted. OPEN EVENINGS AND SUNDAYS. J. A. NADEAU CO., FORD DEALERS. 1100 E. SLAUSON. SOUTH 2240.

CHEVROLET 20 tour., $185. Extra good running shape. Open all day Sunday. STANLEY W. SMITH, INC. West 84. 1616 S. Figueroa st. 27959.

AUTOMOBILES, ETC.—Miscellaneous

Touring Cars for Sale

CHEVROLET, 1921, in excellent condition in every way. Original finish still glossy. If you want a used car that will give as good service as a new one see this car. $80 down. $20 month. KILGORE AND SOPP. CHEVROLETS. 201 N. Pacific Blvd., Huntington Park.

CHEVROLET touring, 1922, in excellent shape mechanically. Good rubber and looks good. $125 down, $25 month. KILGORE & SOPP. CHEVROLETS. 201 N. Pacific Blvd., Huntington Park.

CHEVROLET, 1916, Royal Mail, 5 pass., motor and tires perfect, $150, terms. HOWARD AUTO CO. OF L. A. 1212 So. Main. Phone 820-185.

CHEVROLET touring, 1922. A perfect car and a new car guarantee. $375. Easy terms, too. 6624 HOLLYWOOD BLVD. HOLLY 2455.

CHEVROLET TOUR., 1922—Wonderful condition throughout. Couldn't run better. Open Sun. 140 W. PICO.

CHEVROLET touring, 1921, $295. A1 condition. Easy terms. 6624 HOLLYWOOD BLVD. HOLLY 2455.

CHEVROLET, 1921 touring, cord tires, shock absorbers, looks and runs fine. A bargain. Terms. 4076 S. VERMONT.

CHEV. 22 tr., like new, $375. DURANT-STEVES MOTORS, INC. 1022 S. Olive. Open Evenings.

CHEVROLET touring, 1922. Mechanically perfect. Good tires. Only $365, terms. 4076 S. VERMONT.

CHEVROLET '22, A-1 condition, $300. HOME REALTY CO., 218 MELVIN AVE. So. 2617-R-3.

CHEVROLET touring, 1917. A fine little car at only $75. 4076 S. VERMONT.

CLEVELAND LIGHT SIX 1921 TOURING. "THE HOUSE OF INDIVIDUALITY." Brand new cord tires, pantasote top, 1-4 curtain and fully rebuilt throughout carrying our guarantee and service, refinished a handsome "jockey sport green." Has bumper, tonneau shields and other extras. A genuine value. Rightly priced. Liberal terms. Open eves. and Sunday. W. P. HERBERT CO. Chandler and Cleveland Dist. 1110 So. Flower St. 60412.

CLEVELAND, 1921, 6, 5-pass., new paint and top. Perfect motor, $650, terms. HOWARD AUTO CO. OF L. A. 1212 S. Main. Phone 820185.

COLE 8, $275; enough said; take it away. EARL—H. J. WURZBURGER—KISSEL. 1101 S. Hope st. Pico 3960.

COLE 8 tr., perfect, $775. DURANT-STEVES MOTORS, INC. 1022 S. Olive. Open Evenings.

COLUMBIA 1917 touring. This is a real buy for $175. Tires, etc., good. See this today. 1130 SO. OLIVE ST.

COLUMBIA tour., 22, like new, $875. DURANT-STEVES MOTORS, INC. 1022 S. Olive. Open Evenings.

DODGE TOURING 1922. The House of Individuality. Shows personal care, in fact the motor and entire car is like new. Excellent cord tires, with two bumpers, spare and other extras. A real value. Liberal terms. Open eves. and Sunday. W. P. HERBERT CO. Chandler and Cleveland Dist. 1110 So. Flower St. 60412.

DODGE BROTHERS TOURING. 1920 production; has had mechanical adjustments. Priced to sell at $350 today. ALBERTSON MOTOR COMPANY. DODGE BROTHERS MOTOR CARS. SIXTEENTH AND FIGUEROA.

DODGE TOURING; LATE. $525. CALIF. OAKLAND MOTOR CO., 1026 S. Olive St.

DODGE TOUR. ONLY $285— For quick sale. Rarin' to go. Good rubber, easy terms, 1 year. 4610 S. VERMONT. OPEN EVENINGS.

DODGE automobile tour., 1920, in excellent condition, 5 good cord tires. Inquire 2120 WEST 31ST ST. Ph. 782106.

DODGE—Just painted and overhauled, guaranteed, $75 down, $25 per mo. 24971; evenings 269-437.

DODGE touring, 1922. Snap, $675, terms. Phone South 2240. JACK FROST. Ph. evenings, Ver. 4283.

DODGE touring 1921, only $525, terms easy. 6151 HOLLYWOOD BLVD.

DORT touring, 1921. Finish and motor like new. $385. $185 down, balance 12 months. CONSOLIDATED AUTO DEALERS ASSN. 1006 S. Olive. Phone 61692.

DORT TOUR., 1920, fine condition, $285. Open Sun. 140 W. PICO.

DURANT tr., new-car guarantee, $860. DURANT-STEVES MOTORS, INC. 1022 S. Olive. Open Evenings.

DURANT 4 TOURING, $725. Original finish; guaranteed like new. F. B. Miller, Durant dealer. 1148 S. Olive.

ELGIN TOURING. Late Model. Can hardly be told from a new car and runs like a watch. By all means see this before you buy. Will demonstrate to your entire satisfaction. ONE YEAR TO PAY. THE "500" STORE. TROY MOTOR SALES CO. CORNER OF 12TH AND OLIVE STS. Phone Metropolitan 5596. Open evenings.

ESSEX COACH, 23. $350 DOWN. Driven only 4000 miles; equal to new in every way. Hurry. 716 S. LAKE. Wil. 541.

ESSEX TOURING. 1920. Original finish, good rubber. CALIF. OAKLAND MOTOR CO., 1026 S. Olive St. 1136 S. Main.

ESSEX TOUR., '21, A REAL BUY, TERMS. W. L. COOK, 1135 S. Olive. 64563.

FORD TOURING. LATE. THE HOUSE OF INDIVIDUALITY. Has original finish, starter, good top and upholstering, excellent tires and motor. Couldn't run better. A real bargain, $185. Terms. W. P. HERBERT CO. Chandler and Cleveland Dist. 1230 So. Olive St. 14716.

FORD touring, 1922, with one-man top, speedometer, dash light, rear sight mirror, fine shape, great discount and terms if wanted. OPEN EVENINGS AND SUNDAYS. J. A. NADEAU CO., FORD DEALERS. 1100 E. SLAUSON. SOUTH 2240.

FORD touring, 1917, completely overhauled. A peach at $65 down, balance $15 month. NERNEY, INC., AUTHORIZED FORD DEALER. VERMONT AT 52ND. VER. 175.

FORD TOURING, 1921. Seat hinged for bed, shocks, spdtr. Fine shape. JUST THE CAR FOR CAMPING.

DUNHAM for FORDS. Authorized FORD Dealer. 1250 W. 7th.

FORD touring, 1921, very late. Starter, demountable rims, almost new tires. A peach at the right price, $100 down, $30 month. NERNEY, INC., AUTH. FORD DEALER. VERMONT AT 52ND. VER. 175.

FORD touring, starter and lights, foot accelerator, large steering wheel. Must be sold. 7518 Santa Monica Blvd., Hollywood. PHONE HOLLY 2809.

FORD TOUR., LOOKS LIKE NEW—$345. SPEEDOMETER, GOOD TIRES. OBERLEY'S BETTER USED FORDS. 1918 S. MAIN. OPEN SUNDAY.

FORD, 1917, demountable rims, good rubber, snap at $75. HOLLYWOOD AUTO SALES CO. 7518 Santa Monica blvd., Hollywood. Phone Holly 2809.

FORD TOURING, LATEST '22. SPECIAL TOP. $160 WORTH EXTRAS. $100 DOWN AND $25 PER MO. 24971. 1331 S. FLOWER. EVES. UNIV. 2637.

FORD 1923 TOUR., $110 DOWN— 2 of them, driven only a few miles, plenty of extras. New car guarantee. SHRADER'S, 1310 SO. MAIN.

FORD TOURING, LATE 17. Must be sold for only $65. 7518 Santa Monica Blvd., Hollywood. Phone Holly 2809.

FORD, LATE 22 TOUR., $90 DOWN— 5 new Silvertown cord tires, lock wheel, etc. New car guaranteed. SHRADER'S, 1310 S. Main.

FORD TOURING, 1921, $285. DEM. WHEELS, SPEEDOMETER. OBERLEY'S BETTER USED FORDS. 1918 S. MAIN. OPEN SUNDAY.

FORD 1921 tour., $215; starter, new paint, cord tires. 108 W. PICO.

FORD TOURING, 1923. 3 weeks old. 1330 W. WASHINGTON.

FORD touring, 1922, A-1 shape, $325. Terms. 2654 PASADENA AVE.

GARDNER 1923 Touring, brand new; better run a mile; will sacrifice at a big discount as cannot use. Payments arranged. 526 SO. FLOWER.

GARDNER 1921 touring, $525. 1329 S. MAIN STREET.

H.C.S. Touring. Reconditioned. Like new. You must see it to appreciate it. H.C.S. PACIFIC CO., 1020 So. Figueroa.

HUPMOBILE SPECIALS. GUARANTEED.

1919 Touring	$400
1920 Touring	$650
1921 Touring	$825
1921 Touring	$900

H. W. SWANSON, HUPMOBILE DEALER. 6480 Sunset Blvd. Hollywood 10631.

HUPMOBILE touring, unusually good shape, worth $425; $325 for quick sale. Open evenings. EARL—H. J. WURZBURGER—KISSEL. 1101 S. Hope st. Pico 3960.

HUP '22 mod. Tour. Like new. $275 down. Always open. 1936 S. MAIN. 12428.

HUPMOBILE tr., rebuilt, $900. DURANT-STEVES MOTORS, INC. 1022 S. Olive. Open Evenings.

HUPMOBILE, model 32, dandy, $100. S. G. STEPHENS, 153 W. Pico. 820808.

AUTOMOBILES, ETC.—Miscellaneous

Touring Cars for Sale

JEWETT touring, 1922, all good cord tires; renewed and fully guar. by factory branch. A real bargain. PAIGE CO. OF SO. CAL., 1127 S. Olive st. 67268.

JEWETT 5-passenger touring 7 months old, good condition, $850. GAR. 6690.

KISSEL 1920, 4-pass. sport, a wonderfully good car at a price that you can well afford to pay. Open evenings. EARL—H. J. WURZBURGER—KISSEL. 1101 S. Hope st. Pico 3960.

LAFAYETTE 1922, 7-passenger touring. Perfect condition. Must have money. $2300 if sold today, room 120 LANKERSHIM HOTEL.

LEACH, 1921 touring, California top. Good paint and tires. No better looking car in L. A. Will take larger car in exchange. Price $1800. Easy terms. A. E. G. GARAGE, 1161 E. Pico st.

LINCOLN, 1923 touring, driven 500 miles as a demonstrator. Carries regular factory guarantee. Can be purchased at a liberal discount. OPEN EVENINGS AND SUNDAYS. J. A. NADEAU CO., FORD DEALERS. 1100 E. SLAUSON. SOUTH 2240.

LINCOLN phaeton demonstrator, 1922, driven 2800 miles. Lots of extras, most reasonable. W. L. TUPMAN, Lincoln Dealers, Figueroa and Jefferson sts.

MARMON 4-pass., phaeton 1922—new cord rubber, perfect mechanically and priced under market value. PAIGE CO., 1127 S. OLIVE ST. 67268.

MAXWELL touring, 1922, one of the good ones, at a substantial saving; priced at $775. Open evenings. H. J. WURZBURGER. Earl and Kissel Distributors. 1101 S. Hope st. Pico 3960.

MAXWELL 1921 touring, good clean car, only $350, terms. S. G. STEPHENS, 153 W. Pico. Phone 820808.

MAXWELL, 1920 touring, $100. S. G. STEPHENS, 153 W. Pico. Ph. 820808.

MERCER 4-PASS. SPORTS

1920. All kinds extras	$1485
1918 22-72, ref. blue	$850

Some real bargains. Act quick. Open all day Sunday. STANLEY W. SMITH, INC. West 84. 1616 S. Figueroa st. 27959.

MITCHELL TOUR. 21. Perfect in every respect. $425. See this car and you will buy it. Easy terms. 6624 HOLLYWOOD BLVD. Holly 2455.

MERCER 1923 4-pass. sport, $3250. HARVEL GOODWIN, 1047 S. Olive st.

MERCER, 1920, runs fine. Snap at $650. 957 SO. GRAND AVE.

NASH 20 tour., $395. A real good car, cheap. Open all day Sunday. STANLEY W. SMITH, INC. West 84. 1616 S. Figueroa st. 27959.

NASH 22 tr. like new, $825. DURANT-STEVES MOTORS, INC. 1022 S. Olive. Open Evenings.

NASH 1923, 7-pass., Calif. top, 9 to 12 a.m. 845 W. 10TH ST.

NATIONAL 6 tour., $545. Just out of paint shop. Open all day Sunday. STANLEY W. SMITH, INC. West 84. 1616 S. Figueroa st. 27959.

LOCOMOBILE 6 sport, 4-pass., 1922, run 18,000 miles. Perfect every way; 50% underpriced. Open all day Sunday. STANLEY W. SMITH, INC. West 84. 1616 S. Figueroa st. 27959.

OAKLAND SPORT. 1922. One of those classy red cars with wire wheels and cord tires. We trade. Terms. CALIF. OAKLAND MOTOR CO., 1026 S. Olive. 1136 S. Main.

OAKLAND 1919, fabricord covered, good tires, Burbank top; a very clean little car for some one; see this tonight if possible. EARL—H. J. WURZBURGER—KISSEL. 1101 S. Hope st. Pico 3960.

OAKLAND TOUR., 1921— In splendid condition, tires like new, mechanically A1. A bargain for quick sale. One year, easy terms. 4610 S. VERMONT. OPEN EVENINGS.

OAKLAND TOUR., '19, $285— A bargain. Tires, motor etc. in excellent condition. One year's easy terms. 4610 S. VERMONT. OPEN EVENINGS.

OLDSMOBILE—1921—OLDSMOBILE. Four cylinder Touring. Sun Visor, Wind Wings. Plate glass side curtains. REO MOTOR CAR CO. 12th and Hope. Lot 12th and Grand.

OLDS 1922 twin 4 sport tour., disc wheels, wind wings, many extras. J. W. LEAVITT & CO., 1130 S. Figueroa st.

OLDS 1921, 4cyl., 5-pass. $600. Terms. HOWARD AUTO CO. OF L. A. 1212 S. Main. Phone 820185.

OVERLAND TOURING, 1922. Run very little, finish like new. Guaranteed. $450. Terms. WILLYS-OVERLAND PACIFIC CO., 1065 S. Figueroa st. Open eve. 60680.

OVERLAND, 1922, touring. Run 2800 mi., $600 including int. and ins., $120 down, bal. $35 mo. A-1 mech. 71577. Add. 2755 W. 14TH ST.

OVERLAND touring, 1920, thoroughly overhauled, extras, $275. 202 N. PALM, West Alhambra.

OVERLAND 85 tour., starter and everything ready to go. $75. S. G. STEPHENS, 153 W. Pico. Ph. 820808.

OVERLAND, 1922 tour. car is very good condition; $385, terms. DREXEL 1602.

PACKARD 9-pass. Good for stage or real estate work, good paint, top and two spare tires, ready to roll. Price $600. Terms to responsible party. A. E. G. GARAGE, 1161 E. Pico st.

PACKARD touring, single 6, 1921 model. Splendid condition throughout, going East, $1600. 718 GRAND AVE., Santa Ana, Cal. Phone 2094-R.

PACKARD, model 1-35 touring, overhauled. Will sacrifice. Take diamonds as 1st payment. Terms on balance. 206 W. PICO ST.

PACKARD 7-pass. A-1 condition. Fitted with full camping outfit. Low price. Seen at 1523 S. WESTLAKE AVE. June 16 or 17.

PACKARD 7-pass. tour., A-1 shape, new cord tires, $350 or trade for equity in lot. 1319 W. 36TH PL. West 4997.

PACKARD, '16 twin 6 tour. Runs and looks like new. Sacrifice, 1084 S. MAIN.

PAIGE TOURING. Late Model. This car is in exceptionally fine condition throughout. Has cord tires and lots of extra equipment. A buy for someone at $875. ONE YEAR TO PAY. THE "500" STORE. TROY MOTOR SALES CO. CORNER 12TH AND OLIVE STS. Phone Metropolitan 5596. Open evenings.

PAIGE, 4-pass. 6-66, refinished sport red, 6 disc wheels, new cord tires; guar. A beauty and a bargain. PAIGE CO. OF SO. CAL., 1127 S. Olive st. 67268.

PAIGE Glenbrook 5-Pass., Sport color, new top, new cord rubber, guar. and priced to sell quickly. PAIGE CO. OF SO. CAL., 1127 S. Olive st. 67268.

PANHARD & LEVASSOR 12-h.p. 4-passenger. French sport car. Painted yellow with black fenders. 1922 model. Cost $3700. Price reasonable. Address F, box 61, TIMES OFFICE.

PIERCE-ARROW TOUR., 48, 1920 model, excellent mechanical condition. New paint, tires, etc. Special upholstery. A real bargain. Phone owner, 57261. 7300 SUNSET BLVD.

PIERCE-ARROW tour., 7-pass., dual-valve 48, good tires, A-1 cond. Bar., terms consid. Owner going East. BEVERLY HILLS HOTEL GARAGE. 558-106.

PIERCE-ARROW BARGAINS. HANSON PIERCE-ARROW SERVICE. 1204 W. Pico. 22176.

PEERLESS 8 TOURINGS. 10% off sale, June 15 to 30.

1916	$325
1917	$400
1918	$450
1919	$600
1919, Calif. top	$750
1920, left with us to sell	$1250
Another 1920 at	$1175
1921, wire wheels	$1450
1921, original finish	$1475

Remember sale prices are 10% off. Open evenings and Sundays all day. STANLEY W. SMITH, INC. West 84. 1616 S. Figueroa st. 27959.

POPE HARTFORD 4-PASSENGER. In elegant shape mechanically, good rubber, will make a wonderful service car. $250. Open evenings and Sunday. LYNN C. BUXTON, Stearns Dist. 1635 South Figueroa Street. West 8000.

REO TOURING, 1921— Finish in beautiful maroon, with new top; car is mechanically perfect; equipped with Royal cords; $285 will handle. DON P. SMITH, Inc., So. Cal. Moon Dist. 1225 So. Flower. 12507. Open Sun.

REO touring car, $275. In perfect condition. Easy terms too. 6624 HOLLYWOOD BLVD. Holly 2455.

STEARNS, 4-PASS., 1921. The most popular of all models, refinished the latest style. $1550—easy terms. Open evenings and Sunday. LYNN C. BUXTON, Stearns Dist. 1635 South Figueroa Street. West 8000.

STUDEBAKER light six, 1923 tour. car. Extra equipt., driven only 3 months. Must sacrifice for quick sale. R. C. HANNA, 6490 Sunset blvd.

STUDE. Light 6, tour.; fine cond., mech.; new cord tires; $750. MR. LYBARGER, Main 3640.

STUDE BIG 6— Perfect shape, 10 cord tires. Big bargain. SEE OSBORNE, 208 W. 10TH.

STUDEBAKER, 1920; special; guaranteed, $625. Phone Main 3640. MR. LYBARGER.

STUDE. Spl. 6, late 1920. Extras. Guar. W. H. COOK, 1135 S. Olive. 624708.

STUDE. 1921 spl. "6" tour., perfect, guar. W. H. COOK, 1135 S. Olive. 64563.

STUDE. 1921. Special six touring, $750. See at 2354 WEST PICO. Phone 74990.

AUTOMOBILES, ETC.—Miscellaneous

Touring Cars for Sale

VELIE 6, '19—Rebuilt like new. Will sell equity for $1600. Balance $400. 2799 W. 16th ST. WIL. 1132.

WESTCOTT, 22 model, it's perfect. $350 down. Always open. 1026 S. MAIN. 12428.

WILLYS-ST. CLAIRE 1922 touring, refinished, $1850. HARVEL GOODWIN, 1047 S. Olive st.

WILLYS-KNIGHT, 1917 tour. $200. S. C. STEPHENS, 153 W. Pico. PH. 820608.

1921 FORD TOURING

Demountable rims and starter; new top, new paint; good tires; A-1 mechanically, $300.

ONE YEAR TO PAY
ONE "GOOD" STORE

YEOT MOTOR SALES CO.
CORNER 12TH AND OLIVE STS.
Phone Metropolitan 5596. Open evenings

1924 LINCOLN

4-PASSENGER DELUXE PHAETON

Upholstered in genuine Spanish leather, Toupneau shields, wipers, plate glass side and rear curtains. Milage, 11,860. The smartest Lincoln on the road. Private owner. Price $3250. Call owner evenings. 507-163.

1920
OAKLAND TOURING
2475.

Restored, refinished, good rubber. CALIF. OAKLAND MOTOR CO. 1026 S. Olive St. 1136 S. Main.

'22 BUICK four touring, reconditioned throughout; new paint, sport red; nickel radiator and lamps, 6 good tires, $985, small payment down, bal. easy terms. CONSOLIDATED AUTO DEALERS' ASSN. 1606 S. Olive. Phone 61093.

'21 REO SIX TOURING.
It's a steal at $595 today.
ALBERTSON MOTOR COMPANY,
DODGE BROTHERS MOTOR CARS,
SEVENTEENTH AND FIGUEROA.

NEW 1923 MARMON

Agency changing hands, offers touring car for $3100. Write PHILIP CLOVER, 402 So. El Molino ave., Pasadena, or phone Fair 6424.

'22 BUICK SPORT TOURING

Refinished, new Burbank de luxe top, new cords. Guaranteed; $985, terms.
WILLYS-OVERLAND PACIFIC CO.
1065 S. Figueroa st. Open eve. 60080.

1923 GARDNER TOURING. Brand new, never run a mile. Will discount this car liberally. Will also accept Ford in trade. Terms on balance. 526 S. FLOWER.

1922 OLDS light eight, four-pass. Overhauled and refinished. Genuine bargain. J. W. LEAVITT & CO., 1150 S. Figueroa st.

20 NEARLY NEW CARS, all makes. PETERSON'S, 1022 S. Main. Pico 5051.

Roadsters for Sale

BUICK 1918 roadster, California top, a car that will not fail you. Open evenings. H. J. WURMBURGER, Earl and Kissel Distributors, 1101 S. Hope st. Phone 8960.

BUICK 6 road., $595. Ref. bliss; extra good shape.
Open evenings and Sundays all day
STANLEY W. SMITH, INC.
West 84. 1616 S. Figueroa st. 27959.

BUICK 20 ROAD. $250—
Just a bit of Ford in 1st payment. Cord tires; wind wings, new painted, motor fine. SHRADER'S, 1310 So. Main.

BUICK roadster 1922, only $250 down. 6124 HOLLYWOOD BLVD. Holly 1978.

BUICK, 1920, roadster, rebuilt, absolutely guaranteed. 524 W. PICO. 21472.

CADILLAC model 53 road. New plate glass top and rubber. Mech. perfect. $777 terms. DOC WRIGHT, 1214 S. Main.

CADILLAC 53 CHUMMY
roadster, can be bought at a bargain.
PHONE 87581.

CHALMERS 1922 roadster, disc wheels, $1200. HARVEL GOODWIN, 1047 S. Olive st.

CHANDLER SIX

1921 SPORT ROADSTER
"THE HOUSE OF INDIVIDUALITY"
The class of the Open Road but completed in our own shops fully rebuilt and carries our guarantee and service. New cord tires, pantasote top and fishback. Various Patents with our usual touch of personality. Wire wheels, new cord tires, wind wings, bumper, spare and other extras. This is a genuine buy. Liberal terms.
Open eve. and Sunday.
W. P. FERRIENT CO.
Chandler and Cleveland Dist.
1110 S. Flower St. 60412

CHANDLER ROADSTER, 1921.

Finish very good, 5 cord tires. Extras. A snap at $750. Terms.

WILLYS OVERLAND PACIFIC CO.
1065 So. Figueroa st. Open eve. 60080.

CHANDLER 1921 "CHUMMY" ROADSTER, 4-PASSENGER. This car is in first-class running condition. Can be bought for $650. Terms: $240 down, balance in 12 monthly payments. Call ALESANDRIA or JONES, 60412. Will be glad to demonstrate this car.

CHANDLER '21 roadster, refinished gray, wonderful shape.
Open Evenings and Sundays all day.
STANLEY W. SMITH, INC.
West 84. 1616 S. Figueroa St. 27959.

CHEVROLET, 1922 F. B. roadster, $500, guaranteed. Owner 79063.

DODGE—ROAD-STER—DODGE
1921.
Looks like new,
Mechanically as O. K.
REO MOTOR CAR CO.
12th and Hope. Lot 12th and Grand.

DODGE road., $350. Extra good value. Cheap.
Open all day Sunday.
STANLEY W. SMITH, INC.
West 84. 1616 S. Figueroa St. 27959.

DODGE ROADSTER.
$100 DOWN.
The classiest and prettiest running roadster in town. Call at once for a bargain. 716 SO. LAKE. Wil 541.

DODGE ROAD., '19. $350.
Good tires and motor. A SURE SNAP.
Very easy terms.
4010 S. VERMONT. OPEN EVENINGS

DODGE '22 Road. Like new.
$200 down.
Always open. 1026 S. MAIN. 12428.

DODGE roadster, $65 down.
1094 S. MAIN ST.

FORD ROADSTER—NEARLY NEW.
Has a very few miles. Has slip-on body for sale. Car is in need of repairs or delivery. Will give substantial discount; 1-4 down, balance easy. J. BENJAMIN FAHY, Authorized Downtown Ford Dealer, 1042 S. Grand ave. Phone 821321. Monday, June 18, we move to our new location, 827 S. FIGUEROA.

FORD roadster, 1923. Starter, demountable rims, cord tires. Hassler shock absorbers & paint at $250, $95 down, balance $20 month.
NERNEY, INC., AUTH. FORD DEALER.
VERMONT AT 52ND. VER. 175.

FORD roadster, 1920, starter, demountable rims, good motor, new rubber. $215 easy terms.
OPEN EVENINGS AND SUNDAYS.
J. A. NADEAU CO., FORD DEALERS.
1160 E. SLAUSON. SOUTH 2240.

FORD ROADSTER with delv. box, $135.

DUNHAM for FORDS.

Authorized FORD Dealer, 1250 W. 7th.

FORD rd. 22, perfect, $350.
DURANT-STEVES MOTORS, INC.
1032 S. Olive. Open Evenings.

FORD roadster, 1923 model, been driven 1500 miles. Substantial reduction. Ask for BEE Y'S, 60. 7756.

FORD, 1921 roadster, $250. Easy terms. A real bargain. Extras. DREXEL 1002.

FORD, 1921, roadster. Priced to sell quick. 524 W. PICO. 21472.

MacFARLAN ROADSTER—

MacFarlan Sedan.

These cars are the property of Mrs. Wally Reid and will be sold at auction Monday, June 18, 11 a.m.
Cars on display 7th and Figueroa.
HAROLD L. ARNOLD BLDG.

MAXWELL roadster, late 1918. Apply 3015 S. MAIN, Saturday, 2-5 p.m. Reasonable price.

NASH 1921 6-cylinder roadster. Just like new. Many extras. Driven very little. Must sell at once. Terms to be arranged Call MR. McCALL, Main 9040. Sunday, call West 1905.

NASH—1918 roadster, in good condition. $300 4345 VICTORIA PARK DR. 71268.

OLDS, 1922 four ster. Overhauled and refinished like new. Wonderful buy. 1120 SO. OLIVE ST.

OLDS '6' convertible roadster, '21 body. Terms. 1800 W. PICO.

PACKARD 1921 model. Anthony custom-built twin ply roadster, cost $6300, will sacrifice for $2750 for car at BRYSON GARAGE at 8th & Hooper.

PAIGE roster very good for $250, terms. 1135 S. HILL ST.

PERRLESS 8 ROADSTERS
20% OFF ON ALL ROADSTERS
DURING SALE, JUNE 15TH TO 30TH.

1917 4-pass. wire wheels	$ 425
1919 Refinished blue	695
1920 4-door, 4-pass. sport	1350
1920 Coll. top	1475
1921 California Everlee top	1750

Remember, 20% off above prices.
Open Evenings and Sundays all day
STANLEY W. SMITH, INC.
West 84. 1616 S. Figueroa St. 27959.

STUDEBAKER SPEC. 6-12

1921 4-Pass Roadster

"THE HOUSE OF INDIVIDUALITY"
Original finish, like new, overhauled very recently and in A-1 condition throughout. Cord tires with spare and other extras. A bargain, $975. Terms liberal. Open eves. and Sundays.
W. P. FERRIENT CO.
Chandler and Cleveland Dist.
1110 S. Flower St. 74718.

STUDE. 5-pass. 6 roadster like new, W. H. COOK, 1133 S. Olive. 64502.

Roadsters for Sale

STUDEBAKER Light SIX. 1922. Beautifully equipped. $850. Will take late Ford coupe and cash. H. L. BRIDENBAUGH, phone W. 8600. Private owner.

STUDEBAKER roadster 1922—fine mechanical shape, good tires, priced for quick sale. FAIR OAKS 24.

TEMPLAR 2-PASS. SPORT

Thoroughly overhauled, 6 wire wheels, good cord tires, painted a Rolls Royce blue. Lots of extras. If you want to buy a real sport car way below market price see this one. DONALDSON INVESTMENT CO., 1055 S. Olive st. Phone 82401. Open Sundays and evenings.

22 BUICK SPORT ROADSTER—

Refinished in beautiful maroon. Kelly-Springfield cords. Guaranteed. $1050. Terms.

WILLYS-OVERLAND PACIFIC CO.
1065 S. Figueroa. Open eve. 60080.

1921 MODEL 34, VELIE RDSTR.—

Solid Calif. top, sliding glass, original finish and in fine condition. A classy roadster. Terms. No brokerage. Call 417-606.

REO MOTOR CAR CO., Holly Branch. 5016 Holly Blvd.

20 NEARLY NEW CARS, all makes. PETERSON'S, 1022 S. Main. Pico 5051.

Speedsters, Stripped Cars

FORD speedster, 1920. Motor perfect. Torpedo body. Painted red with green wheels and black running gears. $185 cash or terms.
KILGORE & SOFF. CHEVROLETS.
201 N. PACIFIC. HUNTINGTON PARK.

FORD, SPEEDSTER, $295.
A BEAUTY, DISC WHEELS, ALUMINUM WIND SHIELD.
COBERLY'S BETTER USED FORDS.
1918 So. Main. Open Sun. & Eves.

FORD SPEEDSTER. $50.00
Runs fine; has top.
1918 SO MAIN.

1923 HUDSON speedster demonstrator, new car guaranteed; change to save first depreciation. GAR. 6000.

Coupes for Sale

BUICK COUPE, 1922; brand new cord tires; refitted to look like a new car; perfect mechanical condition; priced to sell. CADILLAC AGENCY, Santa Monica, 1547 Ocean Ave. 21529.

BUICK COUPE
$595. 1920—$600.
CALIF. OAKLAND MOTOR CO.,
1026 S. Olive St.

BUICK 4-passenger, 6-cylinder coupe. Just painted and overhauled. Guaranteed. $400 down, $30 per month. Call 24971; evenings 209-457.

BUICK 6, 1921 coupe, original finish, motor and tires good. $1250.
HOWARD AUTO CO. OF L. A.
1212 S. Main.

BUICK coupe, rebuilt. $1025.
DURANT-STEVES MOTORS, INC.
1032 S. Olive. Open Evenings.

CADILLAC coupe, Victoria model 57, must be sold this week. Just like new. Could arrange terms. Call at 1629 HUNTINGTON DR., or Phone 851713.

CHEVROLET UTILITY COUPE, 1922.
A bargain; $295 will handle.
DON P. SMITH, INC., S. Cal. Mass Dis.
1223 S. Flower. 12367. Open Sun.

CLEVELAND 6, 1921 Coupe, $800, terms.
HOWARD AUTO CO. OF L. A.
1212 S. Main. Phone 820185.

DODGE 1922 coupe, $600, terms. Phone 820185.

DURANT '22 SEDAN, $1075.
Driven very little, guaranteed like new. F. R. Miller, Durant Dealer, 220 W. Pico.

FORD SEDAN—This is a new car bought by a lady one of town, but did not take delivery. This car has all the extras that are useful and necessary. Immediate delivery only. $595.
YOU CAN SAVE A LITTLE ON THIS.
LINCOLN HAGGETT, SALESMAN.
J. BENJAMIN FAHY, AUTHORIZED
Downtown Ford Dealer.
1042 So. Grand ave. Ph. 821-321.
Monday we move to our new location at 827 S. Figueroa.

FORD SEDANS.
You can't afford to buy a Ford sedan without first looking our stock. 12 of some of them only driven 3 or 4 months. Price from $500 up. All sold on reasonable terms and no brokerage.
OPEN EVENINGS AND SUNDAYS.
J. A. NADEAU CO., FORD DEALERS.
1160 E. SLAUSON. SOUTH 2240.

FORD sedan, starter, wire wheels, large steering wheel, speedometer, etc. Can't be told from new. $365—$125 down, balance $25 month.
NERNEY, INC., Authorized Ford Dealer.
Vermont at 52nd. Ver. 175.

FORD SEDAN — Late 21, driven 5000 miles, cord tires, speedometer, large wheel and look, extra tire, dash light, Motor Car 2000 condition. Price $495. Phone DREXEL 2069 before 10 a.m. or from 4 to 6 p.m.

FORD SEDAN, 1922. Very fine shape, new paint and tires. LIBERAL DISCOUNT to
W. D. DUNHAM, Ford Dealer, 1250 W. 7th
Open evenings, incl. service and parts. Salesroom open Sunday

FORD SEDAN, $495.
PLENTY EXTRAS. MOTOR.
COBERLY'S BETTER USED FORDS.
1918 So. Main. Open Sun. and eves.

FORD sedan, rebuilt. $525.
DURANT-STEVES MOTORS, INC.
1032 S. Olive. Open Evenings.

FORD sedan, '20. $295. This car is perfect. 6624 HOLLYWOOD BLVD. Holly. 2455.

FORD SEDAN, 1923.
Driven 8 weeks. 1520 W. WASHINGTON.

FORD sedan, 1920, in wonderful shape. A real buy at $295, terms. 4076 S. VERMONT.

FORD sedan, 1921, good mechanical condition, new upholstering. $350. Call 6049 Ogden.

FORD SEDAN, A1 cond., driven only by owner, $875. 515 W. 30TH ST.

HUDSON SEDAN, '19
$275 DOWN
In wonderful condition. See this 9-4 run buy. 716 S. LAKE. Wil. 541.

LINCOLN, 4-passenger 1922, 3 window sedan, Judkin custom built body. This car has been used very little and is in perfect condition in every respect; $4200.
OPEN EVENINGS AND SUNDAYS.
J. A. NADEAU CO., FORD DEALERS.
1160 E. SLAUSON. SOUTH 2240.

MAXWELL SEDAN in good running order for sale cheap, or will trade for furniture, cr on a lot. 916 W. JEFFERSON.

NASH sedan. 7-pass. A-1 condition. 5 good tires. $600. 2922 WALTON AVE.

OLDS "6" sedan, motor overhauled, new paint, upholstering as good as new. 1130 E. OLIVE ST.

OVERLAND SEDAN, 1922

This car is like new; 5 good cord tires, paint and upholstering fine. Priced to sell. DONALDSON INVESTMENT CO., 1055 S. Olive. Phone 824010.

OVERLAND SEDAN

Refinished and rebuilt; guaranteed; new cord tires; $625. Easy terms.
WILLYS-OVERLAND PACIFIC CO.
1065 S. Figueroa. Open eve. 60080.

PEERLESS 8 SEDANS.
10% OFF SALE, JUNE 15TH-30TH.
Remarkable line-up of wonderful buys.

1919 7-pass. refinished	$1175
1920 Original finish	1250
1920. Refinished, relets, upholst.	1875
1921 Refinished like new	2375
1921 Original shape	2175
1922 Refinished maroon	2950
1922 Refinished blue	2750

10% off above prices.
Figure your own savings.
Open evenings and Sundays all day.
STANLEY W. SMITH, INC.
West 84. 1616 S. Figueroa St. 27959.

PIERCE-ARROW custom built town car. Entirely refinished inside and out. In perfect mechanical condition with new tires. A beautiful, dignified car.
PELTON MOTOR COMPANY.
1534 S. Figueroa St. Bdwy. 5781.

RICKENBACKER SEDAN.
DRIVEN ONLY A
FEW WEEKS AT
A SAVING WORTH
WHILE.
434 W. PICO.

STEARNS SEDAN, 1921—
Refinished like new. An outstanding value, $1750, easy terms. Open evenings and Sunday.
LYNN C. BURTON, Stearns Dist.
1035 South Figueroa Street, West 8000.

STUDEBAKER Big 6-5 sedan, latest model, only used few months. Equal to new in every respect. 863 N. LOS ROBLES AVE., Pasadena. Phone Fair Oaks 7154.

STUDEBAKER 1922 big 6, speedster sedan, very fine shape, $1170. 4911 COUNTRY CLUB DRIVE.

$200 OFF BRAND NEW PACKARD SEDAN run less than 100 miles. Bought only 2 days. Carries 90-day guarantee. Apply to G. H. BUNTING, 1015 W. 4th, Santa Ana, Cal. Phone Santa Ana 1953-J.

1921 STEARNS-KNIGHT sedan; paint in very good condition; mechanically O. K. Good tires, at $1500 under the used car market price.
LEO MOTOR CAR CO.
12th and Hope. Lot 12th and Grand.

Limousines for Sale

TAXICAB, A-1
8 cyl. Stearns-Knight 7-pass. limousine. This car is 100% perfect, mechanically, appearance and motor. The price and terms are right. Open evenings and Sunday. PASHLEY MOTOR CO., 1120 S. Main st.

Electric Autos for Sale

DETROIT electric. Wonderful car. Just like new. Phone owner, 559055 or PICO 2761.

AUTOMOBILES, ETC.—Miscellaneous

Trucks and Delivery Cars

FORD, one-ton truck, with stake body, motor thoroughly overhauled, cord tires. Real new rubber, in front; one spare; $1-0 down, will buy it. Balance $20 month. M. Pickering.
OPEN EVENINGS AND SUNDAYS.
J. A. NADEAU CO., FORD DEALERS.
1160 E. SLAUSON. SOUTH 2240.

FORD TON TRUCK, 1922. Stake body, nice. Good chance. BIG DISCOUNT. Has worm drive with express body. $180.

LUNHAM for FORDS

Authorized FORD dealer, 1250 W. 7th.

FORD TRUCK FOR SALE. STEADY JOB WITH LARGE HAULING CONTRACTOR IN THE WEST. A WRITTEN GUARANTEE GIVEN FOR STEADY WORK UNTIL TRUCK IS PAID FOR. $1300 CASH TO HANDLE THIS. SEE L. SILBERTA, 226 E. SAN PEDRO

AUTOMOBILES, ETC.—Miscellaneous

Trucks and Delivery Cars

DUMP TRUCKS.

IF YOU ARE INTERESTED IN BUYING A NEW DUMP TRUCK, I CAN PUT YOU IN TOUCH WITH A COMPANY WHO HAS A GOOD JOB. SEE MR. JONES.

2325 SO. MAIN.

DUMP TRUCKS

2½ yd. Diamond, $736 dn., $93 per mo.
3 yd. G.M.C., $1068 dn., $213 per mo.
4-yd. G.M.C., $1068 dn., $213 per mo.
ALL FULLY GUARANTEED.
Terms if desired.
GENERAL MOTORS TRUCK CO.
717 S. San Pedro st.

REO SPEED WAGON, '23—
The right car for candy or bread man. 8-ft. body. Special $700 today.
ALBERTSON MOTOR COMPANY,
DODGE BROTHERS MOTOR CARS,
SEVENTEENTH AND FIGUEROA.

CHEVROLET, 1922 light delivery motor in good shape. Rubber good. Here is your chance to buy a used car at a bargain, $250 cash or terms.
KILGORE & SOFF. CHEVROLETS.
201 N. Pacific Blvd. Huntington Park

100 TRUCK BARGAINS
PARTS FOR ANY TRUCK
SOLID TIRES CHEAP.
HAMILTON AUTO WORKS, 2548 S. Park

FORD DELIVERY, '23
Panel top, rubber, mechanically, appearance like new. Extras. Easy terms. Open evenings and Sunday. 1120 S. MAIN ST.

DODGE delivery, 1919, 5 dandy tires. Motor and car in A1 condition. Harry 7 you want this car see MR. HOWELL at 1236 So. Olive. Ph. 11583 for demonstration.

TRUCKS SOLD LIKE RENT.
Several rebuilt trucks to be sold on rental basis, 1-3-yard dump trucks, to 4-ton flat beds, lots of work. MASTER TRUCKS, 1310 So. Grand.

CHEVROLET LIGHT DELIVERY TRUCK. Just like new and in perfect mechanical condition; with wheels and tires. Ready to go at $325. Also 1917 production model at $125.
ALBERTSON MOTOR COMPANY,
DODGE BROTHERS MOTOR CARS,
SEVENTEENTH AND FIGUEROA.

DODGE '22 sed., sedan. Very clean. $595, terms.
Always open. 1026 S. MAIN. 12428.

DODGE 1920 sedan, 4-door type. Perfect. $21 W. PICO ST. 21472.

DURANT 4 SEDAN—Month old. Must sell. OWNER, 420-859. 1130 N. Vermont.

DURANT '22 SEDAN, $1075.
Driven very little, guaranteed like new. F. R. Miller, Durant Dealer, 220 W. Pico.

FORD SEDAN—This is a new car bought by a lady one of town, but did not take delivery. This car has all the extras that are useful and necessary. Immediate delivery only. $595.
YOU CAN SAVE A LITTLE ON THIS.
LINCOLN HAGGETT, SALESMAN.
J. BENJAMIN FAHY, AUTHORIZED
Downtown Ford Dealer.
1042 So. Grand ave. Ph. 821-321.
Monday we move to our new location at 827 S. Figueroa.

FORD SEDANS.
You can't afford to buy a Ford sedan without first looking our stock. 12 of some of them only driven 3 or 4 months. Price from $500 up. All sold on reasonable terms and no brokerage.
OPEN EVENINGS AND SUNDAYS.
J. A. NADEAU CO., FORD DEALERS.
1160 E. SLAUSON. SOUTH 2240.

FORD sedan, starter, wire wheels, large steering wheel, speedometer, etc. Can't be told from new. $365—$125 down, balance $25 month.
NERNEY, INC., Authorized Ford Dealer.
Vermont at 52nd. Ver. 175.

FORD SEDAN, 1922. Very fine shape, new paint and tires. LIBERAL DISCOUNT to
W. D. DUNHAM, Ford Dealer, 1250 W. 7th
Open evenings, incl. service and parts. Salesroom open Sunday

FORD SEDAN, $495.
PLENTY EXTRAS. MOTOR.
COBERLY'S BETTER USED FORDS.
1918 So. Main. Open Sun. and eves.

FORD sedan, rebuilt. $525.
DURANT-STEVES MOTORS, INC.
1032 S. Olive. Open Evenings.

FORD sedan, '20. $295. This car is perfect. 6624 HOLLYWOOD BLVD. Holly. 2455.

FORD SEDAN, 1923.
Driven 8 weeks. 1520 W. WASHINGTON.

FORD sedan, 1920, in wonderful shape. A real buy at $295, terms. 4076 S. VERMONT.

FORD sedan, 1921, good mechanical condition, new upholstering. $350. Call 6049 Ogden.

FORD SEDAN, A1 cond., driven only by owner, $875. 515 W. 30TH ST.

HUDSON SEDAN, '19
$275 DOWN
In wonderful condition. See this 9-4 run buy. 716 S. LAKE. Wil. 541.

LINCOLN, 4-passenger 1922, 3 window sedan, Judkin custom built body. This car has been used very little and is in perfect condition in every respect; $4200.
OPEN EVENINGS AND SUNDAYS.
J. A. NADEAU CO., FORD DEALERS.
1160 E. SLAUSON. SOUTH 2240.

MAXWELL SEDAN in good running order for sale cheap, or will trade for furniture, cr on a lot. 916 W. JEFFERSON.

NASH sedan. 7-pass. A-1 condition. 5 good tires. $600. 2922 WALTON AVE.

OLDS "6" sedan, motor overhauled, new paint, upholstering as good as new. 1130 E. OLIVE ST.

OVERLAND SEDAN, 1922

This car is like new; 5 good cord tires, paint and upholstering fine. Priced to sell. DONALDSON INVESTMENT CO., 1055 S. Olive. Phone 824010.

OVERLAND SEDAN

Refinished and rebuilt; guaranteed; new cord tires; $625. Easy terms.
WILLYS-OVERLAND PACIFIC CO.
1065 S. Figueroa. Open eve. 60080.

PEERLESS 8 SEDANS.
10% OFF SALE, JUNE 15TH-30TH.
Remarkable line-up of wonderful buys.

1919 7-pass. refinished	$1175
1920 Original finish	1250
1920. Refinished, relets, upholst.	1875
1921 Refinished like new	2375
1921 Original shape	2175
1922 Refinished maroon	2950
1922 Refinished blue	2750

10% off above prices.
Figure your own savings.
Open evenings and Sundays all day.
STANLEY W. SMITH, INC.
West 84. 1616 S. Figueroa St. 27959.

PIERCE-ARROW custom built town car. Entirely refinished inside and out. In perfect mechanical condition with new tires. A beautiful, dignified car.
PELTON MOTOR COMPANY.
1534 S. Figueroa St. Bdwy. 5781.

RICKENBACKER SEDAN.
DRIVEN ONLY A
FEW WEEKS AT
A SAVING WORTH
WHILE.
434 W. PICO.

STEARNS SEDAN, 1921—
Refinished like new. An outstanding value, $1750, easy terms. Open evenings and Sunday.
LYNN C. BURTON, Stearns Dist.
1035 South Figueroa Street, West 8000.

STUDEBAKER Big 6-5 sedan, latest model, only used few months. Equal to new in every respect. 863 N. LOS ROBLES AVE., Pasadena. Phone Fair Oaks 7154.

STUDEBAKER 1922 big 6, speedster sedan, very fine shape, $1170. 4911 COUNTRY CLUB DRIVE.

$200 OFF BRAND NEW PACKARD SEDAN run less than 100 miles. Bought only 2 days. Carries 90-day guarantee. Apply to G. H. BUNTING, 1015 W. 4th, Santa Ana, Cal. Phone Santa Ana 1953-J.

1921 STEARNS-KNIGHT sedan; paint in very good condition; mechanically O. K. Good tires, at $1500 under the used car market price.
LEO MOTOR CAR CO.
12th and Hope. Lot 12th and Grand.

Limousines for Sale

TAXICAB, A-1
8 cyl. Stearns-Knight 7-pass. limousine. This car is 100% perfect, mechanically, appearance and motor. The price and terms are right. Open evenings and Sunday. PASHLEY MOTOR CO., 1120 S. Main st.

Electric Autos for Sale

DETROIT electric. Wonderful car. Just like new. Phone owner, 559055 or PICO 2761.

Trucks and Delivery Cars

FORD, one-ton truck, with stake body, motor thoroughly overhauled, cord tires. Real new rubber, in front; one spare; $1-0 down, will buy it. Balance $20 month. M. Pickering.
OPEN EVENINGS AND SUNDAYS.
J. A. NADEAU CO., FORD DEALERS.
1160 E. SLAUSON. SOUTH 2240.

FORD TON TRUCK, 1922. Stake body, nice. Good chance. BIG DISCOUNT. Has worm drive with express body. $180.

LUNHAM for FORDS

Authorized FORD dealer, 1250 W. 7th.

FORD TRUCK FOR SALE. STEADY JOB WITH LARGE HAULING CONTRACTOR IN THE WEST. A WRITTEN GUARANTEE GIVEN FOR STEADY WORK UNTIL TRUCK IS PAID FOR. $1300 CASH TO HANDLE THIS. SEE L. SILBERTA, 226 E. SAN PEDRO

AUTOMOBILES, ETC.—Miscellaneous

Trucks and Delivery Cars

DUMP TRUCKS.

IF YOU ARE INTERESTED IN BUYING A NEW DUMP TRUCK, I CAN PUT YOU IN TOUCH WITH A COMPANY WHO HAS A GOOD JOB. SEE MR. JONES.

2325 SO. MAIN.

DUMP TRUCKS

2½ yd. Diamond, $736 dn., $93 per mo.
3 yd. G.M.C., $1068 dn., $213 per mo.
4-yd. G.M.C., $1068 dn., $213 per mo.
ALL FULLY GUARANTEED.
Terms if desired.
GENERAL MOTORS TRUCK CO.
717 S. San Pedro st.

REO SPEED WAGON, '23—
The right car for candy or bread man. 8-ft. body. Special $700 today.
ALBERTSON MOTOR COMPANY,
DODGE BROTHERS MOTOR CARS,
SEVENTEENTH AND FIGUEROA.

CHEVROLET, 1922 light delivery motor in good shape. Rubber good. Here is your chance to buy a used car at a bargain, $250 cash or terms.
KILGORE & SOFF. CHEVROLETS.
201 N. Pacific Blvd. Huntington Park

100 TRUCK BARGAINS
PARTS FOR ANY TRUCK
SOLID TIRES CHEAP.
HAMILTON AUTO WORKS, 2548 S. Park

FORD DELIVERY, '23
Panel top, rubber, mechanically, appearance like new. Extras. Easy terms. Open evenings and Sunday. 1120 S. MAIN ST.

DODGE delivery, 1919, 5 dandy tires. Motor and car in A1 condition. Harry 7 you want this car see MR. HOWELL at 1236 So. Olive. Ph. 11583 for demonstration.

TRUCKS SOLD LIKE RENT.
Several rebuilt trucks to be sold on rental basis, 1-3-yard dump trucks, to 4-ton flat beds, lots of work. MASTER TRUCKS, 1310 So. Grand.

CHEVROLET LIGHT DELIVERY TRUCK. Just like new and in perfect mechanical condition; with wheels and tires. Ready to go at $325. Also 1917 production model at $125.
ALBERTSON MOTOR COMPANY,
DODGE BROTHERS MOTOR CARS,
SEVENTEENTH AND FIGUEROA.

DODGE '22 sed., sedan. Very clean. $595, terms.
Always open. 1026 S. MAIN. 12428.

DODGE 1920 sedan, 4-door type. Perfect. $21 W. PICO ST. 21472.

DURANT 4 SEDAN—Month old. Must sell. OWNER, 420-859. 1130 N. Vermont.

Automobiles for Hire

DRIVE STILLWELL'S CARS—
OUR NEW RATES ARE
LOWEST IN LOS ANGELES.
CHEAPER TO RENT THAN OWN A CAR.
Anything from Packards to Fords, without drivers, by hour, day, week or month. The original, most reliable and largest auto renters on the coast. Fair and courteous treatment.
NEAR SOUTH ST. ON GRAND AVE.
944 S. Grand ave. Phone 60297.
STILLWELL AUTO LIVERY.

BRAND NEW CARS.
Complete fleet of standard Make cars for rent without drivers. Up to sedans. Rate, 6 hours for $12, any make. Maxwell cheaper to rent than own. THERON YOUNG, 152 W. Pico. 60502.

NEW Cadillacs, Dodges, Studebakers, Buicks, Packards, Fords, with or without drivers. $37 per week up. $100. 2187 SMITH AUTO LIVERY. 932 S. Alvarado. Tel. 52174 or WIL. 540.

50C PER HOUR—
UNLIMITED MILEAGE.
Fords without drivers, also coupes, sedans, 1-ton trucks. THE FORD LIVERY, 819 South Flower st. Phone 15327.

SEDANS, touring cars with California top, high-class cars with drivers. Rates reasonable. J. KELLETTRAM 558-560 S. Lincoln st., near 9th and Figueroa.

WITHOUT DRIVERS—Autos and Trucks
PARSONS BROS.
915 S. Main. Phone 11888

FOR HIRE—Late model Dodge tour, good as new. Phone 828000 Ogden.

ENCLOSED 5-passenger car, owner drives; long or short trips. WEST 3195.

NEW HUDSON 7-pass., tonneau windshield. Owner drives, fleas, rates. BDWY. 3812.

Automobile Tires

MICHELIN CORD TIRES
SOLD ON EASY PAYMENTS.
CREDIT TIRE CO., 220 W. 9TH. Bdy. 651

Accessories, Parts, Equipment

LARGE battery justifier and re-charger; will handle big business; making changes in business and will sacrifice. Address P. box 826, TIMES BRANCH.

RESULT BATTERIES

Parts-Chev., 6-8, 11-plate	$ 7.00
Buick-Grade., 6-8, 13-plate	9.00
Dodge-Maxwell, 12-16, 7-plate	12.00
Packard, Cadillac, Mercer, Stearns, 12-20	15.00

COLUMBIA GARAGE, 935 S. GRAND.

AUTOMOBILES, ETC.—Miscellaneous

Automobile Painting

AUTO painting in exchange for auto. 2610 S. MAIN ST.

Bodies, Beds, Seat-backs

NEW FORD SEDAN BODY. Latest; also used touring bodies, $5 up. W. D. DUNHAM, Ford Dealer, 1250 W. 7th.

FORD BODIES, BUY AND EXCHANGE. E. C. SNYDER, 9315 E. WASHINGTON.

MOTORCYCLES—Bicycles

HAVE also new Harley-Davidson motorcycle. Will sacrifice and give easy terms. 216 W. PICO.

COLUMBIA and Pierce coupelets, factory price. Repairing. ANGELUS CYCLE & SUPPLY CO., 317 S. Main st. Pico 598.

HORSES, MULES, CATTLE—For Sale, Exchange, Wanted

For Sale.

FOR RENT—20 head good work mules, also complete grading outfit. PETER I. PERRY, 614 East Acacia ave., Glendale. Phone Glendale 4753-J.

FINE saddle horse for sale, 6 yrs. old, stands 15 hands 2 in., $125. Call at 18200 EL NIDO ST., VAN NUYS.

A NO. 1 milk cow for sale cheap, cash or terms. W. G. DEPTAIN, 5304 E. 4th st.

THREE mules, 2 sets of harness, two wagons, grading outfit. Cheap. 97TH AND WE TERN.

COWS—20 GOOD MILKERS
1 bull, 1 Holstein, Hollygrad, RUSH DAIRY, R. 2, Box 110, Comp. Blvd., Comp'n.

60 TOP Holstein tested T.B. cows; also 40-acre improved dairy ranch near Los Angeles. 1082 BAKER AVE., Bell, Cal.

FOR SALE—Fresh Jersey cow. Phone HOLLY 4585.

FOR SALE—If you have horse or cow to move, call MAIN 1400. 599 E. 7TH ST.

POULTRY, PET STOCK—For Sale, Ex., Wanted

Poultry and Poultry Supplies.

W. L. HENS, Brahmas, R. I. R. fryers, broilers and ducks. 2124 SAN FERNANDO ROAD.

470 W. L. and W. Minorca chicks 7 wks. Maryland strain $22 100. Will ship. 1247 W. 37TH ST.

FOR SALE—160 choice fat ducks, cheap. To Sell then out Cudahy. Box 840 on E. FLORENCE AVE.

WANTED—Poultry. We call for H. WESTERN POULTRY CO., 2217 Central ave. Phone 1743.

WE pay highest prices for all kinds of poultry. CENTRAL POULTRY MARKET, 2-27-29 Central ave. Huntington Park.

FOR SALE—14 R. I. Red laying hens, 1800 WINONA BLVD. Call today.

270 W. L. PULL, laying, McFarland st., trap-nester. 95c. 446 W. 49TH ST.

FOR SALE—20 dark colored R. I. Red hens, all laying. 1013 N. OXFORD.

Goats, Milch, etc.

TO SWAP—Three-quart Toggenburg goat, 3 years old and three doe kids 4 months old. Will take bantams, guineas, pheasants or what have you? BOX 175, route 2, Pasadena.

GOAT—Toggenburg fresh 2-qt. doe $12, $15. 204 W. MAIN, Ritara.

Rabbits, Hares, Etc.

PEDIGREED white Flymouth giant bucks and does; stocks from the world's champion, the BUCK RABBITRY of Salt Lake, Utah.

Dogs and Dogs at Stud

FOR SALE—German police dog, 14 months old, sired by champion Arno 2d, dam weighs 82 pounds. Gentle, but knows his business. Well trained. Price $250. Can be seen Sat. and Sun. at 1934 W. 25TH ST.

PEDIGREED Fonce dog's puns for sale, 2 months old; sired by Chlorfrig von Marienfeld. Can be imported from Germany. 444 W. SHORB AVE. by appointment only.

ENGLISH bull dog, 2 years old, out of Country Model II, subject to registration. Leaving city. Will sell cheap. 1218 E. 16th st. Phone Broadway 4040.

PUPPY, Collie, male, very reasonable. 429 W. 62ND ST. Ver. 6895.

FOX TERRIER puppies for sale cheap. 143 E. 67TH ST.

ALASKAN Wolf puppies, males and females cheap. PH. 47078.

BOSTON Ter., grown and young stock, reas. 10-lb. doz at stud. DREX. 1180

Cats

AT STUD—Highly ped. Persians, kittens for sale. 1123 W. 54TH Ver. 2200.

HOUSES—For Sale Miscellaneous

FOR SALE—
BY OWNER.
WILSHIRE DISTRICT.

WILSHIRE DISTRICT'S GREATEST BARGAIN IN AN IDEAL MODERATE PRICED HO

HOUSES—
For Sale
South and Southwest

BARGAIN. SACRIFICE. FOR SALE. BEAUTIFUL SUBURBAN HOME JUST COMPLETED.
Consisting of six spacious rooms and sunroom; sleeping porch. Four bedrooms, large living room and dining room. Walls, finished, rock ceilings, Spanish tiled windows. The kitchen is complete and will suit the most fastidious. Three fruit trees, 1 fig, 1 peach, 1 apricot, 1 bearing fruit trees in lot, to car. Close to school, stores and car. Only $4250. TERMS. $750 DOWN. BALANCE CONTRACTOR $7500 TO BUILD. LOT WORTH $3000. TOTAL $10,700. BUT TO CLOSE AN ESTATE WIDOW WILL SACRIFICE FOR $8500. Reasonable terms. Phone for appointment or drive out to office.
SCHER & OSWALD,
EXCLUSIVE AGENTS.
825 S. COLORADO BLVD. GAR. 5870.

FOR SALE—Bargain. Owner offers new 7-rm. stucco and oriental bungalow; $6000. $1000 cash, bal. easy. Tile bath and sink, all hardwood floors, built-in electric phonograph, gas and drive. Best hardware, best workmanship, best everything. Come and see it. 3660 CHE-MARON. Phone 777245.

PAY $750 AND MOVE IN.
Latest model, best built 5-rm. Spanish stucco. Breakfast nook and garage. Fine new neighborhood. 2215 4th Ave. nr. Western and 1½ blocks S. of W. Stewart.

THIS WEEK SPECIAL
Twenty minutes from Broadway.
$6850—$1000 down—$40 per.
HARRY H. CULVER & CO.,
Culver City, California.
Phone Exchange 241-248.

T-ROOM SACRIFICE
$7300, $1000 cash, bal. arranged or lower your mortgage as 1st payment. Owner has moved east of town. Make them, on 20th st. nr. Vermont. PAUL-SAMPSON, 4625 S. Vermont. Ver. 5476.

HOME BUT—2 houses on 1 lot. Beautiful 5-rm. stucco and garage. Nice shade trees. $7500. Terms. Lot 60 ft. rear. $3500. For a few days only. Terms.
JUSTY & RANDALPH,
247 E. Colorado. 5670.

$500 UNDERPRICED. 7-room house, 3 bedrooms, sleeping porch, hardwood floors, garage. Near Monrovia car. Owner, 1 block. $4250. $750 down. 1 block to Myrtle ave.
LAMBERT & HALL.

CHESTERFIELD SQ. DOUBLE, $9000.
Hardwood floors, 2 rms. each side, also floors, tile bath and bath. Det. gar. W. 54 car to 116T Rutherlin, $2500 cash. Key at 5800 S. Ver. Univ. 2601.

THIS attractive 5-room bungalow, north of Melrose and Hollywood. 5 rooms. Price $10,500. Can be handled for $2500. Must Centralia. Telephone 5-668551.

FOR SALE—By owner, beautiful, well-built bungalow, 5 rooms, large lot, fruit trees, single garage. Call Monday or eves. 1200 W. 49TH ST. 20598.

SETH. BOOTH & VERMONT. $7500.
Owner leaving. Bungalow, 5 rooms, bath and double garage. $2500 down. $41.50 per mo. Call 2647 S. Vermont.

NEW 5-room stucco with breakfast room, tile bath, hardwood floors, ivy lawn. 75 feet. THOMPSON. 4014 S. Western. 70850.

631 W. 57TH. $4500, $500 down. New 4-room bungalow, and lot. WIL. 5716.

$400 DOWN, 2 rooms, near Vermont car. $350. Owner, 1 block. Ver. 5476.

COLONIAL, 5 rooms, $7750; $1250 cash. 2300 W. SANTA BARBARA.

$250 DOWN or sale, 5 rooms, cozy home. Can't last. $250 S. VERMONT.

East and Southeast

NEW 5-ROOM MODERN DOUBLE BUNGALOW. STUCCO HARDWOOD FLOORS. TILE BATH. DISAPPEARING BEDS. GARAGE. FINE LOCATION. $9450. PAY 15% ON INVESTMENT. TERMS. BOYLE 5088.

4-RM. HOUSE near Jefferson High School, 2 blocks to car. 1265 E. 20TH ST. Ph. Bandini 4937-J. $3600.

FOR SALE—Beautiful 5-room bungalow. Sacrificed for $4250. Cash $1000. MAX CRAIG. 1710 E. 58TH ST.

1943 MARENGO. $500 down. $4250. Will new bungalow. Will. 5713.

North and Northeast

$6250. $1500 CASH, WORTH $12,000.
Owner must sell immediate possession. Beautiful 5 rooms, tile bath, hardwood floors, garage. Near Broadway car. Only $4250. Terms. Call 2647 S. Vermont.

MUST BE SOLD FOR PAY. Beautiful 6-rm. bungalow, 2 blocks car. 1 block Adams carline. Price $5250. Terms. No agent. 2647 S. Vermont.

BEAUTIFUL 5-room bungalow, 2 blocks Adams carline. Price $5250. Terms. No agent. 2647 S. Vermont.

$4000 UNDERPRICED. 5-room bungalow, hardwood floors, garage. Near Monrovia car. Owner, 1 block. $3500. $500 down. 1 block to Myrtle ave.
LAMBERT & HALL.

CHESTERFIELD SQ. DOUBLE, $9000.
Hardwood floors, 2 rms. each side, also floors, tile bath and bath. Det. gar. W. 54 car to 116T Rutherlin, $2500 cash. Key at 5800 S. Ver. Univ. 2601.

THIS attractive 5-room bungalow, north of Melrose and the hills. 5 rooms. Price $10,500. Can be handled for $2500. Must Centralia. Telephone 5-668551.

FOR SALE—By owner, beautiful, well-built bungalow, 5 rooms, large lot, fruit trees, single garage. Call Monday or eves. 1200 W. 49TH ST. 20598.

SETH. BOOTH & VERMONT. $7500.
Owner leaving. Bungalow, 5 rooms, bath and double garage. $2500 down. $41.50 per mo. Call 2647 S. Vermont.

NEW 5-room stucco with breakfast room, tile bath, hardwood floors, ivy lawn. 75 feet. THOMPSON. 4014 S. Western. 70850.

631 W. 57TH. $4500, $500 down. New 4-room bungalow, and lot. WIL. 5716.

$400 DOWN, 2 rooms, near Vermont car. $350. Owner, 1 block. Ver. 5476.

COLONIAL, 5 rooms, $7750; $1250 cash. 2300 W. SANTA BARBARA.

$250 DOWN or sale, 5 rooms, cozy home. Can't last. $250 S. VERMONT.

MAGNIFICENT
Located at 2507 Orange Grove ave., with a beautiful home of 8 rooms and finish in solid mahogany. 10 fireplaces, tile baths, sleeping porches, etc. Price $27,500. Terms. Will consider vacant lot, to suit. Or will exchange for income property. Owner will be seen by appointment only. Call Wednesday or Thursday. Phone Colorado 1000.

SPECIAL BULLETIN
$13,000 $ Room

Between Hollywood and Los Angeles. 4 bungalows, 4 rooms and bath. Restricted and income. Will sell for $13,000 or will trade for Los Angeles property worth the money. Will pay cash. Owner will be seen by appointment only. Call Wednesday or Thursday. Phone Colorado 1000.

BEAUTIFUL LOT
Level, 60x150, in restricted district of Hollywood. Price $2500. Terms. Owner, 1731 N. Bronson ave. Phone 572-245.

FOR SALE—Bungalow, 5 rooms, sleeping porch, hardwood floors, garage, lot 50x150. Price $3750. Terms. 5731 Hollywood blvd.

TAFT REALTY CO.

BEAUTIFUL LOT
60x150, level, best built 5-rm. Spanish stucco. Breakfast nook and garage. Fine new neighborhood. 2215 4th Ave. nr. Western and 1½ blocks S. of W. Stewart.

THIS WEEK SPECIAL
Twenty minutes from Broadway.
$6850—$1000 down—$40 per.
HARRY H. CULVER & CO.,
Culver City, California.
Phone Exchange 241-248.

T-ROOM SACRIFICE
$7300, $1000 cash, bal. arranged or lower your mortgage as 1st payment. Owner has moved east of town. Make them, on 20th st. nr. Vermont. PAUL-SAMPSON, 4625 S. Vermont. Ver. 5476.

HOME BUT—2 houses on 1 lot. Beautiful 5-rm. stucco and garage. Nice shade trees. $7500. Terms. Lot 60 ft. rear. $3500. For a few days only. Terms.
JUSTY & RANDALPH,
247 E. Colorado. 5670.

$500 UNDERPRICED. 7-room house, 3 bedrooms, sleeping porch, hardwood floors, garage. Near Monrovia car. Owner, 1 block. $4250. $750 down. 1 block to Myrtle ave.
LAMBERT & HALL.

CHESTERFIELD SQ. DOUBLE, $9000.
Hardwood floors, 2 rms. each side, also floors, tile bath and bath. Det. gar. W. 54 car to 116T Rutherlin, $2500 cash. Key at 5800 S. Ver. Univ. 2601.

THIS attractive 5-room bungalow, north of Melrose and the hills. 5 rooms. Price $10,500. Can be handled for $2500. Must Centralia. Telephone 5-668551.

FOR SALE—By owner, beautiful, well-built bungalow, 5 rooms, large lot, fruit trees, single garage. Call Monday or eves. 1200 W. 49TH ST. 20598.

SETH. BOOTH & VERMONT. $7500.
Owner leaving. Bungalow, 5 rooms, bath and double garage. $2500 down. $41.50 per mo. Call 2647 S. Vermont.

NEW 5-room stucco with breakfast room, tile bath, hardwood floors, ivy lawn. 75 feet. THOMPSON. 4014 S. Western. 70850.

631 W. 57TH. $4500, $500 down. New 4-room bungalow, and lot. WIL. 5716.

$400 DOWN, 2 rooms, near Vermont car. $350. Owner, 1 block. Ver. 5476.

COLONIAL, 5 rooms, $7750; $1250 cash. 2300 W. SANTA BARBARA.

$250 DOWN or sale, 5 rooms, cozy home. Can't last. $250 S. VERMONT.

MAGNIFICENT
Located at 2507 Orange Grove ave., with a beautiful home of 8 rooms and finish in solid mahogany. 10 fireplaces, tile baths, sleeping porches, etc. Price $27,500. Terms. Will consider vacant lot, to suit. Or will exchange for income property. Owner will be seen by appointment only. Call Wednesday or Thursday. Phone Colorado 1000.

SPECIAL BULLETIN
$13,000 $ Room

Between Hollywood and Los Angeles. 4 bungalows, 4 rooms and bath. Restricted and income. Will sell for $13,000 or will trade for Los Angeles property worth the money. Will pay cash. Owner will be seen by appointment only. Call Wednesday or Thursday. Phone Colorado 1000.

BEAUTIFUL LOT
60x150, level, best built 5-rm. Spanish stucco. Breakfast nook and garage. Fine new neighborhood. 2215 4th Ave. nr. Western and 1½ blocks S. of W. Stewart.

THIS WEEK SPECIAL
Twenty minutes from Broadway.
$6850—$1000 down—$40 per.
HARRY H. CULVER & CO.,
Culver City, California.
Phone Exchange 241-248.

T-ROOM SACRIFICE
$7300, $1000 cash, bal. arranged or lower your mortgage as 1st payment. Owner has moved east of town. Make them, on 20th st. nr. Vermont. PAUL-SAMPSON, 4625 S. Vermont. Ver. 5476.

HOME BUT—2 houses on 1 lot. Beautiful 5-rm. stucco and garage. Nice shade trees. $7500. Terms. Lot 60 ft. rear. $3500. For a few days only. Terms.
JUSTY & RANDALPH,
247 E. Colorado. 5670.

$500 UNDERPRICED. 7-room house, 3 bedrooms, sleeping porch, hardwood floors, garage. Near Monrovia car. Owner, 1 block. $4250. $750 down. 1 block to Myrtle ave.
LAMBERT & HALL.

CHESTERFIELD SQ. DOUBLE, $9000.
Hardwood floors, 2 rms. each side, also floors, tile bath and bath. Det. gar. W. 54 car to 116T Rutherlin, $2500 cash. Key at 5800 S. Ver. Univ. 2601.

THIS attractive 5-room bungalow, north of Melrose and the hills. 5 rooms. Price $10,500. Can be handled for $2500. Must Centralia. Telephone 5-668551.

FOR SALE—By owner, beautiful, well-built bungalow, 5 rooms, large lot, fruit trees, single garage. Call Monday or eves. 1200 W. 49TH ST. 20598.

SETH. BOOTH & VERMONT. $7500.
Owner leaving. Bungalow, 5 rooms, bath and double garage. $2500 down. $41.50 per mo. Call 2647 S. Vermont.

NEW 5-room stucco with breakfast room, tile bath, hardwood floors, ivy lawn. 75 feet. THOMPSON. 4014 S. Western. 70850.

631 W. 57TH. $4500, $500 down. New 4-room bungalow, and lot. WIL. 5716.

$400 DOWN, 2 rooms, near Vermont car. $350. Owner, 1 block. Ver. 5476.

COLONIAL, 5 rooms, $7750; $1250 cash. 2300 W. SANTA BARBARA.

$250 DOWN or sale, 5 rooms, cozy home. Can't last. $250 S. VERMONT.

MAGNIFICENT
Located at 2507 Orange Grove ave., with a beautiful home of 8 rooms and finish in solid mahogany. 10 fireplaces, tile baths, sleeping porches, etc. Price $27,500. Terms. Will consider vacant lot, to suit. Or will exchange for income property. Owner will be seen by appointment only. Call Wednesday or Thursday. Phone Colorado 1000.

SPECIAL BULLETIN
$13,000 $ Room

Between Hollywood and Los Angeles. 4 bungalows, 4 rooms and bath. Restricted and income. Will sell for $13,000 or will trade for Los Angeles property worth the money. Will pay cash. Owner will be seen by appointment only. Call Wednesday or Thursday. Phone Colorado 1000.

Furnished Houses.

FOR SALE—$2000 equity in a large room modern home and furniture for rent $100 per month. Call 248 W. 79TH ST. Ver. 4008.

$7 a month; in southwest, good location, 6-room bungalow, corner effect 5-room, well furnished. 1260 LEXINGTON. Tel. 67315.

FURNISHED 5-room bungalow for rent, $75 per month; 3 months required. $1750 down, $45.50 per month, including interest. 2029 8TH AVE. Key at 3838 7th ave.

MODERN 5-room bungalow furnished. 505 Arden Blvd. Hollywood.

FOR SALE OR RENT.
Beautiful 5-room bungalow, fully furnished. 2110 Price Bldg. 11379.

HOLLYWOOD—
For Sale, Ex., Wanted, To Let

OLD FUTURE BUSINESS.
Well established, 10-yr. modern laundry. Let down to the coming business street, which will surely increase; talk to owner. 5401 Hollywood Blvd. GRAY 0555.

FOR SALE—7-10 R. corner, 13-rm. modern 6 bedrooms, 3 baths, hardwood floors in Dove and Hollywood Blvd. Inc. Price $22,500. MR. RAWLINS, 721 Grand Bldg. Phone 8294.

FOR LOT—Furnished WHITLEY HEIGHTS home, 5-room home, splendid view of city and mountains. Well furnished. Terms. Key 6 bedrooms. OWNER, 6756 Whitley Ave.

$7500 FOR 5-room bungalow, completely furnished, including piano, garage, chicken house and runs, fruit trees, lot 100x150. 1260 HARVARD BLVD. 67879 or 67878.

$4000 CASH
Buys 5-room bungalow, hardwood floors throughout, fireplace, built-in features, garage, side drive, only $600 down. Terms. 1261 N. ARDMORE AVE. Gar. 4028.

$4000 CASH
Buys 5-room bungalow, hardwood floors throughout, fireplace, built-in features, garage, side drive, only $600 down. Terms. 1261 N. ARDMORE AVE. Gar. 4028.

$4000 CASH
Buys 5-room bungalow, hardwood floors throughout, fireplace, built-in features, garage, side drive, only $600 down. Terms. 1261 N. ARDMORE AVE. Gar. 4028.

HOLLYWOOD—
For Sale, Ex., Wanted, To Let

$5000—LARGE LOT ON DUNDEE NEAR COMMONWEALTH. IRREGULAR SHAPE, AVERAGES 86x300 FEET.

$8250—LOT 90x300 FEET FACING THE BEAUTIFUL SYCAMORE AND OAK TREES IN 200 FOOT PARK ENTRANCE AT NORTH END OF WESTERN AVENUE.

$8500—LOT 80x180 ON LOS FELIZ BOULEVARD IN HOLLYWOOD HILLS. THE MOST ATTRACTIVE AND EXCLUSIVE RESIDENCE DISTRICT IN LOS ANGELES.

ALL ABOVE LOTS ARE ONE-FIFTH CASH, BALANCE FOUR EQUAL ANNUAL PAYMENTS.
WILLIAM MEAD, owner, $125 Los Feliz Boulevard. Tel. 597458.

A SNAP.
Will sell my beautiful 5-room bungalow at a price that will move it quick. I refused $11,500 for this home 2 weeks ago not knowing that I would have to leave Los Angeles. Consider it is the prettiest bungalow in Southern California. I personally supervised its construction. It is built for my home and built right, finished 6 coats, and it's a beauty. Will also sell the furniture with the house away below cost. Apply owner, 7721 CHEROKEE AVE., Hollywood, located just off Melrose ave., northwest of Wilshire Country Club.

SIX-UNIT HOLLYWOOD INCOME—
New 4-room four-family flat and four-car garage with two furnished apartments above. Of excellent construction, large rooms, one bedroom, tile bath and sink. West Hollywood, near industrial center. 1st in block of choice exclusive homes. Income $240 monthly. Owner leaving for the East wants to dispose of this and other properties at once. For this reason the price is reduced to $25,000 and it will surely sell quickly.
877-486—NORTON & BUNCH—979-622.
6506 Hollywood Blvd.

HARD TO BELIEVE—
BUT TRUE
YOU ONLY NEED
$1000
To buy a chance at right in Hollywood between Hollywood Boulevard and Franklin Ave. The full price is just $13500, bal. $250 monthly. Read this again. Do you get it. Go straight to the phone and call up 592117, ABBOTT, and find out how it can be done. Daytime or evenings.

WONDERFUL DUPLEX BARGAIN.
Rolly High School District.
Only $10,450. Worth $20,000.
It's a beautiful new stucco with 10 rms., 5 above and 5 below. Tile baths, 4 bedrooms, 4 garages. Electric and gas heaters, built in, vac. cleaner, chiffer, and it's ideally located. Terms will accept any reasonable terms. See Mr. Ballinger.
ARTHUR M. KELLEY CO.
Holly 2262. 7321 Sunset Blvd. Open Sunday.

ONLY $5000 DOWN buys attractive nearly new duplex, 2 large rooms up and down. Near Sunset Blvd. Very well built. Large lot. Room for 4 garages in rear. Double garage. Was appraised at $15,500. Owner agrees to take $16,000 for quick sale. Mr. Draeger, Holly. 2017.
SUNDAY, MERRICK & BUDDICK, INC.
601 N. Western ave.

EXCLUSIVE FOOTHILL HOME
6-rm. Spanish, all extra large. Living rm. 16x28, real fireplace, Tiffany finish. Tile bath and sink. Extra lavatory. Basement with furnace. Double garage. Large lot. Close to transportation; $14,500, terms.
A. R. STRODE CO.
4705 Hollywood Blvd. 596254—594473

WE HAVE lots of good buys, but those are of the best: 6 rooms north of the boulevard for $11,000; 6 rooms, $12,000; 7 rooms, Beachwood, $12,000. 10 rooms with income, $18,500. Lots for homes, lots for business, lots for speculation.
MRS. LLOYD.
R. CLARKE COMER, 6522 HOLLYWOOD BLVD., 577425 OR 579448.

KENNEDY LOT SPECIALS—
$6x135, beautiful street, central Hollywood, $3500.
$6x135, large 6-rm. house with income of $50 per month. Good location. $7500.
$9 ft. on Hollywood Blvd., only $21,000.
KENNEDY REALTY CO.
4651 Hollywood Blvd.
396211.

ANOTHER BARGAIN.
We advertised a bargain last week and it soon sold. Here's another one, located on Vista, large rooms, 4 bedrooms, large breakfast-room, hardwood floors throughout; garage; corner lot 50x150. Price $9250. $1500 cash. Don't advertise nothing but good buys. See Mr. Ranberry, F. A. HARTWELL CO., 6718 Hollywood Blvd. 570058.

FOR SALE by owner, beautiful 6-room bungalow, 3 bedrooms, 2 tile baths, large living and dining room with cathedral ceilings, breakfast room and cabinet kitchen. This home commands the view of entire city. Overlooking and ocean. Located in Hollywood Park. 2630 ALLVIEW TERRACE, via N. Bronson.

WHITLEY HEIGHTS PARK.
We are able to offer a limited time only exceptionally good value in 2 large home site floating on both Lexington Road and Iris Trail for only $4500. $900 cash. Balance 2 payments per a period of 3 to 5 years. Wonderful view. TAYLOR & BATES, 6804 SO. WESTERN. VER. 4917.

FOR SALE.
99-YEAR LEASE.
Rental $400 per mo without revaluation. Hollywood Boulevard business frontage between Western and Vine. Only $40,000. This includes a $25,000 brick building.
WILSHIRE REALTY CO.,
6728 HOLLYWOOD BLVD. 571002.

BEAUTIFUL 4-unit court, two separate 5-room bungalows, two of four rooms. Choice corner W. Hollywood frontage on three streets, blk. from car, stores and schools. An exceptional buy at $30,000 with reasonable terms.
CALIFORNIA REALTY CO.
1724 Cahuenga. Holly. 9810.

$2500 CASH—BAL. LIKE RENT.
Beautiful seven-room bungalow, with double garage and two sprinkling systems on one of the best residential streets in West Hollywood near school, stores and car line.
LEMMO & SIRLING,
7432 Sunset Blvd. Phone 57458.

HOLLYWOOD HOMES as low as $5 down. A 5-room Hillside home, $5000, $750. A beauty at $18,500. Others, $7000, $10,000, $12,000. F. H. PLANCK, with CLARKE COMER, 6522 HOLLYWOOD. EVENINGS 20808; OR 577825 OR 579448.

PRICE $3000, ¼ CASH.
For sale, beautiful new bungalow, 2 bedrooms, hardwood floors, double garage with cement floor. Lot 42x200, block east of Vermont, 2 blocks north of Beverly blvd. 5018 MIDDLEBURY ST. Phone Gar. 2002.

$2500 CASH, HOLLYWOOD.
Handles the prettiest double bungalow in Hollywood. 5 rooms and sleeping room, Tiffany finish, cathedral ceilings, two family bedrooms, income $130 per month. J. B. BANES, 594262. 1518 N. Vermont.

FOR SALE—Sixteen! 8 separate bungalows under one roof. New stucco apts., furnished would rent for $10,000 per year. Price $40,000. Half cash. Or will buy Hollywood home. E. CLARKE COMER, 6522 HOLLY. BLVD. 577-825.

$1500 CASH
Price $7750, $50 per month. 5 rms., complete in detail. 5 bedrooms.
R. G. NIEMANN CO.
5626 Hollywood Blvd. 435460.

FOR SALE—Owner will sell new 6-room bungalow, 3 bedrooms, furnished or unfurnished, to one who can appreciate beautiful floors in W. Hollywood. 1327 SWEETZER AVE.

HOME and income, 7-room, tile, and 4-room apt. on lot 50x135. Ringwell ave. near Sunset. Price $9650. Terms. Inc. $140 per mo. Price $9650. L. J. BRINGHAM, 1711 North Vermont.

FOR SALE—In Laurel Canyon, lot 55x 210, Hillside, beautiful view. Bargain. For those completed. Price $725. $210 down. $15 per mo. No agents. For information, Ph. HOLLY 4851.

Big family bungalow, corner 75x150, no Western, 6th electric on rear, brings $130. $21,000, $10,000 down. Home and income. Holly 3681. 353 N. WEST-MORELAND.

WEST HOLLYWOOD—30 min. from beach. 6-room well furn. bung. Phone. No limit. FREE RENT for one mo. 4-room furn. bung. for service. Call HOLLYWOOD 5437.

FOR SALE by owner, 7-room bungalow, Hardwood floors throughout. Near school and stores. 1261 Ivy. $11,500. 1806 GARDNER ST., Hollywood.

$5000 BUYS most attractive new stucco bungalow West Hollywood, worth $10,500. Unfurnished. $1000 cash. Mr. SUNSET, Holly 4101.

OH, MIN!
Another $200 found! 4-room bungalow on 75-ft. Grover St. lot. $3850, $1450 cash. 8205 SANTA MONICA BLVD.

HOLLYWOOD DOUBLE.
Beautifully located, close to Footehills, near Los Feliz and Hillcrest. $9500. terms. 8205 SANTA MONICA BLVD.

CASH BARGAIN. HOLLYWOOD LOT.
50x185 for $2800. Suitable for double or single bungalow. Undersized. J. E. BANES, 594262, 1518 N. Vermont.

FOR SALE—Owner must sell 5-room bungalow, 3 bedrooms, furnished or unfurnished, to one who can appreciate beautiful floors in W. Hollywood. 1327 SWEETZER AVE.

HOME and income, 7-room, tile, and 4-room apt. on lot 50x135. Ringwell ave. near Sunset. Price $9650. Terms. Inc. $140 per mo. Price $9650. L. J. BRINGHAM, 1711 North Vermont.

FOR SALE—In Laurel Canyon, lot 55x 210, Hillside, beautiful view. Bargain. For those completed. Price $725. $210 down. $15 per mo. No agents. For information, Ph. HOLLY 4851.

Big family bungalow, corner 75x150, no Western, 6th electric on rear, brings $130. $21,000, $10,000 down. Home and income. Holly 3681. 353 N. WESTMORELAND.

WEST HOLLYWOOD—30 min. from beach. 6-room well furn. bung. Phone. No limit. FREE RENT for one mo. 4-room furn. bung. for service. Call HOLLYWOOD 5437.

FOR SALE by owner, 7-room bungalow, Hardwood floors throughout. Near school and stores. 1261 Ivy. $11,500. 1806 GARDNER ST., Hollywood.

$5000 BUYS most attractive new stucco bungalow West Hollywood, worth $10,500. Unfurnished. $1000 cash. Mr. SUNSET, Holly 4101.

OH, MIN!
Another $200 found! 4-room bungalow on 75-ft. Grover St. lot. $3850, $1450 cash. 8205 SANTA MONICA BLVD.

HOLLYWOOD DOUBLE.
Beautifully located, close to Footehills, near Los Feliz and Hillcrest. $9500. terms. 8205 SANTA MONICA BLVD.

CASH BARGAIN. HOLLYWOOD LOT.
50x185 for $2800. Suitable for double or single bungalow. Undersized. J. E. BANES, 594262, 1518 N. Vermont.

HOLLYWOOD—
For Sale, Ex., Wanted, To Let

SACRIFICE—$17,500.
BEAUTIFUL 2-STORY 8-ROOM STUCCO
FOOTHILL HOME; 1 ACRE.
Artistically landscaped with choice shrubs as well as splendid variegated orchard. Grounds nicely terraced. Full irrigation and sprinkler system. Home is 2 years old; construction A-1, 4 bedrooms, 2 baths, servant's quarters over garage. Electrically-controlled furnace, large sunroom with city and mountain view. Exceptionally spacious living-room.
If you want to steal a real Foothill home in West Hollywood which is being sacrificed for business reasons, act quickly. See or call Charleston.
THE FRANK MELINE CO.,
6777 Hollywood Blvd. Ph. Holly 731.

FOR SALE—
8-unit, new bungalow furnished apartments, near Gardner Junction and Santa Monica Blvd. Income $3760. Price $35,000. Requires $15,000 to handle.
7-unit new bungalow furnished apartments, near Vermont and Hollywood Blvd. Income $4020. Price $40,000. Requires $20,000 cash. Will consider vacant bungalow court site.
Corner property with new duplex and two bungalows and three garages. Near Gardner Junction. Income $2600. Price $25,000. Requires $12,000 cash.
The above properties are high grade and real good buys. ASK FOR MR. PFAFFMANN.
SUNDAY, MERRICK & BUDDICK
6681 Hollywood Blvd.
577680. $77029.

BUNGALOW—
New 7-room stucco bungalow, north of Hollywood blvd., 4 bedrooms, sleeping porch, double garage, real bargain at $13,000. $2500 cash.

INCOME.
Just off Sunset blvd. in heart of Hollywood, one 5-room 4-family, and one 4-room 4-family flat on corner, 150x100. 4 garages. Income $7000. Net annually, $5200. Price $51,500. $30,000 cash to handle.

UNRESTRICTED LOT.
I have a sale of a fine lot north of Holly blvd. 61x170, which can be delivered for quick sale for $2750. This is $600 cheaper than usual. HURRY.
SUNDAY, MERRICK & BUDDICK, INC.
6681 Hollywood blvd.
577-029. 57469.

T-ROOM BUNGALOW SACRIFICE
1 BLOCK OFF WESTERN AVE. AND SANTA MONICA BLVD.
A beautiful T-room bungalow, tile bath with shower. Tile sink, automatic water heater, floor furnace, built-in features and think of this beautiful bungalow being completely and beautifully furnished. Heavy overstuffed and mahogany furniture. The furnishings cost more than $2000. Our price, including furnishings $12,000, with $3000 cash. Call at our office to see.
METROPOLITAN REALTY CO.
1029 N. Western ave. Holly. 3297.

BEAUTIFUL
FOOTHILL HOME
Interior craftsmanship of artistic conception. Spanish stucco design. Tiled roof, beautiful living room with high ceiling, open beam, large fireplace, 3 lovely bedrooms, 3 elegant tile baths, billiard room. Light sunny nursery. Maid's room, garage, detached laundry. Spacious tiled-tiled patio with shrubery and fountain. Wonderful swimming pool, electrically controlled. This artistic home has unobstructed view, specially priced. Call HOLLY. 4001.

2½ BLKS. NORTH BLVD.
BIG LOT, $10,500. BARGAIN.
Just north of new Security Bank Bldg. If you can't act quick you won't get this, because it is the "cream of the Montana." 4 large rooms, fireplace, tile bath, etc. Lot is 185 ft. deep and improved with over 2000 rose bushes, shrubs and plants of every description. Really this is extraordinary and only $10,500, $2500 cash and $1000 yearly. Please hurry.
NORTON & BUNCH.
6506 Hollywood Blvd.

YOU'LL BUY THIS SNAP
For $7575. It's worth $9500.
Gardner School District.
Dandy new Spanish stucco bungalow. Tiffany walls, 2 bedrooms, living and dining room, kitchen and tile bath and shower. Double garage. Large lot. Vine covered tea house surrounded by beautiful flowers and fruit trees. $1950 cash. Balance easy.
ARTHUR M. KELLEY CO.
Holly 2262. 7321 Sunset blvd. Open Sunday.

FROM ONE END OF SUNSET BLVD. TO THE OTHER
YOU CANNOT FIND BETTER VALUES ON
BUSINESS AND INCOME PROPERTY THAN AT
WRIGHT & MORGAN'S, INC.
GATEWAY TRACT.
4301 SUNSET BLVD.

BEAUTIFUL 7-room stucco bungalow. Tile bath and shower. Large living room with fireplace. 3 large bedrooms. Garage. Fine high lot 60x152. Easily worth $11,000, but open for offer. Call Mr. Hopkins, or 577-029
974-96
SUNDAY, MERRICK & BUDDICK, INC.
6681 Hollywood Blvd.

STOP! LOOK AND LISTEN!
English type stucco bungalow on corner lot. Five artistic rooms, two master bedrooms and large sleeping porch; sunshine tile bath and shower. PHONE HOLLY 5822.

SEE THIS HOME!
Near Foothills, yet in heart of Hollywood. Restricted neighborhood. 7 rooms, 3 bedrooms, sun room with 3 fine views, tile bath and sink, sleeping porch. Beautiful yard, bearing fruit trees, shrubs, flowers, fine lot high and level. FAMILY CALL MYER-MEEHAN-Langford. N. Calhoun, Glendale. Hollywood Blvd. Tel. 456-428.

FOR SALE—I am forced to sell my beautifully furnished eight-room two-story home in section of Hollywood, one block of blvd., and will take $2000 less than actual value if sold immediately. No reasonable offer refused. I am the owner. Call HOLLYWOOD 0448, or call at 6060 HOLLYWOOD BLVD.

BUY TWO FOR PRICE OF ONE—
973 Hyperion. Fine new home and income property. Double. Each 5 rms. large living room, fireplace, 2 bedrooms, hardwood floors, sleeping porches, sunrooms, breakfast nooks, tile baths, garages, single carfare zone. A bargain that cannot be equaled. $10,500. OWNER.

$2000 CASH.
North Hollywood Blvd.
6-room bungalow, 2 bedrooms, large brk.-room, tiled bath & sink, complete in detail. $5000, terms easy. New E. K. NIEMANN CO. 6754460.
5626 Hollywood Blvd.

6-ROOM COLONIAL BUNGALOW
Fine bath, double garage, 3 bedrooms. $1143 cash, bal. $60 mo. incl. all int. Only $6500. Owner must sell; split-level location. 6606 BATON AVE., east of Highland. Another "SUNNY SIDE" special. 6225½ SANTA MONICA BLVD.

RESIDENCE lot on Cahuenga ave., 82 ft. on Cahuenga, $5 on Iris, 99 deep on north side, 95 deep on south; $6500 $1500 cash, $400 contract balance. Surrounded by $30,000 homes. See us quick. A. W. BASSETT, Realtor, 3624 W. Pico. 782-792.

COME AND SEE IT.
Residence lot, $1200 underpriced if sold in next 3 days. Located in exclusive Los Feliz district in Hollywood. 60x149. TAFT REALTY CO. 5731 Hollywood blvd. Hollywood 7190.

2 4-RM. modern houses (room to build more) garages. Large lot, facing 2 sts. No. of sunset. Income $115 month for fact., $11,525, terms. Pico 102 or address P. box 218, TIMES OFFICE.

$1250 CASH, $50 a month, 5-room colonial bungalow, hardwood floors, garage, built-in features. Price $5000. Owner must sell. E. KOSCHIN, 5230 Santa Monica blvd.

TO LET—6 units in bungalow court just completed. 1425 SIERRA BONITA, $50 and $60 mo., unfurnished. H. K. BOWN, 570011. 1st Nat'l. Bank, Hollywood.

WILL TRADE
Our Homes and lots
for
YOUR DIAMONDS
Holly 1600

6-RM. cot bung. $6000, accessible to Western and Hollywood car line; $4000 cash, $50 per month. 5607 FERNWOOD.

HOLLYWOOD. 2-story home, two baths, on good corner lot, $10,000. Easy terms. DUNCAN 6196, AYERS & VINEY, 108 N. Vermont.

FOR SALE—92-foot income site; Whitley Heights, only lot on which two units may be built; unusual opportunity for builder. $5500. Terms. PHONE 579653.

FOR SALE—Whitley Heights lot, all improvements in; beautiful view, only lot at $2750. PHONE 709653.

FOR SALE by owner, new double bungalow, 7 rms., 2 car, in Hollywood. Phone HOLLY 9337 day or eve.

HOLLYWOOD double bung. Inc. $120 mo. $10,250, cash $4000, 4-unit court $10,500, cash $4000. GRAHAM, 915 S. Fig. Fico 1545.

$1500 Cash. West Hollywood home. $7500. $50 per month. ARTHUR H. DARLING, 5078 Hollywood Blvd. 598-364.

FOR SALE—THE PRETTIEST 6-ROOM BUNGALOW BEAUTIFULLY LOCATED IN HOLLYWOOD. PHONE 113946.

TO LET—Nicely furn. bung., 5 rms., gas, garage, $45. ROMAINE, near Santa Monica blvd., ¼ blk. Western ave. car.

VALUABLE business lot on Vine st., 25x145, with 2-room house, $14,000. Terms. HOLLY 2062.

HOLLYWOOD—
For Sale, Ex., Wanted, To Let

FOR SALE—FINE RESIDENCE LOT IN LOS FELIS MOUNTAIN VIEW TRACT. VERY CHOICE FOR RESIDENCE. 82½x142 IRR., $3500. NEAR LOS FELIS BOULEVARD AND VERMONT ON ROWENA AVE. APPLY L. GOLDWATER, $25 EAST 12TH ST. PHONE 10504.

FOR SALE—Two houses on lot 50 x 135, near station. Price $5500. $2000 cash. CALL, 481208.

WILL sacrifice double bungalow M. paid the next few days. Price $9500. 556-543.

BEVERLY HILLS—
For Sale, Ex., Wanted, To Let

BEVERLY HILLS.
Restricted residential corner 142x128x 128x2p (triangular corner.) $21250. A bargain.
Another corner, 124x183. Wonderful view.
Residential lot 90x190, near hotel, Rodeo Drive, $6500.
Several good homes for sale, 5, 6 and 7 rooms. Our values will surprise you.
BEVERLY HILLS REALTY CO.
423 Beverly Drive 579249.
455 Canon Drive 599254.

FINE HOME ON BEVERLY DRIVE at bargain. 9 rooms, 3 baths, big lot, Real bargain. Key terms.
Large corner on Rodeo Drive at especially attractive figure. Excellent terms.
One and half acre corner near MulhollandDrive for $1800. Pick-up at price.
Other great bargains for conservative buyers.
FLEMING-WELSH CO., 1421 Burton Way Phone 559180.

FOR SALE—7-room bungalow, 3 bedrooms, living-room, dining-room finished in genuine mahogany; tile bath, breakfast-room, 2-car garage, east-front lot 50x185, near Sunset Blvd. Price right. Owner, 615 CAMDEN DR., Beverly Hills.

EAST front lot, 80x138, north of Santa Monica, on one of the best streets in Beverly Hills, special price for a few days only, $9000. Phone OWNER, Bradshaw 2980.

ONLY 200 ft. off Wilshire Blvd., east-front 50-ft. residence lot. This bargain requires quick action and $2500 cash will be required. PHONE 559595 or 559466.

100 ACRES, hilltop land, near Beverly Hills, Hollywood estate. $900 per acre, 423 BANK OF ITALY. 08975.

BEVERLY HILLS—Large lot 80x182. Very desirable location for immediate sale. Call 524 NO. WESTERN. Phone 429649.

EXCEPTIONAL offer in residence lot, 80x 182, $9500.

CITY LOTS AND LANDS—
For Sale.

UNRESTRICTED
50x140
Northeast cor. L. A. High School.
Near car line.
$2500.
Ideal for duplex bungalow or duplex. This lot is actually $750 under price.

4-FLAT SITE.
50x129 to alley.
Two blocks from Ambassador.
This bargain won't last.

SPECULATORS—SUBDIVIDERS
125x200.
$15,000
Just off West Adams. Can be sold in 6 favorable lots for bungalow court. Very desirable neighborhood. Buy this and double your money.
Mr. List.
KELLS & GRANT.
Wilshire at Western.
Phone 61165. 58902

WESTERN AVE. business lot; map for quick sale. Call 3138 S. WESTERN.

CHOICE corner, Arlington Square, 82x165. Must sell. 2200 W. SANTA BARBARA.

60x150 near U. C. L. ..$225; KELLAM, 777 No. Vermont. 586715—586954

RICH lot, Arlington Pl. Snap. $1500 2250 W. SANTA BARBARA.

SPECIAL lot bet. 42d-43d, bet. Monroe & Main. $200. 4375 MONETA.

APARTMENT, FLAT PTY.—
For Sale and Exchange.

APT BLDG. FURNISHED

We are offering a fine apartment bldg., completely furnished for immediate sale. Choice east side location. All in first class condition. Price $30,000, terms can be arranged. See Mr. Gail or Barnes. 201 Hamburger Bldg. Phone 58122. ROBERT MARSH & CO., Exclusive Agents.

BEST NEW APT. HOUSE BUY IN L. A. 24 SINGLES. ONLY ½ BLOCK FROM WESTLAKE PARK. MAHOGANY AND OVERSTUFFED FURNITURE, LINOLEUM, CARPETS. VERY EASY TO HANDLE. SMALL FIRST PAYMENT. DREXEL. 5856.

FOUR-FAMILY STUCCO FLAT JUST COMPLETED IN EAST HOLLYWOOD. BEAUTIFUL LOCATION. HIGH GROUND. PRICE $10,000. $2500 CASH OR SUBS. MART'S REALTY EXCHANGE, 726 Grosse Bldg. Ft. Mort. 9000.

FOR SALE at a sacrifice by owner. Good furniture and paper of eleven 17-room apartments. Rent $425. Also 2-room cabin. 2 lots. Price $1500. 1 block from University car. Phone 9444 1806.

SUB. lot, Vermont bet. 51st & 52d; 1 front bet. 56th-57th; 50 ft. deep. OWNER, 58 ext. Income $225 mo. Ft. OWNER. 5888

BUSINESS PROPERTY—
For Sale

8 INVESTORS, ATTENTION 8
99-YEAR GROUND LEASE
$600 PER MONTH—NET.
FIGUEROA STREET, 80x150 TO ALLEY, BETWEEN 8TH AND 9TH STS.
A REAL OPPORTUNITY TO CONTROL VALUABLE CLOSE-IN BUSINESS PROPERTY.
Mr. Murray. Phone 58119.
MURRAY-GERBERS CO. 82378.
631 S. Spring st. Excl. Agents.

$6000—INCOME—$6000.
Corner 110x165.
$18,500 CASH.
6 NEW BRICK STORES.
This fine building covers this entire choice east section corner.
Heart of activities.
Rents forever yearly.
For the man who wants a fine business corner, and a visibly increasing property, not overpriced, this.
See MR. RALPH RAY TARBOX
Rm. 307, Mutual Bldg. Exclusive Agent.
SUNDAY, MERRICK & BUDDICK, Inc., 600 S. Hill st. 821100.

TRANSFER CORNER.
1-05x175.
Improved with 2-story brick building showing an income of 10% net on price of property. Will take A piece up for the balance to run 5 years at 7%. Contemplated improvements in spring corner will greatly enhance the future value of this property and should show a handsome profit on the present low price. See us at once. Mr. Hill or Mr. Friedman.
BURTON & CO.
Western ave. at 10th st.

FOR SALE—Five fine business lots on South Main st. Very low for quick sale; only on good lease showing better than 12% net; can finance building. Property priced right; one-third down handles. A snap.
See Mr. Stevens,
ROBERT MARSH & CO.,
200 Marsh-Strong Bldg.
Phone 10175. Prov 2412.

BRICK AND STUCCO
$35,000 97500
BUSINESS BLOCK. Income.
cash.
PROMINENT CORNER.
10 stores, 16 rooms and bsmt. brick garage. Priced to sell. Bal. pdg. and 7% interest. Investigate. OWNER.
WESTERN REALTY CO., 47½ S. Vermont Ave. Phone 79196.
Evenings, University 2128.

WESTERN AVENUE SACRIFICE

ELEGANT CORNER NEAR FIRST ST.
$410 per foot. FOR A FEW DAYS ONLY. Owner needs money to protect other interests and must have it for this remarkable offering. OIL CO. WILL LEASE at good rental.
Call Mr. Clason with
ARTHUR C. PARKER CO.
9745 Wilshire Blvd. BEALTORS. 887580.

FLOWER STREET
Where big profits are certain.
100x185 to alley.
Just south of 11th street
At exceptional buy at
$700 per front foot.
MR. MURRAY. Phone 58119.
MURRAY-GERBERS CO. 82378.
631 S. Spring st. Exclu. Agents.

50x135.
WESTERN AVE. BARGAIN
Close to Wilshire boulevard where improvement should double the present income. Priced for immediate sale. Call Mr. Scott.
KELLS & GRANT.
Drexel 61165. Wilshire at Western. 58902.

BIG SACRIFICE—My loss, your gain. Will sell my downtown property 27½x100 to alley with 2-room house, located 807 S. Olive st., for $8000; $1807 down; $50 per month, including interest. Can't be beaten. Call 305 W. 6TH ST. Owner.

SANTA MONICA BLVD FRONTAGE
SANTA MONICA.
$18,000 business property 66x132. $7000 cash, bal. terms.
This is a chance for big profit.
R. C. STAFF,
Room 8, Richfield Bldg. 6th and Santa Monica Blvd.

TRUNK OF 77!
50 feet of frontage on E. 3rd st. (Just off 6th) 2 flats for sale. You won't last long. See Mr. Rice, with
LEWIS & CO.,
SAN PEDRO STREET SHACK.
202 S. San Pedro st. Phone 622981.

SPECIAL SUBS
IN LOTS.
Sun. lot, 50x150, only $1800, close in.
Sun. lot, 50x150, only $4,100, close in.
Sun. cor., 50x150, only $150 ft., close in.
LEMING & NORRIS,
N.E. corner Santa Barbara and Vermont.

$9000 BELOW VALUE.
$12,500 CURRENT LOT 50x165. $12,500
$4,100 buys 50 ft. on Hoover, 2 blks. from Beverly Blvd. Improved with 5-room bungalow. Actually worth $5,000. Will sell for $4,100. Terms. ALFRED H. COX CO. 515 S. Western Ave. Wil. 4473.

FOR SALE—The subways were voted favorably at last election. Will sell business lot near Pico, 3 blks. from new subway terminal for $2250 cash. Phone or call at 1044 Crocker st. Phone GARVANZA 4282.

Old story income, ground loan and good lease of business property, on the corner. Owner needs money. Call SUNDAY, MERRICK & BUDDICK, Inc., 600 S. Hill st.

A BARGAIN ON W. WASHINGTON.
For the party who acts in 24 hours. Lot, near car, only $12,000. Much under the market; to cash handler. W. S. ROBINSON, 3815 W. Washington. 72870.

SNAP!
LOS ANGELES ST. FRONTAGE
45 feet on Los Angeles st. near 10th st. a bargain if taken at once. Call Owner, VERMONT 0078.

BUSINESS LOT; 50x112 on Doheny Drive, Beverly Hills, 2 blocks from Sunset. Lowest priced lot in entire block. Owner must advertise. PHONE 578-924.

WEST PICO BUSINESS LOT.
N.E. corner Pico and Manhattan Pl. Old business lot will double in value in next few months. Owner, 700647.

FOR SALE—Corner on Hill st. and 2 other lots between Washington, Jefferson, Hill and Grand. 753 WHITTIER BLVD. Phone Drexel 4564.

$8½ down-town buy—5-sty brick; rents $18,000 year. Price $140,000, $50,000 cash. GREENE, 3194½ S. Hill.

50-FOOT frontage, only $175 front foot. Forest Blvd., west Budlong. Jos. L. J. BRINEGAR. 1711 So. Vermont.

SAC. Beverly Blvd. business corner, 80x150. Real speculation. No agents. 4600642.

INCOME PROPERTY—
For Sale

FORCED TO SELL
FOUR FLAT
and BUNGALOW
ON BUSINESS STREET.
East of Hollywood Blvd., west of Vine street, 55-foot lot. Present income $300 per mo. Must raise cash, and will sacrifice at $30000 under appraised value. This is undoubtedly the best buy in Hollywood. See owner personal call MR. MARKWELL.
TAFT REALTY COMPANY.
6751 Hollywood Blvd. Hollywood 7190.

NEW—COMPLETELY FURNISHED
WESTLAKE APARTMENT HOUSE
INCOME $16,800 PER YEAR
This beautiful, brand new stucco building, with hardwood floors throughout, tile baths and sinks, breakfast nooks, dressing rooms, built-in features, all new furniture, located on a paved street near the Ambassador Hotel and Bryson Apts. Only short distance from Westlake Park. See Mr. Edwards or Mr. O'Hara.
Income Dept.
KELLS & GRANT
Wilshire at Western.
Drexel 61165. 58-902.

LEASED BUNGALOW COURT
INCOME $6000
PRICE $29,500
Hollywood District construction.
Leased for 5 years at $500 mo.
10 units, 7 garages and laundry.
The time to buy is when the owner wants to sell. This owner does. Investigate at once.
Buy it right. Cash talks. Call Mr. Crosby or Mr. Taylor.
BURTON & CO.
Western ave. at 10th st.
760-921.

HOLLYWOOD APARTMENT-HOUSE.
24-room new apartment-house. Wonderful in attractiveness. Most modern lived. This is modern and up to date in every respect. Eight garages. Lot 60x150. This very fine income property in section in Hollywood. This will be sold in a few days, try and see it at once.
TAFT REALTY COMPANY.
6751 Hollywood Blvd. Hollywood 7190.

$35,000.
WILSHIRE FLAT SACRIFICE.
Close to Vermont and Third. 5-room flats showing an income of over 50% on the money required. This is the buy of your long buys. Call Mr. Darnell or Mr. Scott.
KELLS & GRANT.
Drexel 61165. Wilshire at Western. 58902.

INCOME BARGAIN
1022 N. Burnside, 3-family duplex, well located. Price to show 9% net on $4,000. Terms to responsible party. Owner will remodel to suit purchaser. Call at building and see for yourself. Open all day. Key at 1020 next door. MR. A. H. WALSH, Wilshire 5010.

BRICK BLOCK, 5 STORES
AND 4 LIVING ROOMS
$28,500, located on corner near Westlake Park, on wide boulevard and car line. Owner is now on an investment. MR. BRADBURN OR MR. WRIGHT with J. B. ALTHOUSE CO., 315 S. Western ave. Wil. 4473.

INVESTORS! SPECULATORS! SUBDIVIDERS!
About 100 acres all platted on the south side of Los Angeles, adjoining Maywood, Country Club, priced to make it the biggest bargain in Southern California. Inquire of owner, 1208 Hibernian Bldg. C. FECKHAM CO. 1208 Hibernian Bldg. 60962. Prov 1450.

KEEP YOUR EYE ON MELROSE AVE.
SEE LISCOMB & BISBEE.
For income property, investments and farms. We also have splendid bungalow and flat sites. $1250 down. $25@5% Melrose ave. and 25 ft. car line.

HELIOTROPE DR. NEAR MELROSE.
New stucco 4-family flat, tile baths, disappearing beds, floor furnace, a pick-up. $2,000 down. ELMER E. BARNES, 235 N. Larchmont Blvd. Holly 7140.

APARTMENT house, furnished, walking distance from town. A wonderful value. Owner must sell. $25,000. $11,000 handles. Appointment only. Evenings. 54116.

DOUBLE SPANISH BUNGALOW built-in beds, tubs, showers, hardwood floors, all conveniences. $7,250. $2,000 cash. One side occupied. Will go quick. C. WAGNER, 258 So. Bdwy. 11850.

SPANISH DOUBLE BUNGALOW
Each side 4 rooms, bath and garage. One side 2 yrs. old. Income $135. Wonderful buy. $7,750. ANDERSON PL. nr. Central. Open after 9 a.m. No agents.

S.R.M. DOUBLE. $1,450 DOWN.
Nr. Budlong and 42nd st. 1 fr. old. Inc. $100 mo. Dbl. gar. & dr. $8200. STEVENSON 5279 S. Vent. Ver. 2188.

JUST LOOK AT THIS ONE
$28,000—$9000 will handle 8 flats, 16 rms. and 2 cottages, 50x200. No agents. See property and owner. 437 NO. VIRGIL.

EIGHT flat building, price $35,000, $25,000 cash will handle. Price 17½. Rent $97 per mo. In L. A. county. Address T. box 3057, TIMES BRANCH.

10-RM. double, corner 50x135, Rosewood nr. Western; garages; rents for $70, $15,000; $5000 down. Holly 9681. 555 S. WESTERN.

BARGAIN, 4-family flat near Vernon and Wenata, priced to sell quickly; good things don't last long. See this before you buy elsewhere. 7800 Wenata.

SOUTH, WELL IMPROVED, for sale or exchange, mod. duplex, 2021 S. GAYLINA PL., 4-rm house in rear, near 37th st. & Avalon-Moneta car. 58792.

BEAUTIFUL new 10-room 2-story duplex, 5014 Franklin ave. Income $2100 month. $18,000 terms.

6-UNIT new stucco court, close in. A real buy at $14,000 terms. See this, quick. W. A. WASHINGTON. 750-1254.

DUPLEX building, 2271 Francis Ave., 6 rms. up and 6 rooms down. $30,000 net to owner. 821820.

BRICK BLOCK, 5 STORES
AND 4 LIVING ROOMS
$28,500, located on corner near Westlake Park, on wide boulevard and car line. Owner is now on an investment. MR. BRADBURN OR MR. WRIGHT with J. B. ALTHOUSE CO., 315 S. Western ave. Wil. 4473.

INCOME PROPERTY—
For Sale

A REAL
INVESTMENT
108x125 CORNER.
FOUR BLOCKS FROM 7TH & BDWY.
IMPROVED WITH 3-STORY BRICK.
9 STORES. 104-ROOM HOTEL.
$22,634.34 NET INCOME.
PRICE $240,000—$130,000 CASH OR $2222 PER FRONT FOOT.
AFTER PAYING INTEREST ON MORTGAGE, TAXES AND INSURANCE, THIS INCOME WILL SHOW 12.35% ON CASH REQUIRED OR 9.41% ON TOTAL INVESTMENT.
CAN YOU BEAT IT?
See
HUGH L. MANN,
With W. M. GARLAND & COMPANY,
740 SOUTH SPRING STREET.
MAIN 549. 10569.

NEW STUCCO FOUR-FLAT AND BUNGALOW WHICH SHOWS BIG INCOME. Located on 132 feet of business frontage and corner on Melrose avenue, just off from Western avenue in line for great development. Shows present income of 20% net on cash required. Can be bought for price of lot alone. Any one interested in income property which can be had with safety as regards present returns and future appreciation, should let us show them this wonderful property. We are the exclusive agents and will sell to cash buyer for $27,500, only $12,500 cash required to handle. Don't miss this opportunity.
Let's Talk It Over."
CLINCH & THURTLE,
Members L. A. Realty Board.
433 S. Western ave.
Phone 580448. 580432.

TALK ABOUT INCOME!

Hollywood Bungalow Court close to Boulevard, buying 9% on present improvements. Can be made to pay 12% net. Price $60,000. Owner is holding hotel front to present Bungalow.
117 feet frontage. Price $135,000.
$60,000 will handle. Values surprised ever slight decrease of money. Record change of ownership in this vicinity.
R. H. CLARK,
1645 Cherokee Ave.
Hollywood, California.

4-UNIT STUCCO FLAT.
$22,000
INCOME $2120 YEAR.
Each unit has 4 large rooms, dining room with built-in buffet. Every room is up-to-date and the sink, light and air bedroom; fine tile bath w/h built-in tub, and tile drainboard. Ample room for 2 cars in rear. Just off Western ave., near Sunset. See Mr. Pitzer or Mr. Taylor.
BURTON & CO.
Western ave. at 10th st.

A WONDERFUL DUPLEX
Each apartment has seven rooms, three bedrooms and a very large sleeping porch, real fireplaces and gas furnace, double garage. Lot 74x165, with beautiful lawn and shrubs. On Orange Gr. Pl. near Prospect. Income $100 per month. This is the best buy I've seen. We can't describe it, it must be seen to be appreciated. The price is $19,500. Terms.
RALPH W. BOYER & CO.
700-329 1855 S. Western. Exc. Wil. 2960.

INCOME bargain, new double bungs. 1330 N. Edgewood Place, center of Hollywood, 5 rooms and bath with floor-tiled sink, breakfast nook. All hardwood floors. Beautiful built-in features, double garage. Special price $7,750. This is a fair bargain. Special price $17,750. This lot could be duplexed for $13,500. $4000 cash to handle. Courtesy to show property. JOHNDS & GREEN, Realtors. Owner 5746 Sunset Blvd. Holly 2552.

FOR SALE
FOUR-FLAT BARGAIN
$26,500 buys 57 ft. on 18th st. 4 5-room especially large stucco flat build-ing in splendid location, east side, paved street. Two bedrooms, bath, fireplace, finish, oak floors and every modern feature. Income $2340 per year. $10,500 cash will handle.
JOSEPH B. SCHILLER,
827-829 Van Nuys Bld. Pico 460 & 90021.

GAS & OIL STATION
With service GARAGE. Entire property a REAL BARGAIN. Corner on WILSHIRE and BEVERLY district. Can deliver entire property for $20,000, $15,000 down. This property will grow to big value. Lot 82x142. Price very below market value.
GEO. T. BROWNE CO.,
—THE LOT MEN—
1043 W. 7th St. Phone Drexel 8230.

Half of this lovely duplex will pay the interest on the whole investment and you will have 5 large rooms with tile bath, shower, sunroom, gas furnace, water heater, hardwood floors, double garage, solid driveway. Direct from contractor to you for $7,500, $2,000 cash. Choice West Hollywood location. See MR. HILL, $450 Santa Monica Blvd. or 915 Noble ave. Phone 42801.

BETTER LOOK THIS UP.
24-room apt., 1½ block of W. Washington on the best street in this beautiful district. The lot is zoned for business. Income $7800 per year. Price $27,000, $10,000 cash. See MRS. O'DONNELL, 4110 W. 3d. Robinson, 3215 W. Washington. Ft. 72870.

WILSHIRE FINE-IT FLAT.
HIGH AND SIGHTLY.
Consisting of 4 5-room bath and beautiful sun-parlors; every one built by day labor. THE BEST OF CONSTRUCTION. Income $4560 per yr. Priced at $17,500. 10% cash buys apt. for owner. $10,000 cash will handle.
McDOWELL ENGR. AGT. 600 S. Vor.

INCOME BARGAIN—A corner lot near Western ave., street in macadam. 2-story 4-flat building modern and one block 2-flat 4-rooms each; all hardwood floors, tile baths, fireplaces. Rents $100 per month. Price $16,000 on terms. A splendid investment. GEO. C. FECKHAM CO. 1208 Hibernian Bldg. 60962. Pico 1450.

FOR SALE
NEW STORE BUILDING
8 BEAUTIFUL STORES
Modern and Corridor. 150 feet on Main-st. 120 feet to alley. Unusual income should be about $6000 over present 6% net year. For price see OWNER, 1208 Hibernian Bldg.

5-ROOM house, large rooms, 2 baths, large closets, 2 store-rooms, basement, fine range and garage. Rental of rooms $360 per mo. Can be made to pay 20% on price. Located near U. of C. & Branch on high ground. No. 3 car line. Address owner, 1208 Hibernian Bldg.

INCOME $150 per month on 2 houses on lot 50x150 in Hollywood. Must be appreciating value. Near Vermont Ave. Price $4,000. Terms $1,000 CASH. BELL & DE REAY, 2858 Sunset Blvd. 554666.

FOR SALE BY OWNER—New 10-unit bungalow court. Finished in one week. Price $60,000. $25,000 cash. $35,000 first mortgage. Will pay 30% net on investment. Location, Norton Near Pico. PHONE 780709.

HOLLYWOOD SNAP—
2 double stucco bung. 4 rooms. Large corner lot. Present income $2040; will show 20% net on $10,000. $2,500 half cash. No agents. OWNER. 760921.

FIVE UNITS. $15,000.
Close in west side court less than 1 yr. old. Large corner lot, good for 2 more units. BEST INCOME section in city. ONLY $6500 to handle. Inc. 1440. WM. WASHINGTON, West 4556.

60x160 BUNKER Hill to Hope, 14-rm. house, $9000 will handle. Price $12,000. Owner, Silv. house for sale; $20,000 will handle.
DATUS E. LEE, r. 710, 453 S. Spring.

BEST INCOME PUT IN CITY.
High class double and single bungalow on beautiful corner lot, sw. location. $5000 under price. MR. BOWERS, 8060 S. Harvard. Wil. 1784.

BUY NEAR CIVIC CENTER.
4-flat, 3 rms. ea., duplex, 3 rms. ea. in rear, rooms $250 mo. Quick sale, $10,500. Good terms. Call 8286½ 8th. ANGERMUELLER BLT GROSSE BLDG.

HOTEL—Westlake dist., 45 sle. rms., 1 parlor, apt., 5 rms., in basement. Inc. above, $1405. A $20000 par on price. $5000 cash, $500 down payment $2000. BENJ. BOLDT 4819-S.

21% ON INVESTMENT—
8-unit new stucco court, 6 sgr. apartments, 2 bungalows. Price $34,000. Terms $4,000 cash. Part on 7 yrs. 7126 Mimosa, Nightingale 2614 W. 54th

VERY attractive new stucco double bungalow in Westlake dist.; 2 large rms. and patio to side. Income $42; price $11,000. MR. BEN PARKER, 500 S. Rampart. 576-010 or owner, 676 W. 23rd.

LEAVING city, must sell my new stucco double bungalow in Hollywood, 5 rooms and breakfast nook, hdw. floors, tile bath and sink; $3,750. SIERRA BONITA at Pacific ave. 825646.

ATTENTION: Double bungalow can be bought for $4400 cash. One side now occupied. Quick action. C. WAGNER, 258 So. Bdwy. 11850.

BARGAIN—Cor. lot, 2 houses on rear. Income $60. Terms. 4421 WHITTIER BLVD. BOYLE 3583.

4-FAMILY flat, 2 flats furn., close in, good rental dist. Quick sale $17,000, terms. 2469 W. WASHINGTON. 730154.

BARGAIN—6-rm. flat near Pico and Fig. Income $1,200. Price $6000. $2000 cash. GREENE, 3194½ S. Hill.

4-UNIT court, furnished, close in west side, $10,000. $4000 cash; income $3.0 per mo. 3508 S. Vermont. VER. 9447.

26-ROOM apt. bldg. and furniture, elegant shape, close in; inc. $1200 mo. Must sell quick. Inq. 1315 W. 10TH ST. 554807.

WE have a Pico cor., between Vermont and Western, 4 rms. $27,500. W. 7037. 2606 W. PICO.

LARGE flat, big income, New Hampshire near 8th. WILSHIRE 4474. Bargain.

$18,000, 15% INVESTMENT
New 4-flat bldg., rented. 550-556.

INCOME PROPERTY—
For Sale

REAL ESTATE SYNDICATE.
Do you want to join a limited number of business men and bankers in a Real Estate Syndicate, subdividing income properties?
Large fortunes have been made in subdividing Southern California real estate. This Syndicate has already sold approximately Three Hundred and Fifty Thousand Dollars worth of its land to investors.
Cash return to you every three months, with total possible profits of 200%. A local bank handles all funds and acts as trustee.
Money secured with income property. ANY amount from $100 to $10,000. Phone, call or write.
REAL ESTATE SYNDICATE.
1119 Pacific Mutual Bldg.
BROADWAY 2211.

12½% NET
AND JUMPING GROUND VALUE
CLOSE TO HOLLYWOOD BOULEVARD.
Finest hotel site left in Hollywood. Occupied by bungalow court paying 12½% net now on price, $4,000 cash. In 5 to 7 years ground alone worth $400,000 at the very least, because it will be business property of the first class. Don't let this get away from you.
200 feet frontage.
R. H. CLARK,
1645 Cherokee Ave.
Hollywood, Calif.

$10,500. 10th bungalow. High ground.

$13,500. 10th bungalow. Cor. on Orford. Spanish style. A beauty. Was $15,000. Owner anxious to sell.

$16,000. Rented from $20,000. Flatter duplex. 5 and 6 rms. Nr. University and Melrose. Big income.

$21,000. Flatter duplex. Nr. Ambassador Hotel. Built for a home. A beauty.

$15,000. 5 apts., 4 & 5 rms. each. Fine location. Big income.

$13,000. 10th bungalow. 5 rms. each. on Western Ave. You can double your money on this. MR. FITTS, Bus. 700-055, with J. B. ALTHOUSE CO., 315 S. Western Ave. Drexel 4473.

NEW STUCCO APARTMENT-HOUSE.
$40,000.
Will show an annual income of $44 0. This is something very unusual. There are 7 units of 3 extra large rooms and breakfast nook. Each unit has tiled bath and sink, built-in refrigerators, long disappearing beds, floors in all; every built-in convenience, right up to the minute. 5 garages and store rooms. Lot 60 ft. front. Located south of Hollywood Blvd. $15,000 will handle. This will show 35% NET on money invested. Cannot last long. Mr. Taylor or Mr. Wells.
BURTON & CO.
Western ave. at 10th st.
760-921.

WESTERN AVENUE STORES.
We offer for sale one of the best paying corner buildings on Western ave. Our location is stores rented to good tenants. Shows 18% net on $45,000 cash invested, with an increase of 50% next year. This is a new building on transfer corner. Price $68,000. For full information regarding this and other income bargains see Mr. Ford.
FORD & BECKER,
877 S. Western Ave. Wil. 4124.

HIGH-GRADE DUPLEX.
Brand new 2-story duplex, 3 rooms each. Extra well built, 57x57 high on Hoover, double garage with 4-room apartment above with tile bath. An ideal income. Only $16,000 terms.
A. A. POINTER,
$307 Rubio Measin Blvd. 570-618.

PRICE 8-UNIT COURT. INCOME
$25,000. $2500.
BUSINESS LOT
50 ft. on Hoover and 50 ft. on 23d st., 7 units, completely furnished. Grand Ave. cor. The best income buy in L.A.
LEANDRO & NORRIS.
N.E. cor. Santa Barbara and Vermont

WILSHIRE FLAT BARGAIN.
One of the best built 5 room flats in the Wilshire district. Close to Western and Santa Monica and the best rental section in the city. Shows better than 25% on the amount of cash invested. Price for immediate sale, $52,000. Call Mr. Scott.
KELLS & GRANT.
Drexel 61165. 58-902.
Wilshire at Western.

FORCED SALE.
HOLLYWOOD APARTMENT HOUSE.
Beautifully located north of Hollywood Blvd. Lot 62x173. 44 large rooms. Income $170.00 yearly. Will include lot and building completely furnished for only $49,750. $18,000 cash, or will accept good four-family flat as 1st payment. Call owner, HOLLYWOOD 9799. Must sell at once.

FOR SALE—Lot on Milan avenue near Oak. Bargain. 581525.

WHO WILL BUILD A GRE'T HOTEL ON THIS ATTRACTIVE CORNER—150 feet front? Would lease 50 years. Wm. Edmondson, 1st fl. 1st Internatl Bk. "Let's Talk It Over."

R. C. MITCHELL COMPANY.
Ask for Mr. Mitchell when you call.
Phone 60817. Suite 619 Van Nuys Bldg.

10-UNIT HOLLYWOOD COURT.
INCOME $2040 A YEAR. LEASED FOR 5 YEARS. SPECIAL LOW PRICE FOR QUICK SALE. MR. WRIGHT with J. B. ALTHOUSE CO., 315 S. WESTERN. WIL. 4473.

EXCEPTIONAL WILSHIRE APARTMENT SITE. Magnificent view; corner lot 115x155, east and south exposure; close to public car; terms. Address owner, interested private residence. Good rental district. This is a special buy, at $14,000. Address T. box 2, TIMES BRANCH.

FOR SALE BY OWNER—Two 10-unit bungalow courts. Finished in one week. Price $60,000. $25,000 cash. $35,000 first mortgage. Will pay 30% net on investment. Location, Norton Near Pico. PHONE 780709.

SUNSET BLVD. BUSINESS BLOCK.
Fine stores all leased, on corner lot. Also large new 4-flat building, near 3rd and New Hampshire, at a real bargain. MR. REYNOLDS, with J. B. ALTHOUSE CO., 315 S. Western. Wil. 4473.

20 PER CENT NET
Double of 3 rooms to side, 2 bungalows of 4 rooms each, corner lot, Fine Heights. Rent $170 mo. Taxes $38000 to handle. See us for income. KRAMER & COULTIS, 3651 W. Pico st. West 1228.

$6200.
New double bungalow, close to L. A. High School. 5 rooms, tile baths. A real bargain. MR. REYNOLDS, with ELMER E. BARNES, 235 N. LARCHMONT BLVD. Holly 7140.

SOME BARGAIN
9 flats and 4 stores, 200 ft. frontage. Income $400 per month. Price $28,000, only $12,000 cash. LEE REALTY CO., $700 Dayton ave. Capitol 4024.

SACRIFICE.
24-unit bungalow court, almost one acre of ground; inc. $700 per mo. Price $37,500; $10,000 cash. 726 S. STOCKTON BLDG. Sac. 624855. Eve. 77346.

FOR SALE—Splendid large 4-flat bldg. near W. Washington, all hardwood floors, built-in effects, large lot. Only $14,000. J. H. REID, 206 Byrne Bldg. 62252.

8508-10 S. FIGUEROA, new 10-rm. duplex, front, $11,000. Terms. WIL. 5718.

SOUTH part, store near car. barn. $12,000, some exchange. 587923.

SUBURBAN PROPERTY—
For Sale

PRESENT AND FUTURE INVESTMENT.
5-room, stucco, double garage, 2 acres rent, 300 fruit trees. Sure a buy either for home or orchard. Price $2500. $500 cash. Balance easy. Will also sell 5 acres more at $2000 per acre. Located on Arcadia, 2 blks. from school. H. S. LOS ANGELES, Pasadena. F. O. 7118.

TEN acres of almond land will make you independent. Price $200 per acre, 20% cash; 5% every six months. We plant the trees and take care of them for a reasonable amount. Send for folder. Address T. box 280, TIMES BRANCH.

$4000
3-8 acre, 165 ft. frontage, splendidly located, 2 blocks to Eagle Rock car. Fine large 3-room house, bath, 2 big porches. Water gas and electricity. Phone GARVANZA 3763, evenings 60468, apt. 203.

TERMS
BELLFLOWER lot, 80x215. Center Blvd. near oil development; good location for business or poultry. $2200 Here's your fortune. OWNER, 211 S. 45-MANOR ST., Alhambra. Phone 258-W.

SUBURBAN PROPERTY—
For Sale

500 ACRES MOUNTAIN ESTATE.
Crest of Santa Monica Mts. In the path of and adjoining the development created by the world's greatest scenic drive, and overlooking the new Los Angeles beautiful Topanga Canyon Drive. View of ocean, mountains and entire San Fernando Valley. No fogs or frost. Climate ideal for sufferers of respiratory ills, with mineral and spring waters awaiting development. Private grove in this locality are of the highest quality. This property must be sold by salary to estate. Acreage in this section rapidly increasing in value. Bargain for cash. THE CENTRAL BOND & MTG. CO. Phone 12214.

FOR SALE
ARCADIA ACREAGE
Ideal acreage for homesites, small farms, poultry ranches. Gas, elec., shade trees, macadamized roads. Close to car line, schools, etc., all deliveries. Lots, acres or more to suit; our own land. No hazy prices. Terms. We have sold 50 forty acre farms in this section. Expert advice to poultry raising beginners.
SCHWARZKOPF REALTY CO.
223 W. 7th Story Bldg.
Member L. A. Realty Board. 64080.

FOR SALE
4 AND 5 ACRES, 2 DELIGHTFUL RESIDENCE SITES
Adjoining Marion City (with its new school and park), 4½ miles Courthouse, with a newly decorated 2-story house, $4250 ft., depth garages and outbuildings. Land set to 2-year-old orange, lemons, peaches, figs, and other deciduous fruits and vines. Price not higher than adjoining unimproved acreage. Apply on premises or 401 LAUGHLIN BLDG., L. A.

BEAUTIFUL home in Foothills 15 miles from L. A. Lot 125x300, 7 rooms, 2 sleeping porches, hardwood floors, solar heater, fireplace, furnace, garage, chicken run and shrubbery, fine garden. Cause & sac. $7. Take Pacific Elec. to Monrovia, follow Myrtle to Hillcrest Blvd. to Montrose, follow Montrose to end of road. Apply Realty Estate that north to 633 OCEAN VIEW AVE., or phone owner, Green 123.

ONLY $250 CASH
or first payment on 10-acre ranch north of Van Nuys. Water piped, good road, close to street car and blvd. Only $14,500 long time on balance.
P. R. LONGLEY,
579448. 6522 Hollywood Blvd.

FOR SALE—Real offerings, in improved acreage. Places ½ acre, 1 acre or more. Wide range of prices. Charming Arcadia district. Owner selling ourselves and have best listings offered.
SCHWARZKOPF REALTY CO.,
223 W. 7th Story Bldg.
Member L. A. Realty Board. 64080.

FOR SALE—17.31 acres, ¼ mile east city of El Monte on south side ocean to ocean highway. About 9'0 ft. frontage. Will sell all or part. Owner, 1208 Hibernian Bldg. 1208. 440 Title Insurance Bldg.

FOR SALE—Ideal acre with modern (5) room bung., poultry equip., fruit, garden, berries, cow shed, station, school and stores. Arcadia dist.
SCHWARZKOPF REALTY CO.,
223 W. 7th Story Bldg.
Member L. A. Realty Board.

FINE terrace site, wonderful fire-ck. nearly 2 acres immense grove. Close to foothill boulevard and trolley. $5000 net cash. 726-010.

5-ACRE orange grove, $15,000 in San Marino near Huntington. Splendid location for subdivision. Bargain. OWNER 851-023.

1 ACRE in Hollywood FOR $2000. PHONE 584-08.

Arcadia.

$7450. TERMS—Mod., new and completely furnished bung. on ½ acre in one of dandy sec. in Arcadia dist., close to where car line is being built and 4 miles from L. A. 2 rms. with bath, screen porch, fireplace and built-ins, 2 bedrooms, sleeping porch, shade and bearing fruit trees, berries and garden. A very attractive place in an elegant locality, beautifully artistically arranged and ready for occupancy. See it today. F. W. BELLOWS, Palm Ave., Arcadia. Phone Arcadia 139-R-1-2.

Burbank.

2-ACRE new chicken ranch equipped for 2000, 6-room modern house, brooders and hatchers. Plenty fruit. This is a beautiful ranch and a money maker. Has about 1200 chickens, all tools go. No expense to go to work. $10,000, ¼ cash. W. A. THOMPSON, 120 W. 3d st., Burbank. Phone Burbank 18.

Hawthorne.

4-ROOM new house, modern, 50-ft. lot, garage and driveway, plenty of fruit trees all bearing. 624 HIRCH ST., Hawthorne.

Inglewood.

14-ACRE AND ¼-ACRE LOTS. LOTS.
Including gas, water, lights, telephones and cement walks; in fact, every modern convenience, with yellow car line service and 7½-cent fare by back from L. A.
This is a beautiful piece of property, and offers you an ideal home site at the cost of raw acreage.
PHONE 400-J-3. INGLEWOOD.
See one of our cars to show you these beautiful lots.
GREENWOOD PARK TRACT.
CORNER INGLEWOOD AND SELLEVIEW ACRES.
HOMER M. TERRY,
SUBDIVIDER.

5 ROOMS, $4250, plastered; bath, large screen porch, $3750-pd., chicken equipment, fruit trees, shrubbery, lot 80x180, $750 cash, $45 per mo. Owner, 925 66TH ST., Inglewood.

Lankershim.

FOR SALE—Bargain, 40-acre ranch, house, fruit, etc. Lots main boulevard, subdivision section. Cheapest price in valley. Money can be couble. 9 miles from Hollywood. $7500 to acre. Terms. MRS. N. E. McCANN, 5522 Lankershim Blvd., Lankershim. Telephone Lankershim 76.

Sherman.

MODERN 6-room house with all built-in features in Sherman, ½ block from Beverly Hills. $6250. $1500 to handle. See owner any afternoon from 2 to 4, or 10 to 12. HARLAND AVE., Sherman.

South Pasadena.

FOR SALE—Lot on Milan avenue near Oak. Bargain. 581525.

Van Nuys.

FOR SALE—1¼ acres, $1000, $200 cash, balance easy terms.
2½ acres, $2000, $500 cash, balance easy terms.
4½ acres, $4000 per acre, $450 cash, balance easy terms.
Also 5 acres, $450 cash, balance easy terms.
Only better hurry and fruit land in the valley. Close to car line, schools and stores.
A. A. KUNERT,
Van Nuys Bldg.
Phone 122-W. Van Nuys, Cal.

BEACH PROPERTY—
For Sale

$200 BUYS beach lot, water, gas, electric. Hermosa Beach. Five big beach lots north of Manhattan Beach. Cheap. Only 30% net on car; 4 miles to R.R. Must sell. P.O. money goes; 123 chickens; 50 turkeys, 60 ducks, 2 cows, implements, household goods, etc. Price $1,000; $300 cash, balance easy. Inquire 1239 E. 50th st., Los Angeles.

NEW 4-room mountain cabin and 1-4 acre land in Sunset Heights, 1½ blocks to ocean. Good income. Owner, 2413 STRONDS DRIVE, Venice.

GET OUR FREE MAP AND LIVE LIST of best beach properties. ROCK REAL ESTATE, 1305 Ocean Park Blvd. Main 7185.

BEST business location Ocean Park district. Address L. box 286, TIMES OFFICE.

Avalon

FOR SALE—Avalon, Catalina Island, two-family bungalow in first class condition. 2 blocks from pier. Magnificent view. Hot and cold

TO LOAN—
Money
Money on Automobiles

AUTO LOANS—
WITHOUT INSURANCE
WE MAKE EXCEPTIONALLY LOW RATES ON LATE MODEL CARS. Drive in, call 724 Spr. check, drive away. Our high business rating and large clientele YOUR guarantee and protection. POSITIVELY NO RATES AS LOW AS OURS. Verify by investigation. Open evenings. J. J. BLODGETT CO., 152 W. Pico. 865-92.

MONEY WANTED—
Real Estate and Collaterals

SECURITY WITH 8 PER CENT.
First mortgages on well-located and improved real estate. Buildings new and modern.
Amounts from $500 up.
Loan 50 per cent of valuation.
No client has ever lost a dollar, either principal or interest, on mortgages purchased through us.
CONSOLIDATED MORTGAGE COMPANY, Pico 3895. 426 Washington Bldg.

MONEY WANTED
TO FINANCE 4-FAMILY FLAT OR APARTMENT HOUSE. FINE CORNER, CLOSE-IN PROPERTY IN BURBANK. OWNER, 260 TUJUNGA AVE., BURBANK, CAL.

WILL PAY 10 PER CENT.
I want to borrow $5000 for one year or more, and will give as security a first mortgage on 50 well-located lots on a good Boulevard between the city and the sea, worth—conservatively $25,000. Address T, box 38, TIMES OFFICE.

HAVE a place for several trust deeds or mortgages in Glendale property to show 20% interest, plus bonus. See me on these. It is A-1 and will stand investigation.
MALCOLM SMITH
Pico 3642. 814 Douglas Bldg.

WANTED—Money. We have specializing in loans for many years; know opportunities and where, and can therefore be of real advantage in placing your money. F. A. PATTEE CO., 608 S. Hill. 66485.

WANTED—$30,000, first mortgage, 7%, 3 years, on new brick store building containing 9 stores, located on the N.E. corner 20th and Western ave. Income $9000 per year. Property valued at $70,000. FORD A. BECKER, 607 S. Western ave. Wilshire 4124.

WE OFFER WELL-SECURED FIRST MORTGAGES, NEW HOMES, WELL LOCATED, 7 & 8%. $1500 TO $15,000.
UNITED MORTGAGE & LOAN CORP.
PHONE 11622. 515 VAN NUYS BLDG.

WANTED—$3500 on $15,000 flat property near 16th and Arlington. Prefer from owner who can furnish 3 to 5 thousand additional on adjoining business property a little later. WILSHIRE 5995.

MORTGAGE, $10,000 property. Value $20,000. Liberal discounts. $5250. Duplex sold for $12,500. Reasonable discount. A. V. CURRY.
428 Byrne Bldg., 3rd & Spring.

$2000, 8%, $45 MONTHLY, trust deed, ample security, banker, A-1, Discount 12½%; also 8%, $50, $1400 T.D., good security, discount 12½%. ALBERT E. COGER, 1030 Stock Exchange Bldg.

$4000, 8%, residence 12th car near Western. Claim worth at least $10,000. $2000, 8%. Well improved, 1 acre in San Gabriel worth $5000. A. V. CURRY, 428 Byrne Bldg., 3d & Spring.

WANTED—$2500, 3 yrs. at 8% on 6228 8th ave. Just completed and sold for $8000. 4 rooms, hall and breakfast nook. All hdw. floors, garage. Call VER. 5000.

10 TO $15,000 for three years on improved ranch worth $250,000, with privilege of paying all or part in 1 year; will pay 10%. Address R, box 223, TIMES OFFICE.

$2500—8 pct.; new 56500 bungalow, W. Adams way; also $2000, 8 pct., res., E.; offer for $5000. A. V. CURRY, 428 Byrne Bldg., Third and Broadway. 67348.

6% VERAL building loans of $12,500 on Hollywood court to rent $28,000.
MALCOLM SMITH
Pico 3643. 514 Douglas Bldg.

PLACE your money with the National Mortgage Co. Will guarantee 8% interest. Gilt-edge security only SUN BLDG., 7th at Spring.

MONEY wanted on improved real estate for building purposes. Inquire at service station opposite State Reform School, HUNTINGTON PARK, CALIF.

$25,000 TRUST deed for sale, 1 year, 7% interest, discount 10%, near this office. LA BONTE & RANSOM CO., 1509 W. 7th St. Tel. 52107.

WANTED—$750; 3 yrs.; 8%, $25 bonus on lot 60x100 on Hyperion ave. near Gable. Sold for $1800. PICO 5868. Wil. 5718.

WANTED—Two very fine 6% loans, $7000, Vermont-W. 7th duplex; $10,000, Alvarado-W. 6th. Improved. PHONES, 563459 or 567988.

WANTED—
$6000. First mtg. Beautiful double bungalow, 10 large rooms. Very best location. Value $15,000. FR. 12448.

WANTED—See Stanley Matthews for 8 pct. first mortgages, $1250 to $40000; 40 years' valuation on owners' homes. Builders' Finance Assn., 412 Laughlin Bldg. 822-291.

WANTED—$7500 on southwest corner Moneta and 64th Streets, 80 feet on Moneta. Owner, KEMPER, 418 Lankershim Bldg., 128 West 3rd St., Broadway 509.

WANTED — $30,000, 7% 5 YEARS, ON BEAUT. 8-UNIT BUNGALOW COURT. Rent $3600. CALL Mllet DUNN, 577276, 57386. 6665 HOLLYWOOD.

FOR SALE—Trust deed $1775, 8% int. discount 2%, pays $35 per month, 1st mortgage $1000, 3 years, 7%. JOHNSON, 208 2nd st. 14849.

$15,000, THREE years, on close-in Pico st. corner. Present rental $400 per mo., has a San Vicente grocery. Address P, box 153, TIMES OFFICE.

$2500, 1 YR., 8%, ex. 62nd and Vt. John Muir R. & Value $35/6, no com. 630 CHAMBER COMMERCE. Pico 5749.

WANTED—To borrow, will pay 10% interest on $2000. Call after 1 p.m. 69653, Apt. 4.

MONEY wanted on first mortgages, pay 8%, any amount. SCHWEINHARD, 218 Grosse Bldg., 134 W. 6th st.

MORTGAGES—
Trust Deeds

FOR SALE—
$8500 first mortgage at 8% on new stucco double bungalow, also double garage, with study apartment over it. Large corner lot in Hollywood. Rented. $9500 first mortgage at 8% on new 4-unit frame court with 3-room duplex in front. $2500. Handy value, in the heart of industrial district, East 15th. $3500 first mortgage at 8% on new 6-room bungalow and garage. Value $8000. Just off Brooklyn ave. Close in.
BUILDERS FINANCE ASSOCIATION.
Mortgage Department.
412 Laughlin Bldg. 822-291.

7% FIRST MORTGAGES
AND
TRUST DEEDS
on choice properties located in Los Angeles and vicinity.
Come in and see us regarding these.
719 SUN BLDG., Hill at Seventh.

FOR SALE—
$1250 first mortgage on dandy new 5-room bungalow in Compton, worth $3200 in first block off Compton blvd. Everything first class, good street.
BUILDERS FINANCE ASSOCIATION.
Mortgage Department. 822-291.

$1785—8% per annum, payable quarterly, first mortgage, due Nov. 28th, 1924 on bungalow in Hollywood district. Built 1921. Sold for $4000. No other incumbrance. Will discount 5%.
G. S. DONALDSON INV. CO., 200 W. Pico.

WE WILL BUY
Your Real Estate Mortgages, Trust Deeds, Contracts. Quick Action. See Hector Fee Mtg. Realty
FRIENDLY & FIDELITY
1004 "20 Nuts" Bldg. 821-917

FOR SALE—6 real estate contracts, $351, $510, $575, $1075, $1400, $2141; payable $75 to $80 and int. All contracts are less than 40% of val. WILLARD AHERN, 312 E. 4TH ST. or CALL PICO 802.

FIRST mortgage paying 8% for $2250. Runs 3 years. Secured by bungalow worth $4000 right now. As safe as your money could be. CHARLES O. MIDDLETON, 741 S. Figueroa st.

WE buy trust deeds up to $20,000.
F. A. PATTEE CO.,
711 Hollingsworth Bldg. 66485.

FOR SALE—$22,000, 6% second mortgage on highly improved $20 acres, Kansas second bottom farm. Phone MR. CAMPBELL, 585405. 1822 N. NORMANDIE.

I BUY mortgages, trust deeds, real estate contracts. My own funds. Money at once. CHARLES O. NOURSE, 315 Title Ins. Bldg. 5th and Spring. 11549.

WANTED—We buy trust deeds, mortgages and contracts. Quick action. No escrows. ALBERT LANE & MAX SLOSBURG, 501 Mortgage Guarantee Bldg. Pico 4360.

TRUST DEEDS
WE BUY AND SELL
402 MET. THEATER BLDG. 677-78

WANTED—Mortgages and trust deeds. THE WILLIAM WILSON CO., 428 Pac. Mutual Bldg. 822601.

WE BUY trust deeds and contracts, no escrow charges, no red tape, see KANE & BUREN, 608 Bank of Italy Bldg. 821822.

FOR SALE—Trust deeds; will discount. CHYMO 5404 5th Ave., Ver. 6362.

TRUST DEED, $1000 on improved property. Payable $15 mo. PHONE 556715.

MORTGAGES—
Trust Deeds

ATTRACTIVE trust deeds and contracts for sale.
SECURITY FINANCE CORPORATION.
503 Marsh-Strong Bldg.

WANT small trust deed or loan, private party, has $8000. 5T7654.

STOCKS AND BONDS—
Miscellaneous

STREET bonds at discount; Buy 7% bonds issued by Southern California cities for street improvements direct from street contractor at a discount and save dealer's profit. Bonds exempt from Federal income tax. P. O. BOX 517, RIVERSIDE, CAL.

MINES AND MINING—
Miscellaneous

LADY having valuable gold mine; int. fully equipped; now producing; need financial assistance for further development. Will lease part; samples at office. Address T, box 226, TIMES BRANCH.

WILL sell to parties wishing free milling gold properties one to twenty claims, new district, California. Large veins all showing. Some ores surface assay $80 to $200. Price reasonable. Address R, box 202, TIMES OFFICE.

HOTELS, ROOM'G HOUSES
For Sale, Ex., Lease, Wanted
For Sale.

ROBERT MARSH CO., REALTORS,
HOTEL AND APARTMENT-HOUSE HEADQUARTERS.

We have an up-to-the-minute complete list of all kinds of hotel, bungalow court and apartment-house leases and furniture, ranging from five to five hundred thousand dollars. We specialize in high-grade apartment-house leases in exclusive residential districts, as well as downtown modern hotels and bungalow courts. Will also help finance your deal. Come in and let us discuss it.
We are in business in Los Angeles over 20 years and known for straight, honest dealing and financially responsible. Why take a chance in dealing with fly-by-night irresponsible brokers? ROBT. MARSH & CO., 200 Marsh-Strong Bldg., corner Ninth. Phone 24th 2412.
ASK FOR MR. BARNES.

FOR SALE,
FIRST-CLASS HOTEL IN PASADENA
Lease expires soon. For particulars see
F. P. TURNER,
1220 G. MacLAUGHLIN CO., 119 E. Colorado St., Pasadena.

HOTEL, 60 RMS. 8-YR. LEASE, walking distance, west side, well furnished, H. & C. water, rooms modern, brick bldg. nets $1000 mo. Only $12,000 handles.
ANCHOR REALTY CO.,
802 Pantages Bldg. 7th & Hill. 15036.

40 ROOMS, best transient beach hotel. Modern brick commercial house. Best buy on the coast; $6000 will handle. 5-year lease at $3.50 per room; A-1 furnishings. Nothing better. WM. RYAN, 857 MET. REALTY, 337 I. W. Hellman Bldg.

LOOK! LOOK!
17 ROOMS, RENT $150. GOOD LEASE. Westlake dist. Beautiful furniture, a fine house to live in. $7500. Terms. Snap. 1642 WEST 7TH ST.

15-RM. beautifully furn. house, W. Adams district. Part of furn., 6 mo. lease and heaviest at 1 discount and save dealer's profit. Bonds exempt from Federal income tax. P. O. BOX 517, RIVERSIDE, CAL.

OWNER of established automobile business, specializing in high-grade automobiles, has opportunity for partner to take care of his increasing business; 40 to 50% annual net profit can be made on capital invested. Full particulars given at personal interview. Address R, box 41, TIMES OFFICE.

$14,500 ONLY.
Ground-floor opportunity in Auto Finance Corp. operated by bankers, to show amount only, $1000 invested now gives you $15000 in interest. Phone for particulars. Address S, box 527, TIMES BRANCH.

HAVE you $100 to $300 to invest. Investigate us before investing. Call at 526 California Bldg. Ask for MR. MAUCK.

ASS'T needed, $1650. (Pay you $295 up mo.) 555 S. Broadway, ROOM 201.

BUSINESS CHANCES—
Of Many Kinds
Miscellaneous

BUSINESS SERVICE—
A. A. ALGAST,
BUSINESS SPECIALIST,
104 S. VERMONT AVE.
COR. FIRST & VERMONT.
SUITE 100-107.
CALL AND CONSULT ME IF YOU WISH TO SELL OR BUY A BUSINESS IN OR OUT OF THE CITY. I GIVE STRICTLY BUSINESS SERVICE, REGARDLESS OF THE AMOUNT OF THE TRANSACTION. ONLY LEGITIMATE BUSINESSES HANDLED. OUT OF TOWN CORRESPONDENCE SOLICITED.

A REAL trucking business can be bought, including three 5-ton Mack dumps and 4-ton Packard flat two 4-ton Moreland flats, four 3-ton flats, 5-ton Euclids and a new Erie steam shovel, 2 Fordson tractors, scrapers, etc. Equipment includes everything necessary for the work and the job in sight. The gross income will average $8000 monthly the year around. It takes $15,000 to handle; balance can be paid from collections if you haven't the cash. Save your time and mine. E. HOYT, 1402 Main. Phone 6684. Ventura.

FOR SALE—Riverside, Calif., a good sound business in the automotive line. Terms very reasonable, as present owners are going East. Business now thriving and can show a profit from the start. Investment, with better future in sight than ever before. This proposition is also strictly split edge, and we can furnish you with the best of references you may want. Very desirable lease. See A. TIMES OFFICE, Riverside, Calif.

THE information I am now able to send you upon request will cause you to be very grateful for placing in your hands knowledge which may lead you to a steady and substantial income throughout the future years, and you may be mighty glad that this opportunity was afforded you. Hours of which an exceptional occasion for you to enjoy the money-making chance I have to offer you. Address F, box 177, TIMES OFFICE.

BUSINESS man, 27 years of age, Gentile, well educated and of pleasing English, habits nd reference, has organized a business showing enormous profits, $20,000, which will be fully secured, to invest at once for expansion. Profits which will provide all life's luxuries await the person coming into this proposition now. All communications strictly confidential. Address R, box 203, TIMES OFFICE.

IF YOU HAVE $350 TO INVEST THAT CAN BRING YOU AN INCOME OF ONE THOUSAND A YEAR AND SECURED BY REAL ESTATE, I WILL MAIL YOU PARTICULARS WITHOUT THE SLIGHTEST OBLIGATION ON YOUR PART. ADDRESS N, BOX 34, TIMES OFFICE.

FOR SALE—
Penny vending machine route. Need man to promote other business offer for sale—established sure route of 184 machines. Big money. Three days a week handles. $2100; $1000 invoice—balance and see me take out 90 lbs. pennies weekly. HUDSON, 1207 Sutherland. Phone Broadway 8854.

A WONDERFUL opportunity for investment in an up to the minute health and pleasure resort located in the Napa Valley, California. Modern hotel and fine stone bath house, natural hot sulphur water. You enjoy an all-around-year business. For full particulars address O, box 145, TIMES OFFICE.

WANTED—several men with from $250 to $1000 to join in a manufacturing business only six months old that is expanding. Factory swamped with unfilled orders, and parties are overcome. Will stand closest investigation. Can give highest local bank references. Address T, box 147, TIMES OFFICE.

BUILDING AND CONSTRUCTION
Partnership connection open in established contracting and building business. Have $150,000 work under construction; need capable business man to take active interest. Details see MR. H. DALTON 503 H. W. Hellman Bldg., 354 S. Spring.

SPLENDID OPENING for a fashionable CANDY AND DELICATESSEN SHOPPE with home in connection. Flat bldg. next door to Roosevelt Theater on 9th and Vermont. Call Wil. 7563 or 809½ S. VERMONT.

$1000 PUTS you in possession of a business in Hollywood with living quarters, furniture, stock; none netting $500 per month; will bet $350 in 2 months. Must be sold before the 20th. PHONE 458812.

A REAL CASH BUSINESS—5000, profit $100 week cash; exp. unnecessary; select your city. We start you, half or whole interest; $1000 required. Write box 900, 530 SO. FREMONT, Los Angeles.

WANTED—some one with $20,000 cash to act as secretary in new company to be formed for development and subdivision of choice properties which we own. Address F. O. BOX 121, HOLLYWOOD STA., LOS ANGELES, CAL.

FOR SALE—Small profitable business. A1 location, good for man or woman. Price reasonable. 1252 TROLLEYWAY, Venice.

WANTED—Reliable party with thousand dollars for going business. Investigate at 1201 Glendale Ave., near West First St.

$500 SECURES ½ interest in paying soft drink business. $35,000 year. Opposition-able. 412 DELTA BLDG.

APARTMENT HOUSES—
For Sale, Ex., Lease, Wanted
For Sale.

CHOICE ABOVE ALL OTHERS
200-ROOM modern, up-to-the-minute close-in, and one of the most fashionable apartment house furniture and lease in L. A., clearing $50,000 per year above all expenses, and absolutely the best close-in location. Class "A" building with modern roof garden, ballroom and billiard parlor and spacious lobby. Furnished throughout with best imported furniture, furnishings and rugs. Ten-year lease with renewal clause of 5 years at option of the very low rental of $75 per room. We say that this is without question the best apartment lease and furniture proposition in L. A. and $50,000 cash will handle. Will consider some gilt-edge securities as part payment and terms on the balance can be arranged to suit. See MR. BARNES, or GILL, 200 MARSH-STRONG BLDG. Pico 2412. 9th and Spring Sts.
ROBERT MARSH & CO.,
Exclusive Agents.

BIG SACRIFICE.
Best bungalow-court lease and furniture ever offered. 18 units, 74 rooms, close in. High-class neighborhood. Ten-year lease, extremely low rental. Will clear about $900 per mo. $6000 will handle. Must be sold immediately. "Murry" see Mr. Barnes or Gill, 200 Marsh-Strong Bldg. Pico 2412.
ROBERT MARSH & CO.,
9th & Spring Streets.

66 rms., 16 apartments being built, Hollywood, north of Franklin ave. 69862.

For Lease
FOR LEASE—
16 singles, tile bath, tile sinks, ice boxes, lots, floors, toilet, combs. Very large dressing room with built-in drawer, wall beds, basement, etc. Takes very little furniture. 1st month's rent payable in advance. Possession 30 days.
WALKER-SANDERSON-BLACK,
Phone 69641. 423 Marsh-Strong Bldg.

Wanted
WE have clients who will buy for cash furniture and lease of close-in hotel from 100 to 200 rooms.
ROBERT MARSH CO.,
200 Marsh-Strong Bldg.
Cor. Spring and 9th Sts.
Phone Pico 2412.
Ask for Mr. Barnes.

WANTED—Rooming or apartment house, 12 to 14 rms. for cash. Must be reasonable; give particulars; no agents. Address R, box 181, TIMES OFFICE.

WANTED—Downtown hotel or rooming-house, 50 rooms, 5-year lease. Pay $10,000 down. 216 BRADBURY BLDG. Pk. 11776.

WILL buy furnished rooming-house, with 20 rooms. Full details first letter. No agents. P.O. BOX 218, Sta. C.

WANTED—Lease 50 to 100-room hotel or apt.-house. Owners only. Ph. PICO 5678.

BUNGALOW COURTS—
For Sale, Ex., Lease Wanted

FOR LEASE—Bungalow court. Will lease for 5 or 10 years. 16-unit bungalow court, within half block of 5 street car lines and Santa Barbara and Vermont business corner. Stores, bank, moving picture house, high school, school, near Expo. Park. East front, large court, all sunny apts., 2 garages and store rooms. Will be completed about July 10th. See owner on the job at 2903 SOUTH MENLO AVE. or tel. Drexel 2198.

10 UNITS. Ready Aug. 15th., 8 Hollywood. Near Sc car line. Rent $45. Furnish and resell this fall. Ph. 922-5008

FOR LEASE—By owner, Hollywood, new 8-unit court, stucco, garages, completed, $60. 6158 FOUNTAIN AVE., Holly. 9045.

APARTMENT HOUSES—
For Sale, Ex., Lease, Wanted
For Sale.

DUPLEX TWO-FAMILY APARTMENTS
LOCATED ON CROWN HILL
THIRD AND COLUMBIA
A REAL HOME
IN HIGH-CLASS NEIGHBORHOOD

One block from new Belmont High School. Six blocks west of Figueroa. The most beautiful part of Los Angeles, where values are rapidly increasing. Walking distance. While almost in the heart of the city the quiet of the country prevails.
Here we are offering two homes for the price of one, one to live in, one to rent. Priced as low as $10,000. Positively the best buy in the city. Construction, design and finish not equalled in the West. A radical departure in architectural design. One that will please.
For a home, investment or speculation they cannot be duplicated. The best renting district. Largest return on your money.
Terms: One-third cash, remainder less than rent. Should earn at least 30% on YOUR INVESTMENT. Can sell you one or more. If you want a home or an investment do not fail to see these at once. Remember the office at 3RD AND COLUMBIA AVE. Westbound Crown Hill car will take you there, or call OWNER, No. 53173, who will call for you.

OWNER LEAVING.
Will sacrifice 3-year lease and furniture of one of the finest apt. bldgs. in L. A. of 150 rooms. Clearing $3000 per month. Wonderful lobby, billiard and amusement rooms. Rent $10 per room. $25,000 will handle. Will consider some good securities.

OWNER WILL SACRIFICE
18-room elegantly furnished 4-year str. transfer lease. Clearing $300 per month above all expenses. This is one real snap. $2500 will handle. See MR. GILL, or BARNES, 200 Marsh-strong Bldg. Pico 2412.
ROBERT MARSH & CO.

BEAUTIFUL WILSHIRE APT.
Modern to the minute. New stucco bldg., 10-yr. lease. Elegantly furn. in mahog. Half block from car and cars. Price $17,500; nets $300 to $700 per month. 36 rms. 16 singles, 1 double. A real buy.
L. G. SCHILLER, 215 Wilshire Bldg., cor. W. 6th and Western.

MODERN apt. house, 50 rooms, dance hall, downtown location, good terms, $10,000 will handle. Nets $500. Address P, box 85, TIMES OFFICE.

BUSINESS INVESTMENTS—
All Kinds
REAL ESTATE SYNDICATE

Do you want to join a limited number of business men and bankers in a Real Estate Syndicate, subdividing income properties?

Large fortunes have been made in subdividing Southern California real estate. This Syndicate has already sold approximately Three Hundred Thirty Thousand Dollars' worth of its land to investors.

Cash return to you every three months with total possible profits of Two Hundred per cent. A local bank handles all funds and acts as trustee.

Money secured with income property. Any amount from $100 to $10,000. Phone, call or write
REAL ESTATE SYNDICATE
1119 Pacific Mutual Bldg.
Broadway 2211

WANTED—$5000 preorganization money on extraordinary motion-picture proposition. Big profits. Opportunity. Competent management by experienced executives. Whose plan based on conservative economic business principles. References. Address T, box 446, TIMES BRANCH.

OWNER of established automobile business, specializing in high-grade automobiles, has opportunity for partner to take care of his increasing business; 40 to 50% annual net profit can be made on capital invested. Full particulars given at personal interview. Address R, box 41, TIMES OFFICE.

$14,500 ONLY.
Ground-floor opportunity in Auto Finance Corp. operated by bankers, to show amount only, $1000 invested now gives you $15000 in interest. Phone for particulars. Address S, box 527, TIMES BRANCH.

HAVE you $100 to $300 to invest. Investigate us before investing. Call at 526 California Bldg. Ask for MR. MAUCK.

ASS'T needed, $1650. (Pay you $295 up mo.) 555 S. Broadway, ROOM 201.

BUSINESS CHANCES—
Of Many Kinds
Miscellaneous

BUSINESS SERVICE—
A. A. ALGAST,
BUSINESS SPECIALIST,
104 S. VERMONT AVE.
COR. FIRST & VERMONT.
SUITE 100-107.
CALL AND CONSULT ME IF YOU WISH TO SELL OR BUY A BUSINESS IN OR OUT OF THE CITY. I GIVE STRICTLY BUSINESS SERVICE, REGARDLESS OF THE AMOUNT OF THE TRANSACTION. ONLY LEGITIMATE BUSINESSES HANDLED. OUT OF TOWN CORRESPONDENCE SOLICITED.

A REAL trucking business can be bought, including three 5-ton Mack dumps and 4-ton Packard flat two 4-ton Moreland flats, four 3-ton flats, 5-ton Euclids and a new Erie steam shovel, 2 Fordson tractors, scrapers, etc. Equipment includes everything necessary for the work and the job in sight. The gross income will average $8000 monthly the year around. It takes $15,000 to handle; balance can be paid from collections if you haven't the cash. Save your time and mine. E. HOYT, 1402 Main. Phone 6684. Ventura.

FOR SALE—Riverside, Calif., a good sound business in the automotive line. Terms very reasonable, as present owners are going East. Business now thriving and can show a profit from the start. Investment, with better future in sight than ever before. This proposition is also strictly split edge, and we can furnish you with the best of references you may want. Very desirable lease. See A. TIMES OFFICE, Riverside, Calif.

THE information I am now able to send you upon request will cause you to be very grateful for placing in your hands knowledge which may lead you to a steady and substantial income throughout the future years, and you may be mighty glad that this opportunity was afforded you. Hours of which an exceptional occasion for you to enjoy the money-making chance I have to offer you. Address F, box 177, TIMES OFFICE.

BUSINESS man, 27 years of age, Gentile, well educated and of pleasing English, habits nd reference, has organized a business showing enormous profits, $20,000, which will be fully secured, to invest at once for expansion. Profits which will provide all life's luxuries await the person coming into this proposition now. All communications strictly confidential. Address R, box 203, TIMES OFFICE.

IF YOU HAVE $350 TO INVEST THAT CAN BRING YOU AN INCOME OF ONE THOUSAND A YEAR AND SECURED BY REAL ESTATE, I WILL MAIL YOU PARTICULARS WITHOUT THE SLIGHTEST OBLIGATION ON YOUR PART. ADDRESS N, BOX 34, TIMES OFFICE.

FOR SALE—
Penny vending machine route. Need man to promote other business offer for sale—established sure route of 184 machines. Big money. Three days a week handles. $2100; $1000 invoice—balance and see me take out 90 lbs. pennies weekly. HUDSON, 1207 Sutherland. Phone Broadway 8854.

A WONDERFUL opportunity for investment in an up to the minute health and pleasure resort located in the Napa Valley, California. Modern hotel and fine stone bath house, natural hot sulphur water. You enjoy an all-around-year business. For full particulars address O, box 145, TIMES OFFICE.

WANTED—several men with from $250 to $1000 to join in a manufacturing business only six months old that is expanding. Factory swamped with unfilled orders, and parties are overcome. Will stand closest investigation. Can give highest local bank references. Address T, box 147, TIMES OFFICE.

BUILDING AND CONSTRUCTION
Partnership connection open in established contracting and building business. Have $150,000 work under construction; need capable business man to take active interest. Details see MR. H. DALTON 503 H. W. Hellman Bldg., 354 S. Spring.

SPLENDID OPENING for a fashionable CANDY AND DELICATESSEN SHOPPE with home in connection. Flat bldg. next door to Roosevelt Theater on 9th and Vermont. Call Wil. 7563 or 809½ S. VERMONT.

$1000 PUTS you in possession of a business in Hollywood with living quarters, furniture, stock; none netting $500 per month; will bet $350 in 2 months. Must be sold before the 20th. PHONE 458812.

A REAL CASH BUSINESS—5000, profit $100 week cash; exp. unnecessary; select your city. We start you, half or whole interest; $1000 required. Write box 900, 530 SO. FREMONT, Los Angeles.

WANTED—some one with $20,000 cash to act as secretary in new company to be formed for development and subdivision of choice properties which we own. Address F. O. BOX 121, HOLLYWOOD STA., LOS ANGELES, CAL.

FOR SALE—Small profitable business. A1 location, good for man or woman. Price reasonable. 1252 TROLLEYWAY, Venice.

WANTED—Reliable party with thousand dollars for going business. Investigate at 1201 Glendale Ave., near West First St.

$500 SECURES ½ interest in paying soft drink business. $35,000 year. Opposition-able. 412 DELTA BLDG.

BUSINESS CHANCES—
Of Many Kinds
Miscellaneous

FOR LEASE IN DEPT. STORES—
We will lease out the following departments in several Southern California department stores beginning operation September 1st.
Silk and Dress Goods.
Men's and Boys' Clothing.
Radio and Electric Appliances.
Beauty Parlor.
Hardware and Auto Accessories.
Jewelry, Kodaks and Leather Goods.
Shoe Department.
Millinery.
Those now being made for leasing of above: Only people that have had previous experience in these lines and are competent to operate the above successfully will be considered. These stores are the nucleus of a department store chain organization that will eventually cover this entire field.
Apply A. FERBER COMPANY, Inc., 420 S. SAN PEDRO ST.

MR. MAN OF ACTION
THIS IS MEANT FOR YOU
I am in control of a product that can be developed into one of the biggest and most profitable propositions in the country. It is not "just something else" to put on the market. It is just as essential to the automobile as the body. It is not new or untried, for the last year it has been put to every severe test known and has given complete satisfaction in every case.
I have reached the stage where I am ready for a waiting market. Just at the summit I find I am tied. I can not swing it alone, neither physically nor financially. I must let some one else in. I need at least two associates with capital. Men who are not afraid to take off their coats, roll up their sleeves and "pitch in," and go "over the top" with me. An interview will soon convince you that I have just as I state, "A Winner." Call 7-8:30 p.m., 1230 S. MAIN.

A MONTHLY INCOME
Write or call today and we will send you maps, photos and full particulars. How your money can earn from 50 to 100 per cent a month on SIGNAL HILL, the world's greatest oil field. ANGELUS SYNDICATE, 221-23 Higgins Bldg.

OIL STATION
$2500 — LEASE
JOE TOPLITZKY CO.
Call Mr. Marks
Pico 7260 — Bdwy 6

CATALINA Island concession—Only one for sale. Pineapple sour, melon candy, orange juice and ice cream; everything ready to open and rent paid. $2000, half cash and balance from business. LEAVOR AVALON Phone 175 Avalon.

CAPITAL FOR FINANCING—If you want investors with money to furnish either large or small capital (without services for any meritorious project, send at once for further particulars. Address BY, box 49, TIMES OFFICE.

TERRITORY for sale. Novel cartoon window advertising service. Unusually large profits possible to hustler with salesmen. $500 cash required. WM. TRUEHART, 675 West 35th st., San Pedro. 1580-J San Pedro.

TERRITORY for sale. Novel cartoon window advertising service. Unusually large profits possible to hustler with salesmen. $500 cash required. WM. TRUEHART, 675 West 35th st., San Pedro. 1580-J San Pedro.

FOR SALE—Bargain, new and used furniture business. Stock, lease and good will. A live, going business. Combine pleasure and profit at the beach. 243 CAMINO REAL, Hermosa Beach, Cal.

PARTIES wishing to invest from $250 up, with services if desired, in going manufacturing concern which will pay from 25 to 50%. Address T, box 859, TIMES BRANCH.

WANTED — At once, a man or man and wife who take charge real estate office doing a fine business. A chance for a lifetime job for right party. Phone CAPITOL 1008.

CAN start hustler in good small bus. near L. A. Dep. Not necessary. Have complete equip. $653½ HAROLD WAY, Beach.

MUST sell my soft dr. and frt. store, main street location; long lease; splendid opportunity. See owner at FRUIT STORE, 724 S. Grand.

WANTED—Partners with automobile for cleaning business, small investment, $450 cash. HOME FINDER REALTY, 575 Annandale Blvd. Gar. 0603.

$7 "BLUE SEA" cottages offer married couple pleasant occupation. Age and cash, about $10,000 handles. Value and profits rising. A. E. KERN, La Jolla.

WHOLESALE doughnut route, doughnut machine and Ford truck $1000 takes in. Address R, box 152, TIMES OFFICE.

FOR RENT—Completely equipped cigar stand, also space suitable for orange drink stand. Inquire 529 S. SPRING ST.

FOR SALE—A well equipped and located real estate office in Hollywood. Address R, box 69, TIMES OFFICE.

LIGHT lunch and soda fountain, good location, brisk business. Owner in ill health. Must sell. 2810 S. MAIN.

FREE rent to start to good butcher in grocery; wonderful oppor.; no compt. 5579 N. HUNTINGTON DR.

CASH buys entire store and stock of merchandise of every description. HARRY HAAS, 1000 manufacturers. Open 9 to 6.

LADIES' fancy silk store in beach town; have 5 yrs. lease. Will sell cheap. Apply 507 N. MAIN ST.

FOR SALE—ENTIRE PLANT OF DRESS MANUFACTURER. INQUIRE 633 S. L. A. ST.

Business—Classified

ASSOCIATED partner wanted in proven business of unusual merit. No competition. Requires further capital. Investment will yield over hundred per cent first year. This is a unique opportunity and requires prompt action. TELEPHONE 66581.

AUTOMOBILE BUSINESS
A total of $40,000 will purchase on reasonable terms a first-class automobile business that has netted $8200 profit in the first four months of 1923; exceptionally good lease, beautiful showroom and most modern maintenance department; business established since 1904. Satisfactory reason for selling. Address O, box 208, TIMES OFFICE.

AUTO PAINT SHOP, ESTAB. BUS., FINE LOCATION, CHEAP RENT. WILL SELL ¼ INT. $300, REMAINING PARTNER A-1 PAINTER, WILL TEACH RUE TO WILLING WORKER. ADDRESS R, BOX 258, TIMES OFFICE.

AUTO PAINT SHOP for sale. Modern equipment, good reputation. Shop full of work year around. Good location. Clean building; only one in town. For further particulars write R. C. BRANDVOLD, Visalia, Cal.

AUTO PARK right downtown. Capacity 120 cars. Good lease; unusually low rent. Earn your investment in few months. Price $600. Get all details at 321 MASON BLDG. 228 W. 4th st.

AUTO PAINT SHOP—½ interest, owner can't handle volume of work; need good man to help. Good opportunity to right man. 1023 SO. MAIN.

AUTO paint shop, established 15 years, always plenty of work. Going cash only 1st. 1674 W. WASHINGTON.

BAKERY BUSINESS FOR EXCHANGE—
All modern, located in Santa Barbara, doing about $40,000 per year. Good lease, rent $125 per month; best location in city; will exchange for $10,000 equity in bungalow court of 12 units or more, located in north or west Los Angeles. You must have some cash on the balance of our value. Address N, box 294 TIMES OFFICE.

BAKERY—Good location. Average income $75 per day. Cheap rent. Lease. $2500 will handle it. On account of sickness will sacrifice. Address R, box 205, TIMES OFFICE.

BAKERY for sale. Must sell on account of sickness; doing over $500 per week. 2 established retail routes; 200-loaf oven, fine owner, 3423 E. BROADWAY, Long Beach, Cal.

BAKERY for sale, fine location, rent $50. Living room attached. $800 stock. Suitable for man and wife. $62 S. BONNIE BRAE.

BAKERY—Established three years ago by present owner. Will clear from $500 to $700 per month. Requires around two thousand dollars to handle. PH. 594772.

BAKERY route, wholesale and retail, largest running out of city. Clears $65 a week every week. $1500. Owner leaving city. 701 E. MAIN.

BAKERY FOR SALE. SEE OWNER 1531 SOUTH VERMONT AVE.

BARBER SHOP, first-class, 4 chairs, 7-year lease. Doing good business. Very cheap. 21 MARKET ST., Ventura.

BARBER SHOP, 6 chairs, busy location. Apply 212 W. 1ST ST.

BATHS—Well equip., best location and cheapest rent in city. Cash or terms. Business good. 1230½ W. 7TH.

BEAUTY PARLOR, fine paying business, for sale on account of death. Apply GREAT WESTERN HAIR CO., 615 S. Spring.

BICYCLE shop doing good business, splendid location. 1024 SUNSET BLVD. 578581.

BOARDING house, full and running over, long established business, excellent furniture. Look this bargain up. 2824 W. 7TH.

CAFE IRONTON at Torrance, good possibilities. Cafe been established 3 yrs. A good paying proposition worth $10000. Will sell cash or exchange for good real car of standard make worth the money. See MR. JOYCE at Monrovia, 115 E. Lemon ave. Phone Main 228.

CAFE WITH COUNTER, SEATS 60, BUSY HOLLYWOOD LOCATION, 3 YR. LEASE, FINE EQUIPMENT. CAN GET DANCING LICENSE IF DESIRED. PRICE $2500. ATLAS CO., 453 S. SPRING. ROOM 546.

CAFE—BARGAIN, LONG BEACH, NEW FIXTURES. INQUIRE OWNER, 127 W. 1ST ST., LONG BEACH, CALIF.

BUSINESS CHANCES—
Of Many Kinds
Business—Classified

CAFE—First-class and up to date, opposite Fairbanks studio. Gunwood counters and booths, mahogany tables. Seats 94 people. Reasonable. See OWNER, 7230 SANTA MONICA BLVD.

CAFE OL-PALS & Tea Parlor, living quarters, doing good business; fine location, long lease. See owner, 3619 MONTA AVE.

CAFETERIA, all or one-half interest. Good location, stands investigation. Good woman cook preferred. MILLER'S CAFETERIA, Bakersfield, Cal.

CANDY, ice cream, ice store, low rent. Best beach location. Reason ill. 2020½ OCEAN FRONT, Ocean Park.

CAFE, lunch counter, 17 stools and tables, $1000 cash, terms. 406 E. 5TH ST.

CANDY making outfit for sale. 1908 NADEAU ST., Watts car.

CIGAR, news stand, laundry agcy. Nets better than the city; long lease, low rent, good business, profitable. Owner, 707 W. 3RD ST.

CIGAR stand, $40 day business, good location, long

WAR BEGUN ON TUNNEL TRACKS

Views Vary on Advisability of Second-Street Line

Business Men Say "Yes;" City Engineer "No"

Board Urged to Carry Out Original Program

City Engineer Griffin says there will be no street-car tracks in the Second-street tunnel if he can prevent it, the Business Men's Co-operative Association says the tracks should be in the tunnel, and the war is on.

To date, the Los Angeles Railway Company has made no application for a franchise for its lines in the tunnel, in the central nineteen feet of which it was originally intended to lay two street-car tracks. City Engineer Griffin says that since the plans were made automobile traffic has increased to such an extent that every foot of space in the tunnel, which is expected to be opened for use this summer, is needed for vehicles.

The tunnel will be 50 feet wide. Seven feet will be used for the one sidewalk in the tunnel, and a curb will take another 1.58 feet. This leaves a roadway of 41.42 feet, assuming there were no street-car tracks laid. Deducting 19 feet for car tracks would leave a width width of 22.42 feet for two lines of vehicles, one on each side of the car tracks, the width of each roadway being 11.21 feet. The present Third-street tunnel is 21 feet in width, which, after deducting the width of the two sidewalks, leaves a vehicular space of 21 feet.

CAR TRACKS URGED

Urging the necessity of laying street-car tracks in the new tunnel, the Business Men's Co-operative Association in a letter to the Board of Utilities yesterday said:

"The Second-street tunnel is nearing completion, and contrary to the understanding of the Business Men's Co-operative Association, whose members were most heavily assessed for this important improvement, no provision is being made for the operation of street cars. We are informed that the City Engineer, Maj. Griffin, plans to not only pave the roadway, but has suggested that the Los Angeles Railway Corporation remove their tracks and trolley wires in the block between Broadway and Hill on Second street before the contractor begins regarding.

"It will be remembered that after the Second-street tunnel ordinance was passed in 1917, litigation necessary to legalize the proceedings prevented the Board of Public Works from issuing orders to start the work, and it was not until 1920 that the Supreme Court handed down a decision that there was nothing irregular or unlawful in going ahead under a contract awarded on March 18, 1918. Subsequently, further delays were caused by injunction, and failure of the contractor to carry out his agreements, and it was not until 1921 that any actual progress was made.

BACK ORIGINAL PLAN

"City Attorney Stephens, on the side of the proponents of the tunnel, was ably assisted in various actions before the courts by attorneys retained by the Business Men's Co-operative Association, and we now feel that we are wholly within our rights in requesting your honorable body to give due consideration to the original plan and purpose of the tunnel, and to what amounted to a promise, that the city would order the Los Angeles Railway Corporation to locate tracks and operate lines of cars to and from the west and northwest residential sections of Los Angeles through the said described tunnel.

"It is admitted that street cars would be a convenience to tens of thousands of citizens who are not owners of or do not drive automobiles; that having no monopoly of the tunnel or its roadway, such cars would not interfere with other vehicular traffic; and finally, it is thought that the business men and property owners who voluntarily paid for a movement that will benefit the entire community by relieving congestion, should have a voice in determining whether or not the Los Angeles Railway Corporation be directed to divert designated lines of cars from other heavily traveled routes to and through the Second-street tunnel.

SUFFICIENT ROOM

"We earnestly urge your honorable body to make a careful investigation of this matter, taking into consideration that when the Second-street tunnel is completed, there will be room for two street-car tracks, a seven-foot sidewalk on the south side, a one-foot wheel guard curbing on the north side, with actual vehicular space of forty-two feet.

"Powerful and selfish interests will vigorously oppose the stand we are taking, but being guided by a capable committee which has given months of careful study to relief measures for traffic congestion, we cannot too strongly recommend the operation of street cars through a tunnel that was built by a few of the people for all of the people, and not for a misinformed few.

"Owing to the expressed intention of the City Engineer to start grading almost immediately, it is desirable that your honorable body render a decision with the least possible delay."

A *tested* skin treatment

If you want a remedy for skin trouble whose value has been *proven* by many years of successful use,—if you want a treatment that thousands of doctors and druggists are daily prescribing because they *know* its beneficial results,—you will find it in Resinol Ointment and Resinol Soap

Why not take the combined advice of all these wise medical men, and let Resinol make your skin well? At all druggists.

Resinol

Just A Touch Of Ice-Mint. PRESTO'

Corns Wither and Lift Out With Fingers. No Pain.

Corn sufferers gather 'round; get right up close and listen, here's good news for you.

The real genuine "Corn Killer" is here at last. No humbug. Ice-Mint, the new discovery made from a Japanese product, is said to surely and quickly end all foot misery. Think of it; only a touch or two of that cooling, soothing Ice-Mint and real foot joy is yours. No pain, not a bit of soreness, either when applying it or afterwards, and it doesn't even irritate the surrounding skin.

It just makes a pair of tired, swollen, aching, burning feet glow with cooling comfort.

Hard corns, soft corns or corns between the toes, also toughened calluses, just shrivel right up and lift off so easy. It's wonderful.

Every foot sufferer can appreciate a treatment like this, especially women who wear high-heel shoes and men who are obliged to stand on their feet all day.

Try it. Just ask in any Drug store for a few cents worth of ice-mint and learn for yourself what solid foot comfort really is.—[Advertisement.

BOOKLET FOR FLOWER FANS

"Times" Bureau to Give Information Brochure to Readers

Marigolds, dahlias, scarlet sage, zinnias and poppies make the outdoors radiant with color. "Growing Annual Flowering Plants" is a free booklet issued by the United States Department of Agriculture, of keen interest to all flower fanciers.

Write name and address clearly on the coupon, inclosing 2 cents in stamps for return postage, and send to Los Angeles Times Information Bureau, Washington, D. C. To avoid wrong delivery at Washington, use full address as given. Do not send to the Times' Los Angeles office.

Frederic J. Haskin, Director the Los Angeles Times Information Bureau, Washington, D. C.:

I inclose herewith 2 cents in stamps for return postage on a free copy of "Growing Annual Flowering Plants."

Name .....

Street .....

City .....

State .....

ESCALATORS WILL BE PUT IN BY STORE

Broadway Department to Install Series for Service of Large Crowds

To meet the increasing demand for quick transportation of its patrons from floor to floor, the Broadway Department Store of this city is installing, at a cost of $250,000, an eight-unit system of escalators. When completed, about October 1st, the system will provide a series of two-way escalators from the basement to the fourth floor; capable of moving 32,000 people an hour.

The new escalators, manufactured by The Otis Elevator Company, are to be of the latest "cleat-step" type, allowing persons to step on or off without the old-fashioned "shunt" which made escalators formerly so unsatisfactory.

Although The Broadway now has one of the largest elevator systems in Los Angeles, it has been found inadequate to handle the increasing number of people in the store. However, upon the installation of this new system, The Broadway will be able to handle any crowd in a quick, safe and efficient manner.

Man and Spouse Ask Damage for Larceny Arrest

Suit for $0,500 damages for asserted malicious prosecution was filed in Superior Court yesterday by Julius Moreno against H. R. Abbott and William B. Beirne. Beirne is a well-known lawyer. Moreno asserts he and his wife were arrested at midnight May 15 and forced to leave their baby girl alone and go to jail, on a grand-larceny charge, on which they were promptly acquitted on examination before Justice Follette.

The suit was filed by Attorneys Fredericks and Hanna.

According to the lawyers, Mr. and Mrs. Moreno purchased a lot on a lease contract and built a small shack on it. Later they bought a home in South Pasadena and not knowing that buildings erected on leased property belong to the owner of the land, removed it when they moved, using it at their new home for a chicken coop. They were charged with stealing it.

SCHOOL MAN IS FETED

Marking the close of fourteen years' service as registrar of the local Young Men's Christian Association's schools, during which time more than 15,000 students have passed through his hands, faculty and students joined last night in a surprise supper in honor of W. H. McCauley. Mr. McCauley retires after a lifetime devoted to school work, both in Los Angeles and the Middle West. He plans to spend some time traveling before taking up business in this city.

TULARE EXHIBIT SHIPPED SOUTH

County to Occupy Space at Exposition Park

Displays Duplicate Winning Award in North

Legion is to Conduct Drive for Clubhouses

[EXCLUSIVE DISPATCH.]

VISALIA, June 15.—Tulare county's exhibit at the Monroe Doctrine Centennial Celebration in Los Angeles, July 2-August 4, occupying an entire freight car, will leave here Saturday morning, the 16th inst. This exhibit will be a geographical display of the county similar to the prize-winning exhibit shown at the Sacramento Fair last year. Secretary A. E. Miot of the Tulare Board of Trade will leave on the 18th inst. for the Southland to install the display.

LEGION CAMPAIGN

An educational campaign, to convince the public of the merits of the request of the American Legion for county assistance in building club homes for the various posts, is soon to be launched. These club homes are planned as war memorials.

Under the plan, a tax rate of about 10 cents on a $100 valuation would be levied, but not all in one year. It is argued that $70,000 thus raised would hardly be needed in one year, and the Supervisors plan spreading the building program over a period of three years so that the tax burden would not be felt. This project is to be taken up further by the County Supervisors at the August meeting before the annual tax levy.

YOUTH ARRESTED

Louis P. Arkle of Visalia was taken into custody on a charge of violating his parole and it is understood that Officer Lynn of the State school at Preston will take him to that institution. Arkle was released on parole following a charge of issuing bad checks and since his release another such charge was filed against him.

VOTE FIRE EQUIPMENT

TULARE, June 15.—For the second time within the last six months voters of this city overwhelmingly approved the $50,000 civic bond issue by a vote of almost 9 to 1. This second election legalized the bonds originally purchased by the Bank of Italy, but which were claimed to be technically illegal because the five issues were voted for in a group instead of individually. The second ballot was on five separate issues, all of which were approved.

The money will be used to purchase a fire station site, $4700; erection of a fire station, costing $14,000; purchase of $18,300 worth of fire equipment; completion of the fire alarm system, $5000; remodeling the City Hall, $8000.

CARS CRASH

Five persons narrowly escaped injury when two automobiles collided north of Tulare on the Visalia highway. The lighter car, a roadster, was overturned when it was struck by a machine driven by Y. Myumato of Cutler, occupied by two other men. The roadster was occupied by R. A. Ingelsby of Fresno and a woman companion. Both escaped unhurt. The cars were badly damaged.

HEAD-ON COLLISION

GEN. GRANT PARK, June 15. A serious accident was nrrowly averted when the stage from Gen. Grant Park collided with a small car coming into the park from Orosi. At a sharp turn in the road at a high point about two miles above Pinehurst, the cars came together in a head-on collision. Both machines were badly damaged, but no one was injured. Only the fact that both automobiles were going slow saved them from going over the grade, which is several hundred feet above the canyon at this point.

The stage made the trip down on it own power, but was forced to back up at all right-hand turns, due to damaged steering apparatus. The front axle was also badly twisted.

Travel to Gen. Grant Park is heavy, 10,000 people having already entered this year, according to Ranger Milo S. Decker. Something over 1500 machines have passed through the gates.

PERILED IN FIRE

LINDSAY, June 15.—Andrew Nash, whose home was destroyed here last night, had a narrow escape when, in attempting to save furniture, a partition fell, hemming him in. By breaking through a closet and the screened porch, he was able to escape. The Nash family was awakened by smoke, Mr. Nash rushed his family to safety and returned to the house to save the furniture. Little was saved.

CAR JUMPS GRADE

THREE RIVERS, June 15.—When the steering gear locked on a government truck, driven by Cecil Hamilton, a resident of this locality, from Gen. Grant Park, the car shot over the grade instead of rounding the turn just ahead. Hamilton in springing to safety received slight injuries about the chest and back.

HELD IN LIQUOR CASE

DINUBA, June 15.—M. Kabota, Japanese arrested on charges of manufacturing liquor and having it in his possession, has been taken to the Visalia County Jail. Boys informed the officers, who searching the man's place on the main canal of the Alta district, found a small quantity of mash in two barrels. The remainder is said to have been emptied into the canal.

LONGEST DAY OF YEAR FOR CLUB'S CAMP FIRE

The Alaska-Yukon Club will conduct its annual camp fire at Sycamore Grove on the 21st inst., the longest day of the year, according to an announcement yesterday. Capt. H. L. Suydam, president, had arranged for the Woodcraft League of America and the Camp Fire Girls to take part. Marian Tracie Whiting will give a reading. Refreshments of beans, coffee and sourdough bread will be served at 6:30 p. m.

PLEDGE AMITY OF REPUBLIC

(Continued from First Page)

earth wants happiness. When we speak of our own happiness we are keeping in mind that of our neighbors, because we think our happiness means the happiness of our neighbors.

"The government of Mexico inspires, in all its acts, the friendship of America. We believe that when this is rightfully understood we will obtain the confidence of the United States. This confidence in time the United States must give, not only for yourselves and for us, but because the great Creator desires peace and friendship between all peoples of the earth.

"I wish to speak particularly of the deep feeling of the people of Lower California for the State of California. We are in a position to much better appreciate your activities, your friendship and your interests, and I am happy to bring such a message to you."

FAITH JUSTIFIED

Capt. Fredericks said that the time has come when California's faith and belief in Mexico have been justified, and praised President Obregon, "the strong man Mexico has placed in charge of her government."

"Mexico has started on the right road to make her place in the world," he said, "and those of us who have worked there and are acquainted with the people are glad because we foresee prosperity looming for the country.

Attorney Zach Cobb, who formerly lived in El Paso, and has been for years in close touch with the Mexican government, had unstinting praise for President Obregon and the government he has built up. He referred to him as the "strong man of Mexico who took a devastated region about Sonora and made it blossom like a rose." He said the Mexican Chief Executive is a man who inspires great confidence and has the ability of a real leader, on whom the people may depend to obtain justice and security.

Besides those mentioned the following distinguished citizens of Mexico are present: Capt. Perches, aide-de-camp of Gen. Trevino; M. Reachi and Juan Ramos of Mexico City and Victor Caruso of Mexicali. Harry Chandler was host.

DRIVER OF DEATH CAR DISMISSED

Ogden Freed of Charge of Speeding Auto in Wilcox Murder Case

Clarence Ogden, driver of a motor car in which Florence Wilcox wounded by shots fired by unidentified persons into the car at Jefferson street and Grand avenue the 2nd inst., was freed of a reckless-driving charge in the court of Justice of the Peace Wood yesterday. Ogden had originally been held in connection with the investigation into the mysterious murder, but later was formally charged with reckless driving.

Ogden testified he speeded up the machine when he thought hold-up men were pursuing in another automobile. The women were shot from behind, it was brought out.

The case was prosecuted by Dep. Dist.-Atty. Jordan. Attorney S. S. Hahn represented the defendant.

Police, although having conducted an exhaustive investigation into the murder of Mrs. Wilcox, have so far been unable to fix the guilt. One man, who said he witnessed the shooting, declared it was done by two men in an automobile, one of whom appeared to wear a badge and police clothing.

HEFNER IS SENTENCED TO PRISON

Man Who Professed to Have Clew to Taylor Case Sent to San Quentin

Otis Hefner, alias Arthur Nelson who at one time confessed to have information concerning $200,000 worth of plunder which he said caused the murder of William Desmond Taylor, noted film director, but whose story was given little credence by police officers, yesterday was sentenced by Judge Williams at Santa Ana to serve from one to fourteen years in San Quentin on a bad check charge.

Shortly after arrest in Santa Ana, the man admitted he was the six-foot bandit who was released from a prison in Seattle and led officers to the reputed hiding place of the Taylor valuables without uncovering any of the plunder. Hefner was released on parole from the Washington prison and came to California where he was arrested on the bad check charge.

Hefner is asserted to have admitted that his information in the Taylor slaying was not first-hand but that he heard the story from a life-termer named Jim Redman in the Washington State Prison.

TORRANCE PAPER SOLD

W. Harold Kingsley and Grover C. Whyte of Flint, Mich., have purchased the Torrance Herald, a weekly newspaper published at Torrance, according to an announcement yesterday by Claude P. Roberts, former owner and publisher of the paper. The new owners will take over the paper Monday.

East Indians Love Elephants

The Indian elephant will kneel and turn over a log with his huge forehead, or turn it with his tusk if they have not been cut. And what is even more wonderful, he knows how to push a log into a position parallel with other logs. If he has tusks this old work-eater will balance and carry timbers on them. No wonder the natives love him and show him all the consideration that we show intelligent dogs.

J. W. Robinson Co.
—Seventh and Grand—

Gingham House Frocks Reduced to $1.95

A PRICING which hardly seems possible, so delightful in style, and so fine in fabric are these house or porch Frocks.

Of colorful ginghams, in small checks and plain colors — many of them trimmed with sheer white organdie.

Frocks whose daintiness will appeal to every woman of taste.

In delightful shades of blue, pink, green, orchid, brown, red. And in several styles.

Sizes 34 to 44. Priced far below their true value, at $1.95.

THIRD FLOOR

Handkerchiefs Embroidered No Charge

WOMEN'S, Men's and Boys' Handkerchiefs will be embroidered with name or initials without charge for the service, when—

At least a dozen are ordered and are priced at $3.00 or more a dozen for women's, and $4.00 for men's and boys'.

Choice may be made from a large number of styles of lettering.

FIRST FLOOR

Voiles for Thin Summer Frocks

FOR the sheer frocks of summer time, each one of these colorful frocks has an individual appeal that is beyond analysis. But one is conscious of the charm, whether it lies in the colors, the design, the texture, or all three together.

There is something of definite substance about them that is cleverly concealed behind a fragile exterior. And they live hardily through washings and wearings that might well phase certain fabrics.

There are dark figures on light grounds and light figures on dark grounds. Designs that flourish with flowers and Egyptian and conventionalized motifs. Pastel shades and vivid shades, and minglings of both.

Prices for the figured voiles begin at 50c. A complete line of solid colors matching the prints begins in price at 75c a yard.

PRINTED CREPES share in popularity for the summer frocks and are of equally attractive patterns and colors. The assortment displays a decided tendency towards the original.

SECOND FLOOR

Laurel Linen Pillow Cases

THE Laurel Linen mark—by which scores of women judge their linen, accepting no other—is the warrant for the quality in these Pillow Cases.

1200 Pillow Cases in the 45x36 inch size, are attractively finished with hemstitching. Per pair they will be priced at *$2.35*.

SECOND FLOOR

Crash Toweling 18c a Yard

1500 yards, by actual measure, is the large quantity of this crash Toweling. From mills whose products consistently sustain their well-known quality, it is not so astonishing to obtain material so well woven.

This is absorbent to an exceptional degree, giving unlimited service, so that one will have great facility in using it, without the trouble of breaking in.

Thorough bleaching combined with the heavy weight sends the value up an added notch.

18 inches is the width and 18c a yard is the price.

SECOND FLOOR

Washable Gloves $1.35

THE sort of Glove that one finds desirable for Street or Sports. In this case, being washable signifies that they continue to fit trimly even after many washings.

In the 12-button length, these fabric gloves are in the desired shades, as tan, sand, light grey and dark grey.

At $1.35 the pair.

FIRST FLOOR

Wedding Stationery

ALL the bothersome questions pertaining to Wedding Stationery of any kind, will be quickly and easily settled at Robinson's Engraving Department.

Where all the newer forms of Stationery may be selected, and engraving of a fine order will be correctly and beautifully done.

Prompt attention will be given all orders, of whatever nature.

STATIONERY SECTION—FIRST FLOOR

Doll Party Saturday, Today, June 16th

IT IS a party specially for little girls and their dolls. Dolls can be as little as your finger or as big as yourself, nearly. And girls, of course, can be large or small, just so they like dolls.

It's to be all day long Saturday, the 16th of June. Come off at the fifth floor; walk right into the middle of the party.

And then the Contest. The more differently the Dolls are dressed the better. The most original of the costumes will have the first prize.

FIFTH FLOOR

"Fairy" Velocipedes Low Priced

THE thorough excellence that characterizes "Fairy" Velocipedes is the result of strength and fineness in each small part of the construction.

The easy running ball bearings, strong tubular frames, wide cushion tires and adjustable seat and handle bars, render them safe, dependable and delightful companions for healthful boys and girls.

Shoppers at Robinson's will find the Saturday prices of these Velocipedes to be unusually low to be overlooked.

In four styles, to begin a price at only $18.00.

FIFTH FLOOR

Porch Hammocks $37.50

PORCH Hammocks of the laws or the piazza are so comfortable that they put a premium on doing nothing. But on summer days and evenings when idleness is the best occupation, one finds how they justify their existence.

So well padded and cushioned as to seat and back that the need for the excellent springs is doubtful. However, the springs are there, of steel as the frame is also. The standard is of angle iron and over all is a large adjustable sun cover. It is in Khaki, or stripes of grey and tan, or of green or gray. Priced especially at $37.50.

FIFTH FLOOR

Threw Fruit Jar at Mate's Face; Divorce Granted

Henry S. Friend and Mrs. Ruth E. Friend ceased to be friends soon after their marriage in July, 1922, and separated the following September when friend wife tossed a jar of preserves into friend husband's face, the latter asserted yesterday before Judge Craig, who granted him a divorce.

"Ruth insisted on smoking in public, though she knew I didn't approve; she drank to excess and she used unladylike language," her husband said. "We were staying with friends when the preserve episode ended our friendship."

E. A. Hill was his attorney.

BAKERSFIELD GRANTS BUDGET FOR SCHOOLS

[EXCLUSIVE DISPATCH.]

BAKERSFIELD, June 15.—The sum of $31,743.32 was voted by the City Board of Education at its meeting last night to pay for the bids awarded companies to furnish school supplies for the coming year. The amount will be divided between half a hundred firms, of which sixteen are local companies. The budget for the next fiscal year will be prepared and presented to the board at its next regular meeting, the 28th inst. The school year will open September 10 and close June 6, 1924. It was also decided that only four school holidays will be allowed during the school year, Thanksgiving, November 28 and 29; Christmas, December 22 to January 1, 1924; Easter, April 18, and Memorial Day, May 30. California Teachers' Association and Kern County Teachers' Institute will convene November 26, 27 and 28.

F. F. Dalley Company Inc.

FARM AND TRACTOR MAGAZINE

—the only agricultural magazine devoted solely to local conditions. One of the 14 ... DAY TIMES.